The South's Standard Newspaper

THE ATLANTA CONSTITUTION

Largest Circulation of Any Daily Newspaper, Morning or Evening, in Atlanta

A. P. Service United Press N. A. N. A.

VOL. LXIII., No. 212. ONLY MORNING NEWSPAPER PUBLISHED IN ATLANTA. ATLANTA, GA., TUESDAY MORNING, JANUARY 13, 1931. Entered at Atlanta P. O. As Second-Class Matter. Single Copies: Daily, 5c; Sunday, 10c. Daily and Sunday: Weekly, 20c; Monthly, 90c.

BOOSTING OF TAXES TO PAY STATE DEFICIT ATTACKED BY PUBLIC SERVICE CORPORATIONS

Pershing Hits General Staff for 'Lack of Foresight'

General Finds "Kind of Inertia" Gripping Officials

Pershing Made Commander-in-Chief — "Chagrined" by Lack of Preparation—Says Preparation Should Have Been Pushed After Sinking of Lusitania — Rejection of Roosevelt as Overseas Leader Explained.

CHAPTER II.

BY GENERAL JOHN J. PERSHING.

(Copyright, 1931, in All Countries by The North American Newspaper Alliance—World Rights Reserved, Including the Scandinavian. Reproduction in Whole or in Part Prohibited.)

I arrived in Washington May 9, and the next morning called at the office of the chief of staff, Major General Hugh L. Scott. He spoke of my assignment, which, as had been my impression from his message of May 2, was to command a division, and told me that it had been made upon his recommendation.

He referred me to the other general officers who were then senior to me, whose names I mentioned in the preceding chapter, and gave reasons why each one had been passed over. I greatly appreciated the opinion and action of the chief of staff, whom I had always held in high esteem.

General Scott outlined the general plans in so far as anything definite had been determined. Beginning with February 3, the war college division of the general staff presented a number of recommendations for action in the event of war with the central powers. One was for the enactment of a draft law and others referred to the size of the army to be organized and the necessity for the procurement of equipment and supplies.

March 15, acting under instructions of the chief of staff, the war college division submitted a more detailed scheme for raising an army of 500,000 men.

But these were all eleventh-hour suggestions and nc definite action was taken on any of them until May 18 when congress passed the law authorizing the increase of military establishment through the application of the draft.

I was really more chagrined than astonished to realize that so little had been done when there were so many things that might have been done long before. It had been apparent to everybody for months that we were likely to be forced into the war and a state of war had actually existed for several weeks, yet scarcely a start had been made to prepare for it. The war department seemed to be suffering from a kind of inertia for which it was probably not altogether responsible.

The general staff was established just after the Spanish-American war, when Mr. Elihu Root was secretary of war, and upon his recommendation. One of the purposes for which it was organized was to make studies of possible theaters of operations and to work out plans of action. Specifically, this duty fell to the general staff at Washington, which was charged with making plans for the organization, supply, mobilization and transportation of the necessary forces to meet all possible contingencies.

But until a few weeks before the declaration of war neither the general staff nor the war college had received any hint or direction to be ready with recommendations, except as indicated above. The general staff had apparently done little more. even after war was declared, than to consider the immediate question of organizing and sending abroad one combat division and 50,000 special troops requested by the Allies.

In view of the serious possibility of war that had confronted the nation since the sinking of the Lusitania, there was not the slightest reason why well-nigh complete plans should not have been prepared without waiting for direct instructions from the administration. To find such a lack of foresight on the part of the general staff was not calculated to inspire confidence in its ability to do its part in the emergency that confronted us.

But the truth is that the general staff at Washington had never been organized along modern lines, its membership had been recently reduced by congress, and but few of its officers had the experience necessary fully to understand its functions.

In this fact we no doubt find the basis of many of the difficulties that arose later in connection with the preparation of our army at home and its shipment and supply abroad.

My next call was upon the secretary of war, Mr. Newton D. Baker. It was a much younger and considerably smaller man who greeted me than I had expected. He actually looked diminutive as he sat behind his desk, doubled up in a rather large office chair, but when he spoke my impression changed immediately. We talked of my recent experience in Mexico and of conditions on the border, which, fortunately, were quieter than they had been for several years.

Mr. Baker referred to my appointment and said that he had given the subject very careful thought and had made the choice solely upon my record. I expressed my deep appreciation of the honor, mentioned the responsibility of the position and said that I hoped he would have no reason to regret his action.

We briefly discussed the immediate questions which my assignment involved. At that moment it was the understanding that I was to go over in command of a division, and it was urgent that it be organized as early as practicable. As directed, I had already designated the infantry and artillery regiments to form the division, but details of interior organization, including the size of smaller units, their armament, the character of auxiliary troops and many such matters had not been determined.

I left Mr. Baker's office with a distinctly favorable impression of the man upon whom, as head of the war department, would rest the burden of preparing for a great war to which the wholly unready nation was now committed. He was courteous and pleasant and impressed me as being frank, fair and business-like. His conceptions of the problems seemed broad and comprehensive. From the start he did not hesitate to make definite decisions on the momentous questions involved. Yet, naturally, he did not then fully appreciate the enormous difficulties that confronted his department.

Still proceeding under the assumption that I was to command only a division in France, my feelings may well be imagined when, a few days later, the secretary of war called me in to say that it had been decided by the president to send me abroad as commander-in-chief, and that I should select my staff accordingly and prepare to sail as soon as possible.

In our conversation the secretary indicated that several divisions and other troops would be sent overseas as soon as they could be prepared. The numbers could not then be fixed, of course, as no one in the war department had any idea how many men would be needed.

The thought of the responsibilities that this high position carried depressed me for the moment. Here in the face of a great war I had been placed in command of a theoretical

Continued in Page 2, Column 1.

Tune In Before You Turn In!

Over WGST at 10:15 each night The Constitution gives you the latest nightly news broadcast.

You will also find in The Constitution's Radio Page all the leading radio programs complete.

Tune In Before You Turn In!

America's War Chief and Aide

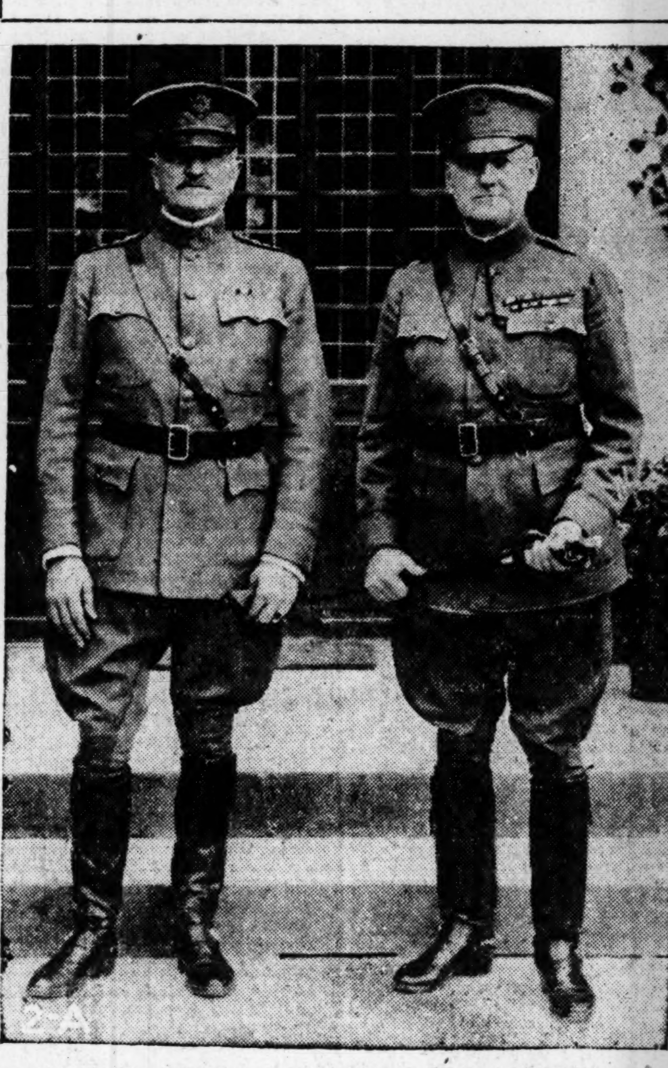

When General Pershing was designated Commander-in-Chief of the A. E. F. he chose General James G. Harbord, then a major, as his Chief of Staff. This photograph shows the two together.

SWIFT BUYS LOCAL PACKING CONCERN

Purchase of Neuhoff Packing Company and Subsidiaries Completed.

Completion of the purchase of the Neuhoff Packing Company, of Nashville, and its subsidiaries, the White Provision Company, of Atlanta, and the Nashville Cold Storage Company, for $3,000,000 plus market price of inventories, by Swift & Company, was confirmed here today.

Negotiations for the purchase were reported under way some time ago. Possession of the Neuhoff Packing Company properties was taken by Swift & Company on January 5, it was stated.

The deal now gives the Chicago packers a complete packing plant in this city in addition to the distributing branches maintained here.

Lorenz Neuhoff, Sr., former head of the Nashville and Atlanta packing concern, retired from the business with consummation of the large financial deal. With this exception, no change in the personnel or operation of the companies was involved with change of ownership, it was reported.

New Grady Board Meets Wednesday

Mayor James L. Key Monday called the first meeting of the board of trustees of Grady hospital for 7:30 o'clock Wednesday night at the hospital. There are five members of the board, with the mayor and Councilman J. Frank Beck, chairman of the hospitals and charities committee, as ex-officio members.

Among the major problems facing the board will be provision of a new physical plant and consideration of grand jury recommendations that the institution be placed under the direction of "competent administrative officials," thus relieving Steve R. Johnston and Asmon Lewis, superintendent and assistant superintendent, respectively.

Members of the board are Louis J. Elsas, W. Eugene Harrington, John E. Smith, Samuel C. Dobbs and Kendall Weisiger.

RED CROSS OPENS $10,000,000 DRIVE

Sum Needed To Prevent Suffering and Starvation, Says Payne.

WASHINGTON, Jan. 12.—(AP)—A drive to raise $10,000,000 for drouth sufferers was opened tonight by the Red Cross.

The call was issued by John Barton Payne, national chairman, who telegraphed 3,000 Red Cross chapters the amount of money they were to obtain.

This was announced after house republican leaders had devised a plan intended to bring a showdown tomorrow on the senate's $15,000,000 food provision for drouth relief.

The leaders will move that the house disagree to the senate proposal and send it to conference with a view to its elimination. The administration has frowned upon government appropriations for food loans.

In his telegram to local chapters, Payne said a minimum of $10,000,000 was needed to "prevent untold suffering and actual starvation by thousands of families."

His telegram follows:

"Greatly increased demands during the last ten days have made imperative an immediate campaign for a Red Cross relief fund to meet the emergency situation through parts of 21 states in the drouth stricken area.

"A minimum of $10,000,000 is needed to prevent untold suffering and actual starvation by thousands of families.

"Pollution of water supply caused by dying cattle has been added to winter hardships in some sections.

"We are confident your people will not fail to meet their share of this humanitarian need.

"We must not fail."

Payne said the Red Cross had spent or authorized cash grants totaling $1,254,000. He added $510,000 had been spent in cash by chapters in Arkansas, Kentucky, Louisiana, Mississippi, Alabama, West Virginia, Virginia, Ohio, Tennessee, Missouri, Oklahoma, Texas and Montana. The amount in each state was not given.

"Pleas for assistance trebled in volume in the past three or four days over those received in the previous four months, since August, when the drouth was first recognized as reaching proportions of a widespread calamity," the Red Cross said in a statement.

No Reader Should Miss Memoirs Of Pershing, Says New York Times

(Editorial from New York Times.)

The world has waited more than 12 years for General Pershing's story, and perhaps that is as well. The passions of 1917 and 1918 have cooled, the war bitterness is past, and the years of our great military achievement may be viewed in calm retrospect. The narration of past controversies necessary to this war review will doubtless arouse new ones or revive the old, for General Pershing minces no words over shortcomings, either of our own or of our associates. This was to be expected, and those who love controversies will not be disappointed. Our own lack of preparation, despite all warnings, for the crucial test we could not escape: the consequent hurrying to the firing line of men almost untrained to meet the exigencies of battle; the aircraft that were constantly promised but never arrived, not even when the guns were firing their last shots on Armistice Day; the inconsiderable number of even those guns compared with the great need—all these things General Pershing sets forth, fact upon fact, duly documented.

So also with perhaps a more serious aspect of the great struggle. The dire straits of the great allied powers: the national jealousies which nevertheless would not down; bickering between commanders and ministers; the keen rivalry for the aid of the newly arrived Americans, under any flag but their own; the intense distrust of the idea of an American army, with its own leaders and its own methods of fighting; the endless pleas to use the fresh American troops in any way but that, and the constant pressure, through any influence which seemed likely to produce results, to fill up the depleted divisions of the war-weary allies—it is all there. Incident by incident, General Pershing set down these matters in his diary

Continued in Page 2, Column 7.

Want Ads Supply Family Needs

Does baby need a buggy? . . . Jimmy a bicycle? . . . Sis a typewriter to aid in her studies? . . . then get these things and dozens of other family needs through the Want Ads of The Constitution.

Turn to them now . . . if you do not find advertised just what you want—try an ad of your own. It's easy. Call WA. 6565 and ask for an ad-taker.

Read and Use

THE CONSTITUTION'S

Want Ad Pages

"First In The Day—First To Pay"

U. S. BARS CONVICT LABOR ON ROADS USING RELIEF FUND

Emergency Fund Intended as Unemployment Relief, Washington Tells Governor.

Replying to an inquiry by Governor Hardman, officials of the United States bureau of public roads were revealed Monday in Washington to have decided that no part of the emergency highway construction fund recently raised by congress will be available for federal aid highway construction where convict labor is used.

Georgia's share of the $80,000,000 emergency fund has been announced as $2,077,996, but the amount will be used in obtaining a corresponding sum by matching the unexpended balance held to the credit of the state out of previous federal aid highway appropriations, making a total of $4,155,992 which will be immediately available for operations of the state highway department.

Bills requiring that convicts be used on state roads have been introduced in the house by Representative Byars, of Spalding county, and in the upper branch by Senator King, of the eleventh. The senate bill will be heard by the senate penitentiary committee at 9 o'clock Wednesday morning.

Captain J. W. Barnett, chairman of the state highway board, Monday was silent on the attitude of his department to the convict bills. He is believed, however, to share the attitude of a number of legislators who think that the use of the convicts, in view of the expense required to set up and maintain camps, would prove more expensive than contract labor.

Under regulations promulgated by highway officials in Washington for the administration of emergency fund, no part of the $4,155,992 total can be expended on convict labor projects. The bureau advised Governor Hardman, however, that regular federal aid highway funds, aside from the emergency appropriations, might be employed for federal aid highway con-

Continued in Page 5, Column 4.

ALABAMA HIGHWAY PROJECTS TIED UP

Governor Restrained From Ratifying Impending Contracts.

MONTGOMERY, Ala., Jan. 12.—(AP)—A temporary injunction to restrain Governor Bibb Graves and the state highway commission from letting contracts on projects to cost approximately $3,440,000 was issued in Montgomery circuit court late today. The writ was made returnable January 20, the day after Governor Graves retires.

The writ was asked by O. P. Carlisle and J. W. Pittman, styled as property owners and taxpayers of Tallapoosa county, and I. J. Dorsey, of Lee county, on allegations that the highway commission did not act legally when it advertised for bids on the work.

Judge Leon McCord, who heard the petition, granted the writ which will prevent the highway board from letting the contracts which have been advertised for January 14 and 15.

The funds for the projects were made available through the recent unemployment relief bill passed by congress which appropriated $110,000,000, of which $80,000,000 was for highway construction.

In their petition, the three petitioners alleged that a quorum of the highway commission was not present when the bids were called for and that Governor Graves and Gaston Scott, associate member of the commission, did the work which should have been done by a majority of the three highway commissioners.

The petition also alleged that the governor had no authority in handling highway contracts except to approve or disapprove any contracts the commission entered into.

Governor Graves in announcing the advertising of bids in December said the work was being speeded to provide employment in the areas of the state where a commission's survey had shown the greatest amount of enforced idleness.

Governor Graves tonight declined to comment on the injunction until he had an opportunity to study the restraining order.

Alabama's state legislature convenes in quadrennial session at noon tomorrow, faced with problems of finances, highway construction, reorganization of the primary election system and other general measures that must receive action during the 50-day session.

Governor-elect Miller has issued no public statement since his election, increasing interest in his inaugural message to be delivered January 19. In this he is expected to outline his plans.

The Alabama legislature, if it follows custom, will meet for only 10 or 15 days and then recess until summer. The legislature in the past has met only two or three days each week.

Defends Activities

JOHN J. RASKOB.

CHAIRMAN RASKOB DENIES NOMINEE IS 'IN THE BAG'

Declares No 'Clique' Exists in Party; Reasserts Democratic Faith and Denies He Pays All Bills

WASHINGTON, Jan. 12.—(UP) Emphatic denial that he ever was a republican or that he has "bought and paid for" the democratic party was made tonight by Chairman John J. Raskob of the democratic national committee.

He denied also that any clique is being formed to control the democratic presidential nominating convention of 1932, and described himself as "a true liberal in every sense of the word." The party, he said, is not controlled by any man or small group of men.

Raskob, passing through the capital today on his way to Florida, issued publicly a letter to Frank R. Kent, of The Baltimore Sun, a democratic newspaper, replying to an article published under Kent's signature last week.

"When you liken the democratic party to a common harlot that can be bought and sold, used and abused at will," Raskob's letter to Kent said, "you tramp on the toes of millions of democrats who are proud of their heritage, glory in the traditions of their party and resent their insults."

Raskob said that it was not true as Kent said that he took over all democratic liabilities, was the only indorser of its notes, and is paying all operating expenses including several large salaries. He said he is one of a group indorsing the only outstanding committee note, and has assumed none of the liabilities or debts of the committee. He said he has never interfered with Executive Chairman Jouett Shouse.

Friends Reduced Debts.

"The million dollar reduction in the party debt was made not by me but by close friends and associates of Governor Smith who felt great responsibility for a large part of our deficit

Continued in Page 5, Column 3.

Emory 'Frat' House Destroyed by Blaze

Fire at the Phi Delta Theta fraternity house at Emory University Monday night wrecked the two-story stucco house that has stood adjacent to the campus since 1923.

All members of the fraternity were away at the time of the fire, the only occupant of the building being the negro janitor, who was asleep in the basement. Awakened by smoke, he spread the alarm but when two fire companies from Atlanta arrived on the scene it had already been reduced to ashes. No clothing, furniture or records were saved.

The house was valued at approximately $15,000.

BOROUGH AUTO TAX PLAN WITHDRAWN; RATE HIKE BARRED

Water Increase Would Require Amendment of Charter; Mayor Key and Officials Confer Today.

Withdrawal of the proposal to levy a tax of $3 each on motor vehicles operated in Atlanta and legal barriers to a proposal to hike water rates 50 per cent as a temporary relief measure to raise more than $1,000,000 to meet borough expenditures, Monday night made early solution of the fiscal problem seem more remote.

Alderman James E. Bowden, of the fifth ward, author of the measure to tax automobiles, declared that he would withdraw the suggestion. He intimated he would offer others, but said he was not yet prepared to say just what his plans are.

Proponents of the water rate increase were met with a charter amendment preventing increases. The Georgia legislature would have to act to abrogate that amendment, and as this cannot be done before the regular session of the general assembly this summer that avenue was closed at least for six months.

Department heads will meet with Mayor James L. Key this morning in an effort to evolve some plan whereby the necessity of forcing borough employes to "donate" a month's salary, the total estimated at $500,000, might be obviated. They were called into conference by the mayor after the finance committee had reached an impasse in its efforts to solve the fiscal problems facing the borough. The committee adjourned until 10 o'clock Thursday morning.

Water receipts last year were $1,-

Continued in Page 5, Column 3.

Auto Accidents In City Monday

7:50 A. M.—On Jones avenue, car driven by O. C. Cone, 3261 North avenue, struck machine driven by unknown negro. No case.

7:50 A. M.—Mitchell and Forsyth streets. Car driven by Mrs. Milton Williams, Jr., 311 East Princeton avenue, College Park, struck and slightly injured unidentified white man alighting street car. No case made.

11:45 A. M.—Whitehall and Forsyth streets, auto driven by W. R. Shackleford, 709 Cleveland avenue, East Point, and street car operated by W. J. Dean collided. Shackleford's wife seriously hurt, Shackleford injured slightly and J. K. Jester, of the Kimball House, also hurt. No case.

12:50 P. M.—Whitefoord avenue near Boulevard, Helen Whitehead, age 6, 284 Monument avenue, struck by auto driven by H. L. Pate, 423 Sims street, East Point. Slight injuries. No case.

3:30 P. M.—Stewart avenue near Lexington. Car driven by Mrs. Bessie Ramsey, 402 Graham street, overturned on sidewalk when it got out of control. Driver slightly injured. Willie Gibson, negro woman, 1012 McDaniel street, passenger, also hurt. No case.

4:20 P. M.—Tenth and State street. Car driven by Mrs. E. M. Owings, 13 Bishop street, and truck driven by Charlie Crowder, negro, 78 Lucy street, collided. Virginia Owings, 12, slightly injured. Frank Hamilton, negro, Old Wheat street, severely hurt. Cases made against both drivers.

4:30 P. M.—Front 285 Ormond street. Car operated by Forrest White, 1039 Moreland avenue, struck Elmer Thurmond, Jr., 305 Ormond street, who was riding in toy wagon. Child was slightly injured. No case made.

5:40 P. M.—Luckie and Mills streets. Ben Hammond, 169 Mills street, struck down and slightly injured by automobile driven by G. B. McNeil, 836 Kontz avenue. Hammond treated at Grady and dismissed. No case made.

Judge C. C. Pittman Orders Probe Of Negro Lynching in Cartersville

CARTERSVILLE, Ga., Jan. 12.—(Special.)—Judge Claude C. Pittman in his charge to the grand jury summoned for the January term of Bartow superior court, charged that body to investigate the recent lynching of John Will Clark, who was put to death here last October.

"It is my duty," said Judge Pittman, "to ask that you investigate the recent lynching in our town and make a report of your findings touching the same. It is not within my province to direct the kind or character of investigation you shall make. All I am duty-bound to say and require is investigate, find and report in accordance with the oaths you have taken. I am sure you will do this without other suggestions on the part of the court and I am sure nobody will criticise you for performing a sworn duty."

After quoting a supreme court justice who was noted in his day for upholding the majesty of the law, Judge Pittman charged the grand jurors as follows:

"A government by law, courts, witnesses, jurors and officers is a government by the people, ordained and guaranteed by the supreme law of the land, the federal constitution, and it is the government for which our fathers and soldiers have freely died. You and I have sworn before man and God, have registered our oaths in heaven that we will carry on such a government. A government by a mob is a government without laws, without witnesses, jurors and officers and is a government by men only, and a revolution against the government by law. No American soldier in all the long history of this republic has ever died, or ever will die, in defense of a government by mob."

In closing his remarks Judge Pittman charged the grand jurors on the laws of Georgia pertaining to mob violence, and concluded with this significant utterance: "You and I did not make these laws, but we are sworn to uphold and enforce them."

ARKWRIGHT FLAYS VALUATION FIGURE AS BASIS OF LEVY

Power Company President Says Measure Would Not Be Fair to Public Utilities.

ATHENS ATTORNEY SPEAKS FOR BILL

Alston and Arnold, for Gas Concerns, Assert Measure Grew Out of Spite and Prejudice.

BY R. E. POWELL.

Plans of Georgia's legislators to raise money to pay off a $6,200,000 deficit, either in whole or in part, by boosting taxes, drew the fire of public service corporations Monday when representatives of three of the large concerns which would be affected registered vigorous opposition to the Bennett bill to require tax returns to conform with valuation figures set up for rate fixing.

Hearing on the Bennett bill before the house ways and means committee Monday afternoon marked the first formal consideration of any of the revenue raising measures which have been introduced. The Kennedy bill to place a consumption tax on public utilities was, because of the length of time consumed in the hearing on the Bennett clan, postponed until 2 o'clock this afternoon.

Preston S. Arkwright, president of the Georgia Power Company, told the committee, after Lamar Rucker, city attorney of Athens, had made the single speech urging the Bennett bill, that his company was willing to return taxes at 100 per cent of property value, provided all other property in the state was returned at like valuation.

Alston Voices Opposition.

Robert C. Alston, appearing for the Southern Cities Public Service Corporation and who told the committee he also represented the Atlantic Coast Line railroad, said the bill started out to impose a system of assessing the property of utilities which no individual would think of imposing on himself.

For the Southern Natural Gas Corporation, of Birmingham, Reuben R. Arnold opposed the bill and declared that the bill had been born in spite and prejudice growing out of the recent revision of gas rates in Athens when, after hearings, the Georgia Public Service Commission permitted the operating company, which buys gas from the Southern Natural Gas Corporation, to add to its rate schedule a flat service charge.

All attorneys opposing the Bennett bill to equalize tax returns with valuations for rate fixing are to appear again this afternoon before the same committee and register protests against the bill of Representative Harvey Kennedy. This would put a 2-cent per kilowatt hour tax on the power companies, a 10-cent per 1,000 cubic feet of gas on the gas corporations and a tax equal to 4 per cent of gross receipts over $50,000 on telegraph and telephone companies.

In urging the committee to approve the Bennett bill, Lamar Rucker told members that the Athens gas plant was returned for taxation at $7,300, but that when the company was seek-

Continued in Page 6, Column 5.

The Weather

FAIR AND COLDER.

WASHINGTON—Forecast:

Georgia—Fair and colder Tuesday; Wednesday fair.

Weather forecast for all cotton states may be found on market pages.

Local Weather Report.

Highest temperature	43
Lowest temperature	37
Mean temperature	40
Normal temperature	42
Rainfall in past 12 hrs., inches	.02
Excess since 1st of mo., inches	.52
Excess since Jan. 1, inches	.52
Total rainfall since Jan. 1, ins.	2.34

	7 a.m.	Noon.	7 p.m.
Dry temperature	38	42	40
Wet bulb	38	41	38
Relative humidity	99	94	78

Reports of Weather Bureau Stations.

STATIONS AND STATE OF WEATHER	Temperature 7 pm.	Temperature High	Rain 12 hrs Ins.
ATLANTA, cloudy	40	43	.02
Augusta, rain	44	44	.32
Birmingham, pt. cldy.	40	44	T.
Boston, rain	38	38	.34
Buffalo, cloudy	34	34	.02
Charleston, rain	54	58	.24
Chicago, snow	24	32	T.
Denver, clear	28	38	T.
Des Moines, clear	24	28	T.
Galveston, clear	52	54	T.
Hatteras, cloudy	52	60	1.20
Havre, clear	8	22	.00
Jacksonville, cloudy	58	68	.66
Kansas City, clear	30	32	.00
Memphis, clear	42	46	.00
Miami, rain	72	76	T.
Mobile, cloudy	46	50	.64
Montgomery, cldy.	44	48	.14
New Orleans, pt. cldy.	48	52	.48
New York, rain	36	40	.62
North Platte, clear	24	30	.00
Oklahoma City, clear	34	40	.00
Phoenix, clear	60	62	.00
Pittsburgh, clear	34	38	.01
Raleigh, rain	42	42	.58
San Francisco, cldy.	50	52	.00
St. Louis, cloudy	32	36	.00
Salt Lake City, cldy.	32	36	T.
Savannah, rain	52	62	.56
Tampa, cloudy	68	74	.00
Toledo, cloudy	32	38	T.
Vicksburg, clear	46	50	.00
Washington, cloudy	28	38	.00

C. F. von HERRMANN,
Meteorologist, Weather Bureau.

Pershing Claims General Staff Lacked Foresight

Continued from First Page.

army which had yet to be constituted, equipped, trained and sent abroad. Still, there was no doubt in my mind then or at any other time of my ability to do the job, provided the government would furnish men, equipment and supplies.

This new decision materially broadened the scope of my duties, and it became necessary at once to discuss with the war department the outlines of the organization of our forces. Naturally the consideration of personnel and the assembly of a field general staff was of first importance, and the foundation of the supply system as an integral part of the organization was to be next in order.

The efficiency of the staff and supply departments would depend largely upon the ability and experience of their chiefs, so that the selection of capable officers for these positions was of the greatest moment. Tis was a difficult task because there was only a limited number of available officers who had received even theoretical training in the duties of the staff of war.

Obviously it was advisable to choose my chief of staff as soon as practicable. After studying the records of several officers of my acquaintance, and of others who were recommended for the position, I chose Major James G. Harbord. His efficiency in every grade from the day of his enlistment as a private in the army in January, 1899, was not only of record but was well known to those with whom he had served. The first time I had ever heard of him was shortly before he was promoted to the grade of first lieutenant in the 10th cavalry. An officer who had known him as a sergeant said that he was a most promising youngster and that the regiment would be fortunate to get him.

High Tribute to Harbord.

Apart from sheer ability, a chief of staff, to be highly efficient, should have tact, and he must have the confidence of his commander. He would be of small value without the courage to give his own views on any question that might arise, and he must have the loyalty to abide by the decision of his chief.

Throughout the war Harbord never hesitated a moment to express his opinion with the utmost frankness, no matter how radically it might differ from my own, nor did he ever fail to carry out instructions faithfully even when they were not in accord with his views. Entirely unselfish, he labored incessantly for what he believed to be the best interests of our armies. His ability, his resourcefulness, his faculty for organization, and, above all, his loyalty, were outstanding qualities, and these together with a compelling personality made him invaluable to the nation in this important position.

After consultation with the permanent heads of staff and supply departments, and with no little insistence on my part in more than one instance, the corresponding representatives to accompany me were designated, and they in turn chose their assistants. Althought the list did not include all I would have selected, as some were not available, yet all rose to important places in the final organization, except one or two who failed in health.

The personal staff consisted of the following:

Captain Nelson E. Margetts, F. A., aide-de-camp, afterward colonel, artillery.

Captain James L. Collins, cavalry, aide-de-camp, afterward colonel, artillery.

First Lieutenant Martin C. Shallenberger, infantry, aid-de-camp-afterward colonel, general staff.

The original members of the general staff, in addition to Major Harbord, cavalry, chief of staff, were:

Major John McA. Palmer, general staff corps, afterward colonel, infantry.

Major Dennis E. Nolan, general staff corps, later brigadier general and chief of intelligence.

Major Fox Conner, assistant inspector general, later brigadier general and chief of operations. (Attached.)

Captain Arthur L. Conger, infantry, later colonel, general staff, and in command of an infantry regiment. (Attached.)

Captain Hugh A. Drum, infantry, later brigadier general and chief of staff, first army. (Attached.)

The administrative and supply staff was made up as follows:

Colonel Benjamin Alvord, adjutant general, later brigadier general and adjutant general, A. E. F., Invalided home later.

Colonel Andre W. Brewster, inspector general, later major general and inspector general, A. E. F.

Colonel Daniel E. McCarthy, quartermaster corps, invalided home later.

Lieutenant Colonel Walter A. Bethel, judge advocate, later brigadier general and judge advocate general, A. E. F.

Colonel Alfred E. Bradley, medical corps, later brigadier general and chief surgeon, A. E. F. (Joined in London.) Invalided home later.

Lieutenant Colonel Merritte W. Ireland medical corps, later brigadier general and chief surgeon, A. E. F., relieving General Bradley.

Colonel Harry Taylor, engineer corps, later brigadier general and chief of engineers, A. E. F.

Lieutenant Colonel Clarence C. Williams, ordnance corps, later brigadier general and chief of ordnance, A. E. F.

Colonel Edgar Russell, signal corps, later brigadier general and chief signal officer, A. E. F.

Major Townsend F. Dodd, aviation section, later colonel and chief of air service until September 3, 1917.

The total number in my party that sailed on the Baltic was as follows:

Regular army officers	40
Marine corps officers	2
ORC officers in active serivce	17
Enlisted men	67
Field clerks	36
Civilian clerks	20
Civilian interpreters	5
Civilians (correspondents)	3
Total on Baltic	190

The method of raising our armies by conscription was based on studies made by the war college under instructions from General Scott. President Wilson recommended the plan to congress April 7, 1917, but the draft act was not passed until May 18, 42 days after the declaration of war.

The question had been discussed in the press for some months, with the result that the value of compulsory system was advocated by the majority of the leading newspapers—and in doing so they rendered distinguished service to the nations by creating favorable public opinion to sustain the president and congress in the enactment of this important law.

Opposes Volunteer System.

The draft act contained a provision authorizing the president to raise not to exceed four infantry divisions by voluntary enlistment. When Secretary Baker asked my view whether action should be taken under this provision I expressed myself against the principle except as to special or technical troops. While volunteer fighting units would naturally be composed of a fine body of men who would give a good account of themselves, there was no reason to suppose that they would be any better than men selected under the draft, similarly offered by their quota of regular army men.

Moreover, the volunteers, as they had done in the past, would regard themselves as belonging to a special class and would expect priority both as to supplies and assignments. Any difference in the status of the various units such as would thus exist between out-and-out volunteers and those who should come in through the draft would arouse jealousies almost certain to be subversive of discipline.

When one recalled the evils of the volunteer system in the Civil War, with the appointment of politicians to high command, the conferring of medals of honor upon whole regiments for a few days' extra service, and then later on, in the Spanish-American War, the insistent demands by the volunteers, politically and otherwise, that they should have preferential consideration, it was not difficult to forsee what would have happened in the World War, probably on a much larger scale.

The appeal of Colonel Theodore Roosevelt at this time for permission to raise a valunteer division aroused popular sentiment throughout the country in his favor, but approval would have opened the door for many other applications and the policy would have interf red materially with the orderly and business-like application of the draft law.

Moreo r, the regular establishment would have suffered from the loss of an undue proportion of the best officers, ho inevitably would have been selected for important positions in these special units at a time when their services were urgently needed in building more largely.

Another important reason for disapproving Colonel Roosevelt's application was that in such a war it was necessary that officers, especially those in high command, should be thoroughly trained and disciplined. Furthermore, Colonel Roosevelt was not in the best of health and could not have withstood the hard work and exposure of training camps and trenches.

The secretary of war, much to the disappointment of Colonel Roosevelt, wisely made an adverse decision in his case, which was confirmed by the president. It was evident that both Mr. Wilson and Secretary Baker were looking for trained leaders and were determined to avoid the embarrassment President Lincoln experienced in the Civil War, when he was more or less driven to fill many high positions with political appointees who, in the end, had to be replaced by men trained in the military profession.

Roosevelt Shows Fine Spirit.

The following letter from Colonel Roosevelt dated May 17, 1917, will show his own fine attitude:

My dear General Pershing:

I very heartily congratulate you, and especially the people of the United Staes, upon your selection to lead the expeditionary force to the front. When I was endeavoring to persuade the secretary of war to permit me to raise a division or two of volunteers I stated that if you or some men like you were to command the expeditionary force I could raise the divisions without trouble.

I write you now to request that my two sons, Theodore Roosevelt, Jr., aged 27, and Archibald B. Roosevelt, aged 23, both of Harvard, be allowed to enlist as privates with you, to go over with the first troops. The former is a major, and the latter a captain in the Officers' Reserve corps. They are at Plattsburg for their third summer.

My own belief is that competent men of their standing and rank can gain very little from a third summer at Plattsburg, and that they should be utilized as officers, even if only as second lieutenants. But they are keenly desirous to see service; and if they serve under you at the front, and are not killed, they will be far better able to instruct the draft army next fall, or next winter, or whenever they are sent home, than they will be after spending the summer at Plattsburg.

The president has announced that only regular officers are to go with you; and if this is to be the invariable rule, then I apply on behalf of my two sons that they may serve under you as enlisted men, to go to the front with the first troops sent over.

Trusting to hear that this request has been granted, I am, with great respect,

Very sincerely yours,

THEODORE ROOSEVELT.

P. S.—If I were physically fit, instead of old and heavy and stiff, I should myself ask to go under you in any capacity down to and including a se geant; but at my age, and condition, I suppose that I could not do work you would consider worth while in the fighting line (my only line) in a lower grade than brigade commander.

Pershing Unable To Use 'Teddy'

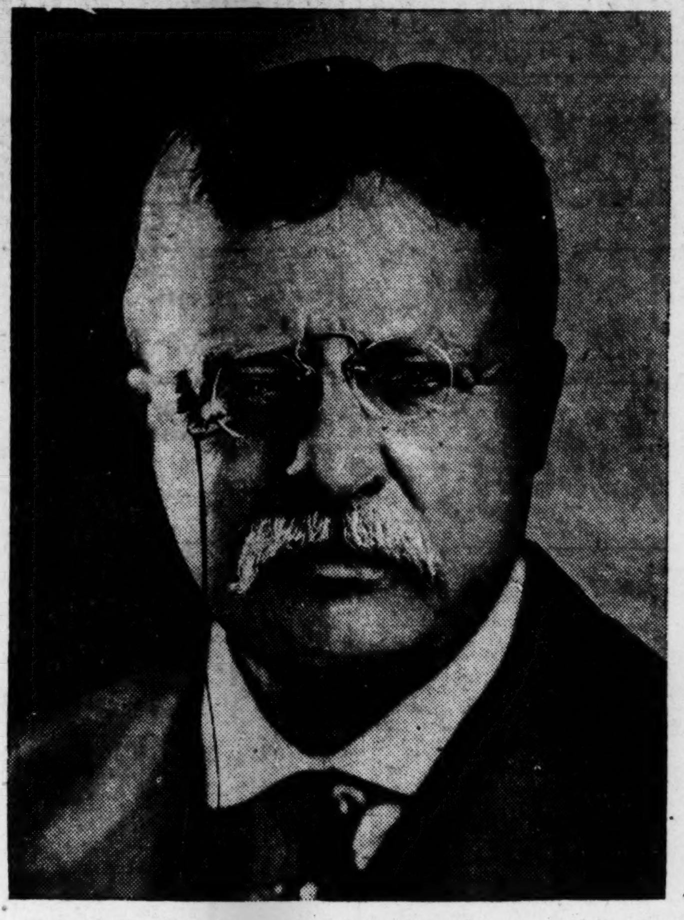

Colonel Theodore Roosevelt. General Pershing regretfully disapproved the former President's appeal to be permitted to raise a volunteer division for overseas service.

How Pershing Made French Permit War Correspondents To Accompany Our Troops

BY JUNIUS B. WOOD.

(Copyright, 1931, for The Constitution by the North American Newspaper Alliance.)

BERLIN, Jan. 12.—When the first division of the A. E. F. was ready to enter the front line to complete its training the correspondents at Neufchateau were Robert Small, Lincoln Eyre, Ray Carroll, Edwin L. James, George Patullo, Cal. Lyons, Heywood Broun and Floyd Gibbons. It was a French sector and the French corps commander expected them patiently to sit there. He was surprised that anything else should be suggested.

He said he would have a report sent back to them. The world knows how near any official communique can come to tellin ; nothing. Perhaps the following week the correspondents might be escorted forward.

"The accredited correspondents have a right to be with a division when it goes in," General Pershing insisted.

Such a situation was unprecedented in any well-regulated war.

"Lala, les Americains, quelle blague," the corps commander sputtered. The French liaison officer at the American headquarters at Chaumont, a count in society and a colonel in uniform, explained less volubly and also less hopefully. It was zero hour for him and he knew General Pershing was a tough objective.

"When the first division goes in the American correspondents will accompany it," General Pershing replied without many changes of wording but considerable in meaning. The division would not go until the issue was settled.

Army telephone wires buzzed across France between the American and the French general headquarters. The French general headquarters was amazed at such a naive suggestion. The American general headquarters explained that this was an American division—which the French admitted—and that consequently the American command should decide as to its equipment, including who, when and how—which required more thought.

Even an army diplomat could sense the important issue of political precedent. Only Marshal Foch could decide the momentous issue, and he took several hours and probably consulted Paris, for the answer came a scant half hour before the time set for the division to move.

"Of course, mon general, vous avez raison," that general-militarist agreed over the telephone, and the correspondents moved forward. So also did the Salvation Army with its doughnuts and the Y. M. C. A. with its "I. O. U.'s."

None who was there will ever forget that night of rain and mud: a shattered French village, the steady tramp of slushing feet, steaming horses and guns slipping and slithering out of the darkness; rolling mess kitchens with hot coffee behind a broken wall; soldiers stumbling down a dark stairway into a basement dim with a single candle for the last glass of pinard; stragglers looking for their companies; buddies whispering hoarse farewells—and thousands in the United States still may remember those first vivid stories of an outfit going into the trenches.

The censor let them go a few days later, after prisoners had been captured and the enemy knew we were there, No doubt they knew it that night, but in those verdant days, military intelligence mystics imagined that the enemy stayed up all night in New York in order to get the first editions of the morning newspapers to find out who was fighting in France.

TOMORROW—Pershing balks British and French plans to recruit our men and units for their armies.

NONE SHOULD MISS PERSHING'S STORY

Continued from First Page.

in his successive stages of discouragement, determination and ultimate triumph, and out of that diary has been made this story.

From the story, as a whole, there will be seen to emerge certain conclusions. No one who reads this first-hand revelation of what happened in France during the two years of American participation in the war can afterward doubt America's precise share in the ultimate victory. It was a painful road that the hastily built American army traveled: but its progress was steady and sure. An iron will dominated it, and when at last the dreary days of preparation were over and the first battalions went into action at Chateau-Thierry, the end of the conflict became dimly visible.

It is a graphic as well as an authoritative chronicle of American achievement in a world at war. There is the thrill of battle in it. The pulse quickens as one reads, and no American interested in the history of his country can afford not to read it, for this is veritably an American document. Years of patient labor have been spent in its writing and revision. Carefully, as befits such a story, the facts have been winnowed from the huge mass of material available. Calmly and dispassionately they are set down, long after the campaign, as perhaps only a soldier with some literary gift could record its progress, incident, fact and document in orderly sequence, very much as his men, by companies and battalions, had moved upon the enemy.

The Times has felt it a duty, as well as a privilege, to give to its readers, with those of other newspapers, the advantage of perusing this story before its publication in the costly book form in which it will will ultimately be presented. No reader sh uld miss it.

MATTHEWS 83 BROAD Street, S. W.

10 Pounds Domino Sugar CLOTH BAGS 49c

100 Pounds Best Chicken Feed $2.58

100 Pounds Best Laying Mash $2.88

ROUND AND LOIN STEAK ..... 15c | SLICED LIVER 10c

ALL PORK SAUSAGE ..... 15c | COUNTRY EGGS 22½c

TAXATION and TRANSPORTATION

CENTRAL OF GEORGIA

Since all property is subject to taxation, every citizen has a direct interest in this matter. The railroads carry a substantial part of the general tax burden. Loss of patronage impairs their ability to bear that burden, and means that it must be shifted to others.

In many counties and communities railway taxes are the principal item of support for the public schools. In some others there are abandoned railway lines that cannot be taxed. In the last ten years 642 miles of railroad in the State of Georgia have gone to the scrap pile.

The taxes of the Central of Georgia Railway Company in 1929 were $1,530,394. Its entire net income for the year was only $1,758,044.

The railroads make no complaint at bearing a just share of taxation. They point out, however, that while they pay for their own roadways and pay taxes on these, the roadways used by competitive forms of transportation are provided by the taxpayers and are untaxed. Taxpayers should consider these facts before denying their patronage to the railroads. Choosing transportation is equivalent to voting on taxes.

Constructive criticism and suggestions are invited.

A. E. CLIFT,
President, Central of Georgia Railway Company.

Savannah, Ga., January 13, 1931.

XXXII

A VOTE YOU CAST EVERY DAY

In America the people rule. They put parties in and out of power as they see fit. They choose presidents, governors and mayors. The law makers who do not do their bidding do not stay long on the job...

So the people control business. They buy what they like. What doesn't please them they pass by. Some concerns succeed and others do not—their fate is in the hands of the people.

In politics the people vote only at regular intervals. In business it's an every-day affair. By ballots in one case; by hard-earned dollars in the other. And every day more people vote in this way for A&P stores than for any other.

Only stores that serve the public well can stay on the job for 71 years.

THE GREAT ATLANTIC & PACIFIC TEA CO.

AN OBLIGING BEAUTY DOCTOR

A Beauty Specialist Gives Home-Made Recipe to Darken Gray Hair.

Mrs. M. D. Gillespie, a well-known beauty specialist of Kansas City, recently gave out the following statement regarding gray hair:

"Anyone can prepare a mixture at home that will darken gray hair, and make it glossy. To a half-pint of water add 1 ounce of bay rum, a small box of Barbo Compound and 1-4 ounce of glycerine.

"These ingredients can be purchased at any drug store at very little cost. Apply to the hair twice a week until the desired shade is obtained. This will make a gray-haired person look twenty years younger. It does not color the scalp, is not sticky or greasy and will not rub off."—(adv.)

Entire Stock at Actual Cost

$2.45 Corduroy Breeches. Reinforced knees. All colors $1.64

DUCKETT CO., Inc.
180 WHITEHALL ST.

You may not care one whit about what's under the hood, but it's a joy to know that Pontiac carries a big 60 h.p. motor — strong on the power — gentle on the gasoline.

Making new friends and keeping the old

OAKLAND PONTIAC
TWO FINE CARS

Eczema Itched Terribly and Burned. Healed by Cuticura.

"Eczema broke out in little red pimples on my face, hands and arms. It itched terribly when I perspired, and used to burn. The irritation caused me to scratch the eruptions until they were so sore that I could not sleep at night. The trouble lasted three months.

"I tried different remedies but they did not help me. I began using Cuticura Soap and Ointment and after a few treatments there was an improvement. I continued using them and in about a month I was completely healed." (Signed) Henry Hill, 474 N. Fifth St., Memphis, Tenn.

Soap 25c. Ointment 25 and 50c. Talcum 25c. Sold everywhere. Sample each free. Address: "Cuticura Laboratories, Dept. H, Malden, Mass."

$30,000,000 IN SPECIAL TAXES: YOU SHARE IN THIS BILL

Buyers of fire insurance indirectly but actually contribute a vast sum—approximately $30,000,000 annually—through taxes, most of which are of a special nature, additional to the regular taxes borne by insurance companies in common with other lines of industry.

The original purpose of special taxes upon insurance was to maintain state supervision, but such supervision uses but four cents of each dollar. The balance goes into the general funds of the states.

These special taxes and the taxes upon property which insurance companies pay in common with all other owners of property are factors in the cost of fire insurance.

The Chamber of Commerce of the United States says:

". . . Special State Taxes now levied on Policyholders through insurance companies should not be considered as a source of general revenue, but should be reduced to the total in each state which will adequately support such state's departmental supervision . . ."

STOCK FIRE INSURANCE companies, which transact by far the greater portion of the fire insurance business of the country, want you to realize this condition and its effect upon the cost of your fire insurance.

Stock Fire Insurance Companies are Represented by Capable Agents in Your Community

THE NATIONAL BOARD OF FIRE UNDERWRITERS
85 John Street, New York

CHICAGO 222 West Adams Street — SAN FRANCISCO Merchants Exchange Bldg.

110

A National Organization of Stock Fire Insurance Companies Established in 1866

THE FOLLOWING ATLANTA FIRE INSURANCE AGENTS REPRESENT STOCK INSURANCE COMPANIES

Adams-Cates Co. — Grant Bldg. WA. 5477

Adair Realty & Loan Co. — Healey Bldg. WA. 0100

Chas. T. Ansley Insurance Agency — Standard Bldg. WA. 6919

Atlanta Insurance Agency — 609-05 Norris Bldg. WA. 5675

T. L. Bond Insurance Agency — 782 Dixie Ave. JA. 3224

Bickerstaff, Davis & Co., Inc. — 240 Hurt Bldg. WA. 4018

Brown-Bass Co. — Ga. Savings Bank Bldg. WA. 4274

Logan Clarke Insurance Agency — 1st National Bank Bldg. WA. 9731

Dargan, Venable & Whitington, Inc. — Insurance—Bonds—Loans WA. 1971

Dickey-Mangham Ins. Agency — Grant Bldg. WA. 1541

Dunlap and Company — Candler Bldg. WA. 3460

Empire Trust Co. — Insurance Department 54 Broad St., N. W. WA. 4700

Gibson-Ewing & Greene, Inc. — Standard Bldg. WA. 3411

Haas & Howell — Haas-Howell Bldg. WA. 3111

The Holleman Realty Co. — 10 Auburn Ave. WA. 5514

Liebman, Inc. — Healey Bldg. WA. 2233

MacIntyre, Scott, Knight & Co. — Norris Bldg. WA. 5675

I. S. Moss Ins. Agency — Peters Bldg. WA. 5662

Neal-Lenhardt Co. — 911 Atla. Trust Co. WA. 2534

Perdue & Egleston — Trust Co. of Ga. Bldg. WA. 1341

Arthur L. Potter & Co. — Hurt Bldg. WA. 4410

C. A. Rauschenberg, Inc. — Title Bldg., 15 Auburn Ave. Phone WA. 4238-4239-0508

Smith-Winn Co. — Hurt Bldg. WA. 4618

Spratlin, Harrington & Thomas — 72 Marietta St. WA. 0147

HIGHWAY CONTRACTS AWAIT U. S. APPROVAL

Awarding of Contracts Held Up for Federal Okay on Projects.

Plans for letting of state highway contracts early in February are held up pending word from the federal road bureau as to projects approved for immediate construction, Captain J. W. Barnett, state highway board chairman, said Monday.

The projects planned for the February letting are scattered widely over the state, in an effort to furnish unemployment relief as much as possible to all sections, Captain Barnett said.

Among important road projects that may be included in the next contract letting is the Macon-Columbus highway, an important artery in the east and west system. Thirty miles of this road have been paved, and practically all of the remaining 60 miles have been graded and are ready for paving.

The Macon-Savannah and the Macon-Brunswick highways, furnishing roadways from the coast to the interior, should be completed within the near future, Captain Barnett believes. He pointed out Monday that the state highway map shows a number of good paved highways running north and south, but comparatively few running east and west.

CHICAGO'S HUNGRY HOLD MASS MEET

CHICAGO, Jan. 12.—(UP)—A "hunger parade" of 5,000 unemployed workmen trailed over Chicago's West Side today to end in a mass meeting on the edge of the teeming loop.

A delegation then marched on the city hall to see Mayor William H. Thompson, but the mayor was not here.

"Don't starve—fight," said some of the banners. Others said, "Give our children milk and bread," "strike against wage cuts" and "to hell with bread lines—we want relief."

Policemen studded the line of march while detectives mingled with the demonstrators. There was no disorder.

Department heads of the borough government Monday were busy attempting to evolve means of saving money prior to the meeting at 10 o'clock this morning when they will gather to discuss fiscal problems of the borough government with Mayor James L. Key in the effort to prevent an 8 per cent temporary slash in salaries.

Council's sewer committee will hold its regular semi-monthly session at 2:30 o'clock this afternoon at the city hall.

Remember This!

No family ever was sorry they had Bell-ans ready for ACUTE INDIGESTION.

BELL-ANS FOR INDIGESTION

Cross Sections of Life In Gate City of South

Dr. Ellis A. Fuller, pastor of the First Baptist church, left the city Monday for Jackson, Miss., where he is to deliver three addresses before the Southwide Baptist Sunday School Conference being held there this week under the direction of the Southern Baptist Sunday School Board.

Burglars of the skylight, brick-tossing and tunneling variety were active in Atlanta Sunday night. One of the former entered a grocery at 241 Fort street, the second type raided another store at 328 Whitehall street, and the tunneler bored through a brick wall of a store operated by Fred Ayash, 208 Decatur street. Loot was small in all instances.

E. C. Hudson, station lieutenant at police headquarters for many years, friend of all newspaper reporters, Monday left his post to seek excitement as an active officer on patrol duty. He is to be succeeded at the station house by Lieutenant S. J. Roberts.

Motor bus and truck operators of the state will assemble for the first meeting of the Georgia Motor Carriers' Association since its recent organization, at 7:30 o'clock Wednesday night in the Ansley hotel.

Sheriff James I. Lowry, who has been slightly ill at his home on Pace's Ferry road for more than a week, was reported improved Monday. He is suffering an attack of influenza. During Captain Lowry's absence, his chief deputy, Claude E. Register, is acting sheriff.

C. Dempsey Darr, alleged accomplice in a plot to blackmail Dr. C. Iverson Case, Monday went on trial before Judge E. D. Thomas in Fulton superior court. After selection of a jury a recess was taken until 9 o'clock this morning. Darr is the third person to face trial in the alleged plot on Dr. Case, Charlie Hawkins and Nell Hardin already having been convicted and sentenced to the chain gang.

Deputy Sheriff Jim White, who is at the Georgia Baptist hospital, was reported in extremely grave condition Monday. Mr. White has undergone three major operations in the last month and though near death several times always has rallied and revived the hopes of his family and friends. Attending physicians said Monday night they held little hope for his recovery.

Postmaster E. K. Large Monday received a letter from a Jacksonville widow asking him to find her a husband in Atlanta. The widow described herself as being 53 years old and possessing the usual attributes of a woman of that age. Mr. Large said he was forced to put the letter aside by the "press of other business." He added that though he didn't have time to seek a husband for the woman he would turn his information over to anyone who desired it.

Rabbi David Marx is the speaker at the regular Civitan luncheon today on the fourth floor of the Atlanta Athletic Club. Music will be rendered by Miss Jacquelin Moore, harpist.

The Rev. Ernest Risley will deliver his sixteenth lecture in a series on church liturgies this morning at St. Luke's Episcopal church. The public is invited.

J. B. Knight, of Columbus, was elected president of the southern chapter of the Institute of Scrap Iron and Steel at a meeting held January 8 at Birmingham. Other officers are S. C. Weber, Chattanooga, vice president; Thomas Knight, Birmingham, secretary-treasurer; W. M. Smith, Birmingham, and J. J. Stein, Atlanta, members of the executive committee.

Jewish-Christian Bible Conference continued its four-day session Monday night with the Rev. H. B. Contz, of Boston, speaking on the subject, "Can Judaism Survive Without Christ." The meetings are under the direction of the Rev. Jacob Gartenhaus, of the Baptist Home Mission Board.

Musicians of six junior high school orchestras will form a 60-piece band at an early date, it was announced Monday by Robert Horney, director of high school orchestra music. Ten musicians will be selected from each orchestra, Mr. Horney said.

Atlanta Council of Boy Scouts will hold its annual meeting at 6:45 o'clock tonight on the roof of the Ansley hotel. Speakers will include Dr. Willis A. Sutton, superintendent of Atlanta public schools; Mrs. Tom Brooke, of the Atlanta Girl Scouts, and H. L. Turner, pastor of the Covenant Presbyterian church.

Atlanta's Own Emergency Home, at 825 Lee street, recently organized mission for the shelter and relief of Atlanta's needy, will be incorporated at a meeting at 7:45 o'clock tonight, according to J. T. Williamson, superintendent. A purely local organization, the home will co-operate with the juvenile court, police department, and churches in assisting worthy cases. Donations of clothing, furniture, etc., may be made by calling Raymond 2326.

Albert V. Koebley, traffic manager of the Wofford Oil Company, was inaugurated as elder of the Lutheran Brotherhood for the ensuing six months at a meeting Monday night at the Church of the Redeemer. Other officers installed were: C. Dan Sheafer, vice elder; C. Oscar Lyle, steward, and E. C. Foege, scribe.

"The Historical Christ" will be the subject of the second lecture in a series delivered before the Bible Club of the Y. M. C. A. tonight by the Rev. Raimundo de Ovies, dean of St. Philip's cathedral. The lecture will follow supper in the association dining room at 6:15 o'clock.

Peter S. Twitty, state game and fish commissioner, is in Washington, D. C., on official business, and is expected to return to Atlanta by Wednesday.

Deputy Sheriff John W. Hopkins Monday was given a governor's requisition on Alabama authorities for A. J. Collins, charged with forgery. Collins is held in Montgomery, and will be brought back today, Hopkins said.

Mrs. Edgar A. Davidson, executive secretary of the Georgia Conference on Social Work, has opened offices at 282 Forrest avenue, N. E., in preparation for the conference in Athens March 4, 5 and 6, the state department of public welfare announced Monday. Dr. Comer M. Woodward has been named chairman of the program committee. James P. Faulkner, executive secretary of the state welfare department, is president of the conference.

With 233 prisoners incarcerated in the borough stockade, the largest number in history was registered, and Clarke Donaldson, chief of construction, declared that facilities are taxed to the limit.

Willis A. Sutton, superintendent of schools, was back at his desk Monday after a tour of the west in the interest of the National Education Association, of which he is president.

PROMINENT REALTORS VISITORS HERE TODAY

National Association President Heads Party En Route to Convention.

Leonard P. Reame, of Detroit, president of the National Association of Real Estate Boards, accompanied by more than 100 prominent mid-western realtors aboard the "President's Special" train, will arrive to spend the day in Atlanta at 8:55 o'clock this morning.

The realtors are en route to attend the annual mid-winter convention of the national real estate association at St. Petersburg, Fla. They will be met at the Union station by members of the local board, headed by an entertainment committee consisting of Ward Wight, John O. Chiles, Dana Belser and Henry Robinson.

The party will remain in Atlanta until about 4 o'clock this afternoon. During the morning they will be taken on a sight-seeing tour of the city and vicinity, including leading residential areas and Stone mountain.

A feature of the local program will be the luncheon given to the visitors by the Atlanta Real Estate Board at East Lake Country Club, starting at 1 o'clock. Here, R. W. Evans, president of the local board, and John J. Thompson, president of the Georgia Real Estate Association, will extend an official welcome to the nationally-prominent real estate men.

A number of Atlantans are expected to join the party on the remainder of its trip to the convention.

EXAMINER OPPOSES DIXIE RATE HIKE

WASHINGTON, Jan. 12.—(AP)—Upward revision of freight rates on iron and steel articles from southern producing points to northern and eastern destinations would be denied under a report filed today with the interstate commerce commisison by Examiner Cheseldine.

Carriers serving the iron and steel producing sections in Alabama, Georgia, Tennessee and Mississippi proposed to cancel rates in effect on iron and steel products and apply new class rates to destinations in eastern trunk line territory, New England and Buffalo-Pittsburgh territories.

BIRMINGHAM WIDOW CHARGED WITH DEATH

BIRMINGHAM, Ala., Jan. 12.—(AP)—Mrs. Janie Jolly, young widow, was charged with first degree manslaughter today in connection with the death more than two years ago of Jake A. Ramsey, of Cedar Bluff, Ala., from injuries received when he was struck by an automobile at a street intersection here.

FORMER AP WRITER KILLED BY TRAIN

REDDING, Cal., Jan. 12.—W. R. Downing, former correspondent of the Associated Press at Havana, Cuba, and his wife were killed and their 21-year-old son, Donald, was fatally injured today in a grade crossing accident near here. The Downings resided in Redding.

HEARINGS REOPENED ON SOLDIERS' HOME

WASHINGTON, Jan. 12.—(AP)—Hearings before the board of hospitalization of southern delegations asking location in their states of the $2,000,000 soldiers' home to be built in the south will be continued this week.

They were started last week with representatives of Arkansas, Georgia and North and South Carolina appearing.

The selection of the site is expected by Veterans' Administrator Hines to take at least two months.

FORMER BANK CHIEF SURRENDERS TO POLICE

NEW YORK, Jan. 12—(AP)—Frank H. Warder surrendered today to begin serving 5 to 10 years in Sing Sing prison for taking a $10,000 bribe to forego examination of the City Trust Company while he was state superintendent of banks. He is 60 years old.

Warder was convicted November 5, 1929, as an aftermath of the $5,000,000 failure of the City Trust Company.

MARYLAND DRY LEADER GETS TENNESSEE POST

BALTIMORE, Md., Jan. 12.—(AP) The Rev. B. Franklin Aud, assistant superintendent of the Maryland Anti-Saloon League, has been appointed Tennessee superintendent of the league, and will take office February 1, it was announced today. His headquarters will be in Nashville.

FOUR MEN HANGED FOR INDIAN MURDER

POONA, India, Jan. 12.—(AP)—Four men who were sentenced to death on conviction of murdering a policeman in the riots at Sholapur last May were hanged here today. The privy council recently rejected their appeal.

DRY REPEAL BILLS INTRODUCED IN OHIO

COLUMBUS, Ohio, Jan. 12.—(AP)—Six bills proposing repeal of statutory prohibition in Ohio were introduced in the state senate today by Senators Joseph N. Ackerman, of Cleveland, and William H. Herner, of Huron county.

CHAIN STORES FIGHT TAX IN SUPREME COURT

WASHINGTON, Jan. 12.—(AP)—Chain stores appealed to the supreme court today to test the right of states to impose a separate tax on each store of their chain within the state.

The case comes from North Carolina, where the Great Atlantic & Pacific Tea Company, F. W. Woolworth Company and a number of other chain stores challenged the validity of a 1929 law which imposed a tax of $50 on each store operated in the state by chain companies.

CLEVELAND MAY ASK DEMOCRATIC MEETING

CLEVELAND, Jan. 12.—(AP)—Cleveland's city council will be asked next Monday to issue an official invitation to the democratic national committee to hold the party's 1932 convention in this city.

Cleveland's last national political convention was the republican in 1924 when Calvin Coolidge was nominated for the presidency and Charles G. Dawes was named for vice president.

ARKANSAS COLLEGE BUILDING BURNED

JONESBORO, Ark., Jan. 12.—(AP) The three-story brick administration building of Arkansas State College was destroyed by a fire of undetermined origin early today at an estimated loss of $175,000.

President V. C. Kays, who made the estimate, said the structure and equipment were insured for $100,000.

Eiseman's

56-58 Peachtree Thru to Broad

JANUARY SALE of Men's Furnishings

Our regular high-grade stock, representing Eiseman's known standards of value, without any purchase of special sale merchandise. This opportunity is not available every day, so look to your needs and supply them at these low prices.

NECKWEAR

$1.00 Values	75c	3 for	$2.00
$1.50 Values	$1.15	3 for	$3.00
$2.00 Values	$1.35	3 for	$4.00
$2.50 Values	$1.65	3 for	$4.50
$3.00 Values	$2.25	3 for	$6.50
$3.50 Values	$2.65	3 for	$7.50

Sweaters

Our entire stock to choose from.

1/4 Off

ONE LOT MEN'S PULL-OVER SWEATERS VALUES UP TO $6.50 Now ... $3.75

Men's White and Fancy Shirts

$1.95 Values NOW ... $1.55

$2.45 and $3.00 Values NOW ... $1.85

$3.50 Values NOW ... $2.65

Pajamas

Splendid group of men's white and fancy pajamas. And in every size there is a splendid assortment of patterns and colors to select from Now—

1/4 Off

Interwoven Silk Hose, Regular $1.00 Values, 75c

Fancy and plain colored silks

All Fownes' Gloves Reduced 25%

56-58 Peachtree—Thru to Broad

Continuing **Jacobs BACK HOME TO FIVE POINTS SALE**

Look, MEN

AUTO STROP RAZOR and STRAP—one blade. WILLIAMS Talcum WITCH HAZEL, ½ pint. **38c**

They usually cost you $1.55

What a buy at our Celebration Price

Five Points Jacobs ONLY

WONDER FOUNTAIN SYRINGE

with 5 feet of tubing, 3 attachments and cut-off. Full 2 quarts. Made by the Miller Rubber Co.

Red, green, blue

$1.50 value

Jacobs regular cut-price $1.23

Celebration Price **66c**

A Slam for Card Players

60c BICYCLE Playing Cards

Made by the U. S. Playing Card Co. Get your supply for bridge and poker at Jacobs Celebration Price of **39c**

We're glad to be back home at Five Points. Proud of the nice things people say about our new store. Our latch string is out to you at four entrances—Peachtree, Marietta—through the First National Bank building—and through the bank itself.

JACOBS Downstairs Fountain Room at Five Points is a fine place to lunch—come in today and every day.

Tuesday Celebration Prices at All Jacobs Stores

TOILETRIES

65c Pond's Vanishing	39c
25c Mavis Talcum	17c
60c Djer-Kiss Face Powder	36c
50c Lady Esther Cream	34c
$1.00 Coty's Talcum—all odors	73c
15c Tintex ... 2 for	25c
75c Maybelline for eyes	57c
25c Kleenex Tissues	18c
$1.00 Tangee Lip Stick	66c
$5.00 Zip Depilatory	$3.57

REMEDIES

85c Magnesia Oxoids	63c
$1.50 Kolorbak for grey hair	97c
35c Vick's Salve	23c
$1.25 Hemroid for Piles	86c
25c Squibbs Castor Oil	23c
35c Antiphlogistine	24c
15c Kennelration Dog Food	12c
25c Empirin Compound, 12's	16c
30c Grove's Bromo Quinine	19c

THINGS FOR TOTS

Put the Savings in Baby's Bank

$1.20 Lactogen Food	81c
35c Baby Brand Milk	27c
20c Hygeia Nipples ... 2 for	21c
$1.00 Horlick's Malted Milk	73c
25c Johnson & Johnson Talcum	16c
25c Conti Castile Soap	18c
$1.00 Mead's Viosterol	69c
$1.25 Rubber Sheeting, 1 yard square	93c
40c Fletcher's Castoria	25c
15c Gerber's Vegetables and Soup	11c
65c Dryco Milk	47c

IMPORTED HAIR BRUSHES

Approved quality bristles. Narrow and wide styles in both Rosewood and ebony finish.

$1.25 and $1.50 Value

Celebration Price **89c**

BIETTE FRENCH SOAP

Jasmine, Rose, Muget, Violette. Made from finest ingredients—delightful for toilet and bath.

Regular price 35c each

Celebration Price **3 for 53c**

FIVE POINTS POUND PAPER

Popular three-fold style—linen finish. Made by Montag.

Regular price 50c

Celebration Price **33c**

ELECTRIC TOASTER

Toasts two slices at one time. Nickel finish—mechanically perfect.

$1.50 value, Jacobs everyday cut-price $1.39

Celebration Price **91c**

WASH CLOTHS in modernistic designs

Pink and blue motifs combined with white. Regular size. Made in Georgia by the famous Kincaid Mills.

Regular price 2 for 25c

Celebration Price, 2 For **19c**

SQUIBB'S SHAVING CREAM and RUBBER SET SHAVING BRUSH

Good grade—genuine rubber-set.

$1.40 value

Both at the Celebration Price **98c**

MAIL ORDERS filled the day they are received. Add 10c to each $1.00 or fraction thereof for postage and insurance.

Tennessee Probe Program Expected To Take Form Today

Horton Reported Ready To Sign Measure Calling for Investigation of State Affairs.

NASHVILLE, Tenn., Jan. 12.—(AP)—With the general assembly holding routine sessions tonight, final action on a resolution calling for an investigation of state affairs was expected tomorrow, with house concurrence in senate amendments.

Then the joint resolution, which has passed both houses, will go to Governor Henry H. Horton, who told the legislature in a special message that a "searching" investigation of his administration should be its first order of business. Pending formal receipt of the resolution, the governor has withheld comment, but in view of his message observers believe he will sign it immediately.

That done, the committee of 12 will be organized at once. Its first business will be the selection of auditors and attorneys, together with the employment of clerical help. Then, will start the inquiry into the financial situation brought about by the closing of three banks having on deposit nearly $6,000,000 of state of Tennessee funds.

Speaker Fitzhugh said that the investigating committee would be appointed by the respective speakers immediately after the resolution becomes effective, and that the committee would be made up of men who are "absolutely fair, impartial and reliable."

While neither he nor Walter M. Haynes, speaker of the house, would divulge those under consideration for the committee, reports were current that Austin Peay, of Clarksville, son of the late governor Austin Peay, and George Stockton, of Fentress county, would be among the seven public members, and Walter Faulkner, of Lebanon, among the five senate appointees.

All But Six of 325 Paroled Men Return

MONTGOMERY, Ala., Jan. 12 (UP)—All but six of 325 state prisoners granted Christmas paroles by Governor Bibb Graves have voluntarily returned to custody, the state convict department announced today. The six missing convicts are negroes, and are now classed as parole violators, for whom rewards of $50 have been posted.

Demand

A.P.W.

Hygienic

Towels and Toilet Tissues

Prevent Contagious Diseases Spreading in Schools, Factories and Homes

Looking At Life by The Observer

In Good Company

When a carefully administered financial corporation such as any succesful life insurance company must be, undertakes to underwrite your future with no other security than your good health and good faith, you are elected to membership in a select and rather exclusive group.

In all ages the privilege of election to this group has been esteemed by people of importance. Pacific Mutual's very first policyholder was Leland Stanford, empire builder and founder of Leland Stanford University. I have told you the story of that policy.

Another early applicant was Horace Greeley. Benjamin Harrison, twenty-third president of the United States and grandson of a president, was protected by Pacific Mutual. So, too, was Sarah Bernhardt, and thirty years ago the late Haley Fiske, who was to become president of Metropolitan Life Insurance Company, selected a Pacific Mutual policy as a preferred investment.

January 1, 1888, probably pursuant to a New Year's resolution, John Wanamaker, one of the great merchants of all time, took out a fifteen-payment $15,000 Pacific Mutual policy. He carried this policy to maturity and in a letter to the Pacific Mutual Life Insurance Company expressed himself as "much pleased with the result of the policy."

It is a privilege to be found worthy of the same protection that was accorded these great figures. And, fortunately, it is a privilege which a much greater number may enjoy today, for Pacific Mutual policies since the day of these famous people have become much more numerous as to type and more liberal and flexible in their provisions. And I believe that if I were so favored as to be eligible I would lose no time in emulating the example of these great ones and avail myself to the full of my advantages.

R. H. GORDY
General Agent
PACIFIC MUTUAL
LIFE INSURANCE CO. OF CALIF.
First National Bank Building,
Atlanta, Georgia
Phone WA. 3220

Entire Stock at Actual Cost

$3.95 Double Blankets. Heavy plaid, part wool. $2.50

DUCKETT CO., Inc.
180 WHITEHALL ST.

Quinine is most important in the treatment of COLDS— and the use of a Laxative is almost of equal importance

Ask for Grove's Laxative BROMO QUININE Tablets

CLEVER GANGSTER PICTURE AT RIALTO

"THOSE WHO DANCE," with Monte Blue and Lila Lee. Short subjects. Also The Making of The Constitution.

Anyone who desires to see a modern newspaper plant in operation, showing all the details in the making of your favorite morning newspaper, should go to the Rialto theater this week. Pictures made in The Constitution building, showing the progress of the daily grind from the writing of the stories, through the composing room, the linotype department, the big pressroom and the bundling and mailing room, are to be seen on the Rialto screen this week through Friday.

The pictures are well made and clar and give a thorough demonstration of how modern newspapers are made.

The feature picture is "Those Who Dance," a somewhat different sort of gangster picture. Monte Blue and Lila Lee are the particular stars, but it is the story that is unfolded rather than the individual performances that makes it the absorbing entertainment it is. There have, of course, been many gangster pictures but this production by Warner Brothers has an air of verisimilitude and some new angles that add immeasurably to its thrills.

There is a cartoon comedy to round out a nice piece of entertainment to break the monotony of anyone's day or evening.

—RALPH T. JONES.

HEWELL TO FACE TRIAL AGAIN SOON

Patrolman Odus C. Hewell, under indictment for murder in connection with the slaying last August 4 of Jake Minsk, Decatur street butcher, shot and killed by the policeman when he sought to arrest him, will be placed on trial a second time late this month or early in February, Solicitor-General John A. Boykin said Monday.

Hewell faced a jury in Judge E. D. Thomas's division of the Fulton superior court last week but the jury was unable to agree on a verdict and a mistrial was declared by Judge Thomas.

"The Hewell case will be given the first open date on the calendar," Mr. Boykin said. "It likely will be the last week in January or the first week of next month."

EMERSON HONORED AT MADDOX DINNER

Robert F. Maddox, chairman of the executive committee of the First National bank, Monday night entertained a number of bankers and business leaders at a dinner in honor of Guy Emerson, president of the Reserve City Bankers' Association. The dinner was at the Capital City Club.

Mr. Emerson is a vice president of the Bakers Trust Company of New York city.

Besides Mr. Maddox those who attended the dinner were E. R. Black, John K. Ottley, Sr., H. Lane Young, Murray Schaun, Ryburn G. Clay, W. G. Crowley, H. B. Kennedy, James D. Robinson, Robert Strickland, R. Clyde Williams, Oscar Newton, J. S. Kennedy, Stewart McGinty and Haynes McFadden.

SECOND VISIT TO COURT COSTS BEGGAR 50 DAYS

Chastine Logan, mendicant, of Tarpon Springs, Fla., appeared for the second time Monday before Recorder John L. Cone, in the night division of police court.

Last Tuesday, moved by Logan's tears, Recorder Cone fined him $10 and suspended the sentence on condition that Logan would go, anywhere, away from Atlanta, and solicit alms no more. The next day, while Recorder Cone was walking to court, some one tugged him by the sleeve and piteously requested "a dime to buy a sandwich." It was Logan. And that's why he faced a judge Monday whose belief in human nature has been utterly destroyed. And that's why he's serving a sentence of 30 days in the stockade, plus 20 days for the suspended fine, which he couldn't pay.

Jury Pays Fine.

WILMINGTON, Del., Jan. 12.—(AP) A jury in federal court which last week recommended mercy when it found Samuel J. Johnson guilty of illegal sale of liquor, today demonstrated what it meant by mercy when the members made up among themselves $100 to pay the fine imposed.

Hotel Wants Vallee To Start Paying Rent

NEW YORK, Jan. 12.—(AP)—Rudy Vallee's new landlords at the Bellaire hotel crooned a tune to the orchestra leader today, to the effect that he pay some rent.

Receivers for the hotel, in supreme court, obtained an order directing Vallee to show cause January 16 as to why he should not become a paying guest. The receivers set forth that since they took possession December 1 their cashier's acquaintance with Vallee has been purely by hearsay.

The possibility exists, the receivers say, that the crooning orchestra maestro may have had some arrangement whereby the hotel regarded it as a privilege to have him as a guest. The receivers, however, are of a different mind.

Brothers Indicted For Lingle Murder

CHICAGO, Jan. 12.—(UP)—The grand jury indicted Leo V. Brothers, former St. Louis gunman, on a charge of first degree murder today in connection with the slaying of Alfred "Jake" Lingle, Chicago Tribune reporter, last June 9.

The indictment was returned late, but Judge Harry Fisher waited in his courtroom to issue a necessary capias ordering Brothers taken to the county jail.

FREDERICK KRENSON JOINS MORRIS BANK

Frederick Krenson, formerly of Savannah, has become associated with the Atlanta office of the Morris Plan Company of Georgia, it was announced Monday. Mr. Krenson was in the real estate business in Savannah and for the past six years has been a director and a member of the executive committee of the Morris Plan Company. Mrs. Krenson will join him here later with their children.

RAILROAD PRESIDENT DISCUSSES TAX ISSUE

Taxes, particularly those paid by the railroads, are discussed by President A. E. Clift, of the Central of Georgia Railway, in a statement published today. Declaring that the railroads carry a substantial part of the general tax burden, Mr. Clift says:

"In many counties and communities railway taxes are the principal item of support for the public schools. In some others there are abandoned railway lines that cannot be taxed. In the last ten years 642 miles of railroad in the state of Georgia have gone to the scrap pile."

Mr. Clift states that in 1929 the taxes of the Central of Georgia were $1,530,394, while its entire net income for the year was only $1,758,044. During every one of the past eight years the Central of Georgia's tax payments have exceeded the amounts paid for the year in dividends on its stock.

"The railroads make no complaint at bearing a just share of taxation," says Mr. Clift. "They point out, however, that while they pay for their own roadways and pay taxes on these, the roadways used by competitive forms of transportation are provided by the taxpayers and are untaxed. Taxpayers should consider these facts before denying their patronage to the railroads. Choosing transportation is equivalent to voting on taxes."

ILLINOIS MAN INVENTS NEW AUTO GAS SAVER

Walter Critchlow, 3797-A Street, Wheaton, Ill., patents a Damp Air Gas Saver unlike anything else.

New Fords report up to 61 miles on 1 gallon; old Fords 87; other autos, motorcycles, 1-4 to 73% gains.

To quickly introduce, the Inventor offers $10,000.00 cash prizes for best gains made; and wants County, State, Salesmen, Agencies, $250.00—$1,000.00 month. He offers to send one for trial. Write him for one quick.—(adv.)

ATLANTA'S FINEST
MILK
GRADE "AA" PASTEURIZED
(Safer Than Certified)
GOLDEN GUERNSEY GRADE "A" RAW
FRESH BUTTER—CHURNED DAILY
Ponce de Leon Dairy
Deliveries on North Side Only MA. 3374

WHEN you're downtown shopping this week dorp into our new Alabama Street Store anytime between 9 and 4 for a waffle and a cup of coffee. This store is conveniently located for the payment of your electric service statements and for obtaining information concerning any of the services rendered by this Company. We invite you to make use of it.

GEORGIA POWER COMPANY
83 Alabama St. 78 Plaza Way

SUNSHINE MELLOWS
Heat Purifies

LUCKIES are always kind to your throat

The advice of your physician is: Keep out of doors, in the open air, breathe deeply; take plenty of exercise in the mellow sunshine, and have a periodic check-up on the health of your body.

Everyone knows that sunshine mellows—that's why the "TOASTING" process includes the use of the Ultra Violet Rays. LUCKY STRIKE—the finest cigarette you ever smoked, made of the finest tobaccos—the Cream of the Crop—THEN—"IT'S TOASTED." Everyone knows that heat purifies and so "TOASTING"—that extra, secret process—removes harmful irritants that cause throat irritation and coughing.

"It's toasted"
Your Throat Protection—against irritation—against cough

© 1931, The American Tobacco Co., Mfrs.

Missouri College Offered for Sale

ALBANY, Mo., Jan. 12.—(AP)—Palmer College, a junior school operated by the Western Christian convention, a branch of the Christian church, has been advertised for sale. It was not run this year.

Don't Dig Itching Skin

Go to your druggist and get a package of Dr. David's Sanative Wash. It is guaranteed to relieve the worst case of itch or you pay nothing. It quickly penetrates to where the devilish germs have burrowed into your skin and are causing you torture and embarrassment. It kills these germs—the itching stops—the raw, inflamed skin is allowed to heal and you have freedom from embarrassment and relief from the dreadful torture. At your druggist or sent under plain cover postpaid for 60c. Relief guaranteed or money promptly refunded. Owens Minor Drug Co., 13 S. 10th St., Richmond, Va.—(adv.)

VERDICT OF SUICIDE IN DEATH OF WOMAN

Final Rites Today at Winder for Miss Annie Little, Found Hanged.

A verdict of suicide was returned Monday morning by a coroner's jury investigating the death of Miss Annie Little, 49, who was found dead about dawn Sunday hanging from the limb of a tree in Carey Park. Funeral and interment services will take place today at Winder with the J. Austin Dillon Company in charge.

Miss Little's body was found by a brother, M. E. Little, who was walking near the home shortly after 6 o'clock. Physicians stated she had been dead only a short while. Surviving are two brothers, J. T. and D. A. Little, and a sister, Mrs. Henry Potts, of Chattanooga.

How to Lose Fat a Pound a Day on a Full Stomach

Do Just These Two Simple Things —Fat Melts Away

NO tiring exercise, no starvation. Instead, a full stomach and never a hungry moment! Yet fat melts away. You can easily lose from four to seven pounds weekly, see the coarse lines of fat replaced by the refined lines of slenderness—and feel better than you ever felt before in your life.

WHAT YOU DO

There are just two simple things you do: Clear your system and keep it clear of waste matter, toxins and depleting poisons with ordinary JAD SALTS obtainable at any drug store. Start with two teaspoonfuls in a full glass of water tomorrow morning—a sparkling and pleasant drink.

Then EAT YOUR FILL—as much as your appetite can stand—of meals consisting of the following foods:

At breakfast eat two oranges, or the juice of two oranges. Eat also two slices of toasted whole wheat or bran bread. Eat rolled oats (with milk, not cream.)

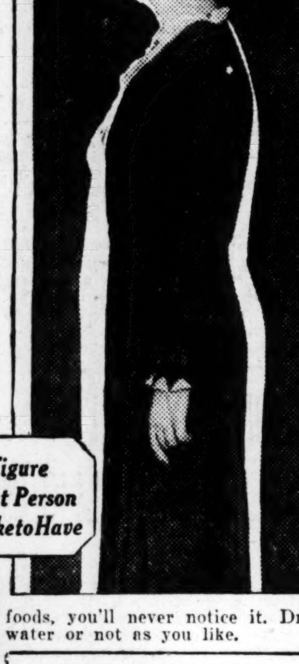

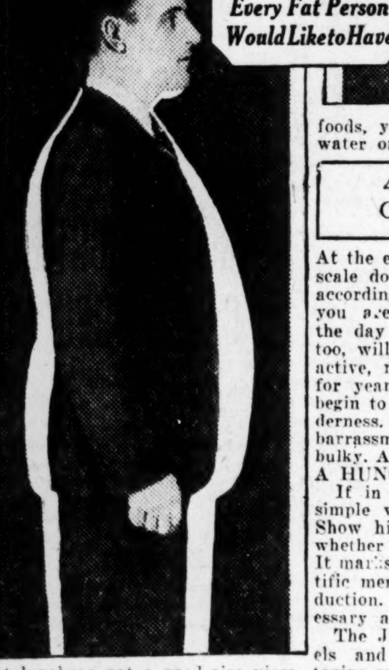

At luncheon eat a good size piece of lean meat, then see how much spinach, lettuce, sauerkraut, boiled cabbage, green peas, broccoli or fresh turnips you can eat. EAT ALL YOU CAN COMFORTABLY HOLD of these foods. For dessert eat any fresh fruit; cantaloupe, berries, apples, sliced oranges, pears—any except bananas. Substitute turnips for potatoes. Substitute lean meats—beef, chicken, veal, white fish, trout, bass, etc.—for pork or any fat meats.

At night, have another FILL-UP-FULL meal as above. Cut down on butter and sweets—eat half of what you eat now. That's easy. For with your stomach full of other foods, you'll never notice it. Drink water or not as you like.

4 to 7 POUNDS GONE IN WEEK

At the end of a week, you'll see the scale down four to seven pounds—according to how much overweight you are—from what you weighed the day you started. Your health, too, will be better. You'll be more active, more vigorous than perhaps for years. Your friends will soon begin to notice your increasing slenderness. You'll soon avoid the embarrassment of being called fat or bulky. And you'll do it with NEVER A HUNGRY MOMENT!

If in doubt about this safe and simple way, ASK ANY DOCTOR. Show him this article. Ask him whether or not it is safe and sure. It marks the latest findings of scientific men in the field of weight reduction. For it performs two necessary and important functions.

The JAD SALTS clear the bowels and system of the excessive toxins most overweight people have. *The change in diet—the FILLING OF THE STOMACH TO ITS LIMIT—with foods that turn to energy instead of fat decrease the weight day by day. The salts build up your health. The change in food eases off the fat.

Start today. Clip this dietary out and save it. Get big package of ordinary JAD SALTS for the cleansing part of the method at any drug store. Enough for a month costs less than a dollar.

*Note particularly—the salts are urged purely as a poison-banishing agent—not as a reducing. The change in food does the work.—(adv.)

STATEMENT OF CONDITION OF

Trust Company of Georgia,

ATLANTA, GEORGIA.

At the close of business December 31, 1930.
As called for by the Superintendent of Banks.

Name of President, T. K. Glenn. Name of Treasurer, Dameron Black.
Date of Bank's Charter Sept. 21, 1891. Date Began Business, Nov. 8, 1891.

RESOURCES.

Loans and discounts	$ 9,855,066.28
Certificates of indebtedness and bonds and stocks owned	180,287.50
Banking house and lot	1,056,843.38
Other real estate owned	449,346.31
Cash in vault and amounts due from approved reserve agents	557,456.20
Customers liability on letters of credit and acceptances	1,518,000.00
Other resources	41,649.04
Total	$13,658,648.71

LIABILITIES.

Capital stock	$ 2,000,000.00
Surplus fund	2,000,000.00
Undivided profits	962,592.01
Reserve funds	347,502.00
Due to banks	2,423,296.11
Cashier's checks	42,242.89
Certified checks	25,285.29
Demand deposits	3,603,563.95
Letters of credit and acceptances executed for customers	1,518,000.00
Other liabilities	39,166.46
Real estate collateral bonds	697,000.00
Total	$13,658,648.71

STATE OF GEORGIA—FULTON COUNTY.

Personally appeared before the undersigned, an officer authorized to administer oaths in said county, Dameron Black, who, on oath, says that he is the Treasurer of the Trust Company of Georgia and that the above and foregoing report of the condition of said bank is true and correct.

DAMERON BLACK, Treasurer.

Sworn to and subscribed before me, this 12th day of January, 1931.
(Seal) HENRY A. PURTELL,
Notary Public State of Georgia at Large.

We, the undersigned directors of said bank, do certify that we have carefully read said report, and that the same is true and correct, according to the best of our information, knowledge and belief, and that the above signature of the Treasurer of said bank is the true and genuine signature of that officer.

J. N. GODDARD,
SAMUEL C. DOBBS,
Directors of said Bank.

This 12th day of January, 1931.

CONFESSED KILLER IS CAPTURED HERE

Officers from Paterson, N. J., are expected to arrive here this morning to take into custody Morris Berliner, alias Georgia Clark, and carry him back north to face a murder charge in connection with the death of "Mushy" Friedman, alleged beer racketeer, on October 16, 1930. Berliner was arrested at 421 North Boulevard Sunday night by City Detectives J. J. Chester and P. H. Jones.

MORRIS BERLINER.

Berliner, admittedly a beer-runner and gangster, stated Monday he would waive extradition. He admits he is the man wanted for murder, but maintains that he shot in self defense. He had been hiding away in Savannah and had come to Atlanta with his wife and children two weeks ago, he asserted.

He told a story of running beer for a "boss" and of four men attempting to "put him on the spot" and how these four men were all indicted for assault with intent to murder. One of these was Friedman, he said, and at a consultation between Friedman, his own "boss" and himself, Berliner said he shot Friedman when the rival beer racketeer attempted to draw his pistol.

CHAIRMAN RASKOB DENIES NOMINEE IS "IN THE BAG"

Continued from First Page.

and met it," he wrote. "I am loaning money to the national committee which will be repaid.

"My faith and confidence in the fundamental liberal principles of the democratic party gave me a great sense of security in the party's virility and the repayment of necessary loans.

"Your article infers that I was a republican and states that I voted for Coolidge, Harding and Hughes and became a democrat solely because of the Smith candidacy. None of the above is true although it has been used by the republicans as political propaganda in every malicious way possible and in spite of my denials.

"The facts are that my grandfather, father, and whole family were democrats and I lived with them until 27 years of age when I married into a family that have been democrats always, having settled in Maryland in 1634 and lived there ever since. I disapproved of the party's attitude on silver in 1896 and in consequence, although generally voting the democratic ticket, have always been an independent in politics until I affiliated with the democratic party.

Never Affiliated With G. O. P.

"I have never affiliated with the republican party, never voted or took part in its primaries, did vote for a republican president and belong to the Union league, a social club in Philadelphia the charter of which provides that a member must believe in our republican form of government. It does not provide that a member must be a republican."

The letter went on that club officials knew he voted for President Wilson, and that a "substantial number" of club members voted for Smith in 1928, "and an even larger number" for Hemphill for governor last November.

Defending the right of "any man" to change his convictions, Raskob said "gossip has it that Mr. Hoover was formerly a democrat."

"It was his right," Raskob said, "to change his opinion and his politics, but when your article infers that I was a republican and changed to the democratic party because of my religion and because Alfred E. Smith is a Roman Catholic, you are merely joining that strong group in the republican national committee that have been fomenting religious and class hatreds during the past two years and prostituting the republican party to gain ballots from a misinformed, abused and misguided public.

"The democratic party is not and will not be controlled by any man or small group of men. Nominations for president and vice president will be made by the democratic national convention and not dictated by any clique. When this great party bows to the control of one man or small group of men as does the republican party it will cease to be democratic, will cease to exist and will not have me, a true liberal in every sense of the word, as its national chairman.

"Unselfish, patriotic service to one's country can easily be viewed by selfish, suspicious people as a 'prize paradox,' but thank God the country is overflowing with unselfish, patriotic citizens who are only awaiting the 1932 national elections to follow a leader carrying their banner."

BOROUGH AUTO TAX PLAN WITHDRAWN; RATE HIKE BARRED

Continued from First Page.

$77,000, and if they were increased 50 per cent, more than $900,000 would be realized. It was pointed out that the water receipts have been hiked before to meet deficits, but that since that time there has been a charter amendment preventing such increases to relieve any deficits outside the water department itself.

Assistant City Attorney Jack Savage declared that the raise could not be made unless the borough charter is changed.

Additional property tax was tabooed by Mr. Key in a short statement in which he declared that property cannot bear any additional levy at this time. He stated he believed the water raise would not work any hardship, and would relieve the situation which now faces the finance committee.

Alderman J. R. Seawright, member of the finance committee, stated he would sponsor the water rate hike as a possible means of increasing the revenue. It was said, however, that even if the legislature authorized the water increase it could not become effective until signed by the governor.

The taxes could not be made retroactive and, therefore, the amount realized from the water increase would be reduced at least 50 per cent, since the legislature does not meet until June.

U. S. BARS CONVICT LABOR ON ROADS USING RELIEF FUND

Continued from First Page.

struction in conjunction with a "reasonable" use of convict labor.

The regulations, it was explained, were framed with a view of carrying out the intent of congress, in passing the emergency fund, that the appropriations should go for the benefit of unemployment conditions. Bureau of public roads officials take the position that the purpose of the fund, so far as aiding unemployment, would be partially defeated at least if the states were permitted to use convicts.

When Governor Hardman took the matter up with Thomas H. MacDonald, chief of the bureau of public roads, the bureau chief replied that all contracts with county authorities involving convict labor were being denied, but that he would permit the state highway board to use a "reasonable" amount of such labor in its operations under regular as contrasted from emergency federal aid funds. Lax methods of supervision and accounting were given by Mr. MacDonald as the reason for the bureau's abandonment of its previous policy of accepting county convict labor contracts.

Following the bureau's reply to Governor Hardman, officials Monday were asked by J. W. Barnett, chairman of the state highway board, for an elaboraation of Mr. MacDonald's statement regarding the use of a "reasonable" amount of convict labor and seeking general information as to the conditions that must be met. Captain Barnett wired Washington as follows:

"Please wire terms and conditions under which convicts may be employed on federal aid projects. Will convict organizations under highway board's direction be required to bid on work as is required by contractors?"

If the state had sufficient funds on hand to match the unexpended balance held to its credit in the treasury, the regulation against convict labor would apply to only the state's share of the $80,000,000 emergency fund, Washington dispatches said. But Georgia's share of the fund is being joined with the corresponding amount available from regular appropriations unexpended, all in a way to make the bureau apply the convict labor regulation to any project paid for out of the total, it was said.

Trotsky Denied Visa.

BERLIN, Jan. 12.—(UP)—A report today from Istanbul, Turkey, said the German consulate there had refused to Grant Leon Trotsky, exiled soviet leader, a visa. Trotsky was reported to be planning to lecture in Norway.

Trusting in Holy Man, Burmese Scorn Lava

BATAVIA, Java, Jan. 12.—(AP)—Trusting implicitly in the ability of a holy man to stay an onrushing stream of lava, residents of a small village at the foot of Merapi, Javan volcano, refused today to leave their homes.

Authorities, fearful lest the volcano, which began a serious new eruption, might overwhelm the town at any hour, were considering forceful evacuation of the town.

S. A. L. RECEIVERS TOLD TO PAY CLAIMS

NORFOLK, Va., Jan. 12.—(AP)—Federal Judge D. Lawrence Groner today authorized the receivers for the Seaboard Air Line railway to pay out certain claims and obligations arising against the railway.

The order limits the amount to be paid to $755,000 "for overcharges in excess of lawful tariff rates, transit refunds required by tariffs, refunds of unusued passenger fares, claims for temporary deposits of a semi-trust character made by consignees covering value of shipments on order-notify bills of lading to guarantee surrender of such bills of lading and customarily refunded on surrender of such bills and damages to property received for transportation."

BILL SEEKS REDUCTION IN LIQUIDATION COSTS

L. E. Heath, Douglas Lawyer, Would Give Banks Right To Close Temporarily.

Correction of existing laws to permit less expensive liquidation of country banks has been urged on Governor Hardman by L. E. Heath, attorney of Douglas.

"At this particular time," Mr. Heath wrote the governor, "I consider the situation of the country town banks a very perilous one. I have drawn a bill, which I am enclosing to you, authorizing banks, when their finances run below the minimum cash reserve, to close temporarily without surrendering the bank for liquidation to the banking department.

"My suggestion is that you look over this situation," Mr. Heath said in his letter, a copy of which was sent to A. B. Mobley, superintendent of banks, "and if you agree with the plan, that at the end of the present extraordinary session you issue a second call to reconvene the legislature for the purpose of considering this bill and enacting it into law."

ANHEUSER-BUSCH OPENS BRANCH HERE

Divisional headquarters of Anheuser-Busch Company have been opened to serve Atlanta and this territory, with Ben C. Williams, divisional manager, and W. G. Pybus, branch manager, at 927 West Peachtree street.

Mr. Williams has been in the yeast business for eleven years, formerly connected with other nationally known firms. A new $2,000,000 plant for the manufacture of Busch yeast is now being built in New York area, stated Mr. Williams. The home office and plants in St. Louis cover 70 city blocks, one of the largest such concerns in the world.

The Atlanta divisional headquarters is in line with the company's policy to open branch facilities in every state and completes the distribution plans for every state east of the Rockies.

Mercury Drop And Clear Sky Outlook Today

Freezing temperatures will come today with clearing skies, Meteorologist C. F. Von Herrmann forecast Monday.

The temperature will range between 32 and 39 degrees, as compared with Monday's minimum of 37 and maximum of 42.

The downward dive of the mercury will be gradual, with the minimum probably reached before noon, Mr. von Herrmann said.

8:00 P. M.
Overnight Through Train
FLORIDA WEST COAST
Arrives Tampa 11:50 A. M.,
St. Petersburg 1:55 P. M.
SOUTHERN RAILWAY
No. 57 Luckie St., N. W.
Telephone WAlnut 1961.

Congestion ?—Cold in Chest ?

Sloan's Liniment relieves that tight, smothered feeling. Knocks out painful cold in the chest. *Warms you like sunshine.* Makes it easy to breathe. Get a *fresh* bottle today, only 35¢.

SLOAN'S LINIMENT

This store will be closed
all day Tuesday, on
account of the death of
Mr. J. B. Zachry,
father of
A. L. Zachry, President

ZACHRY

87 Peachtree St.

ALL THE NEW FORD CARS • MANY NEW COMMERCIAL CARS AND TRUCKS
TALKING PICTURE • CAR GIVEN AWAY
AT THE

FORD SHOW

Opens This Evening at 7 o'Clock **Daily Thereafter from 10 A.M. to 10 P. M. until January 17th**

452 Peachtree St.

ADMISSION FREE

ALL ATLANTA will want to see the complete display of Ford cars at this show. Thirteen handsome standard and de luxe body types are here—including the smart new Ford Victoria which is taking the country by storm. You will be particularly interested in the substantial furnishings and appointments in these cars, the richness of trim and upholstery, the roomy interiors and deeply cushioned seats. Among the thirteen styles is the car you have always hoped to own.

Business—big business as well as the individual truck operator—has special reasons for visiting the Ford Show. There are so many fine new Ford commercial cars and trucks on display, that no one who is really interested in modern transportation and minimum operating costs can afford to miss it.

To make sure there's not a dull moment in this show, special features have been provided.

There's a talking motion picture of a tour through the Ford plant—more interesting than many you pay good money to see at the theater. It takes you into immense steel mills where Ford-owned raw materials are converted into enduring metal, shows you marvelous precision machines found no other place in the world, convinces you that there are sound and sufficient reasons why so much quality and craftsmanship can be put in the Ford at the price.

Sawing a Ford in two—right down through the center—seems to be the easiest way to give every man and woman an "inside" picture of the Ford. You'll like this feature—you don't have to be a mechanic to understand the fine points of Ford construction.

Then, there are special displays of the Triplex shatter-proof glass windshield which won't fly when broken—the Rustless Steel, which is used in so many exposed metal parts—the Houdaille hydraulic shock absorbers and their double-action—and other features equally important and interesting.

You will see a Ford motor rebuilt. You will be invited to take a demonstration ride. There will be fifty demonstrators in attendance. Acceptance does not obligate you in any manner. Finally, a brand-new Ford Tudor Sedan will be given away. Ask one of these Ford dealers for details about this—and see the show as soon as possible. Admission is free!

Ernest G. Beaudry, 169 Marietta St., N. W.
J. R. Duncan Motor Co., 1009 Marietta St., N. W.
C. E. Freeman, 75 Houston St., N. E.
Grant Motor Co., 830 West Peachtree St., N. W.
Robt. Ingram, Inc., 243 West Ponce de Leon Ave., Decatur
Clyde Langford Motor Co., 231 Pryor St., S. W.
McClain-White Motor Co., Inc., 579 W. Whitehall St., S. W.
Monroe-Siegel, Inc., 318 N. Main St., East Point
Pratt Motor Co., Inc., 361 Moreland Ave., N. E.
Strickland & Harris, Inc., 3106 Peachtree Road

Ford

THE CONSTITUTION

CLARK HOWELL
Editor and General Manager.
Clark Howell, Jr., Business Manager.

Entered at the Postoffice at Atlanta as second-class mail matter.

THE SOUTH'S STANDARD NEWSPAPER — CONSTITUTION — ESTABLISHED 1868

Telephone WAl. 6565.

SUBSCRIPTION RATES.

	1 Wk.	1 Mo.	3 Mos.	6 Mos.	1 Yr.
Daily and Sunday	20c	90c	$2.50	$5.00	$9.50
Daily	16c	70c	2.00	4.00	7.50

Single Copies—Daily, 5c; Sunday, 10c.
By Mail Only.

Sunday	10c	45c	$1.25	$2.50	$5.00

R. F. D. and small or non-dealer towns for 1st, 2nd and 3rd zones only.
Daily (without Sunday) 1 yr. $5.00
Daily and Sunday, 1 yr. $7.50

ATLANTA, GA., JAN. 13, 1931.

J. R. HOLLIDAY, Constitution Building, sole advertising manager for all territory outside of Atlanta.

THE CONSTITUTION is on sale in New York city by 2 p. m. the day after issue. It can be had: Hotaling's News Stand, Broadway and Forty-third street (Times building corner); Shults News Agency, at Bryant Park and Grand Central Depot.

The Constitution is not responsible for advance payments to out-of-town local carriers, dealers or agents. Receipts given for subscription payments not in accordance with published rates are not authorized; also not responsible for subscription payments until received at office of publication.

Member of The Associated Press.
The Associated Press is exclusively entitled to use for publication of all news dispatches credited to it or not otherwise credited to this paper and also the local news published herein.

THE GEORGIA CRISIS.

The governmental impasse in Georgia was graphically and justly delineated by Representative Stokes, of Twiggs county, printed in The Constitution of Monday.

He uncovers the seat of the congestion which weakens and oppresses the state, which is the Procrustean bed of an outworn constitution—inelastic, restrictive and prohibitive of modern methods of state administration.

It is much to be hoped that Representative Stokes is right when he says that "we will have a constitutional convention" to revise and modernize the frame work and functions of the state government. Until that long-delayed and needed work is done, all talk of reforming and retrenching state administration must end in talk only. All devices to adjust revenues to expenses are foredoomed to fail, because the people will not consent to be deprived of the state services established upon their demands.

There is not a state institution of public service, of life and property protection, of education, of charitable and humanitarian obligation that the people will allow to be suspended or scrapped. They have grown into being and functions to equip a modern civilization and they must be supported in the future more adequately than they are or have been. The people can see no economy or relief in starving or strangling them.

It is unquestionably possible to administer the public services less wastefully and with fewer boards, commissions and improvident local managers, but a new and liberalized constitutional warrant is necessary to effect those reforms, to centralize control and concentrate responsibility.

The people of the state need practically all their present government institutions. Instead of cutting down their support and efficiency they should be given greater appropriations and enlarged equipment for more perfect service. And under a constitution that will free the legislature to modernize and equalize our tax system, budget our fiscal obligations and discover and distribute our revenue resources, all that necessary work can be done without imposing an ounce of additional burden upon the supporting citizens of the commonwealth.

For a reformation and redemption of the state's affairs so immediately necessary the general assembly is called upon to show the wisdom and courage that more than once before has saved Georgia from stagnation and humiliation. No state in all America is better able to establish good, solvent and progressive government than is Georgia. It is not means she needs; it is men of brave, wise, unselfish patriotism.

Be glad that life is just "one thing after another." It would be frightful if it were "the same thing over and over again."

Too late Hoover has come to think that an "extra sesshun" is a right thing to shun.

The Congressional Record reveals that though Senator Heflin lost his toga he didn't lose his funny bone.

New Jersey last year revoked the licenses of 2,069 drunken and reckless auto drivers. Many Atlantans are lucky that they do not live in New Jersey.

DEATH OF NATHAN STRAUS.

The death of Nathan Straus, coming to his mortal end like a fully ripened shock of corn, will be lamented by millions of good people in both hemispheres. Truly a great leader in Israel has fallen upon rest—a man distinguished for nobility of heart and famous philanthropy of mind and hand.

With his parents and brothers he spent his youth and obtained his business acumen here in Georgia. He claimed to have imbibed much of his ideals of humaneness and helpfulness from the fine spirit of those Georgians who, in that post-war era, exhibited those unselfish qualities in circumstances and in a degree seldom paralleled in modern history.

Nathan Straus was a godly man. He felt a spiritual comradeship with the poor, the needy, the oppressed. He enjoyed wealth because of the good he could do with it. He was a great benefactor to the children of his populous city by his pure and free milk fund. He gave liberally without prejudice of race or creed to appealing good causes. He was an "Israelite without guile" and devoted to the welfare of the Jews, a people who have given great and profitable leaders to our American life.

The passing of such an exemplar of the attributes that make men more than human is an occasion of sorrow to millions and furnishes a lesson-career for all to ponder and emulate.

THE 'SHAM REPORT.

President Hoover, the congress and the country at large are curiously awaiting the dumping upon the presidential desk of the Wickersham law enforcement report. For nineteen months those ten men and one woman, all known experts in law and social dynamics, have been fine-combing the nation to obtain valid material for a report on prohibition conditions among the people.

The report, however replete in particulars and ragged in implications, is sure to provoke much lively discussion among the people who can digest it either philosophically or prejudicially. But it is not expected that it will recommend any catholicon for the chaos of liquor conditions throughout the nation.

More expected is it that the report, read between the lines, will be a paraphrase of the familiar quatrain:

'Mother, may I go out to swim?
'Yes, my darling daughter;
Hang your clothes on a hickory-limb,
But—don't go near the water!'"

By consent of congress and, at great expense, the president appointed a commission to find out the trouble as far as prohibition enforcement is concerned.

Whether or not the commission is acting upon instructions, all indications point to the fact that while told to get the facts it has been admonished not to "go near the water," in the matter of putting its finger on the real trouble and making a definite recommendation as to the remedy.

The committee is evidently operating under the embarrassing limitation of the young girl who was told to go out to swim, but admonished by her mother "not to go near the water."

When the commission tells us that the law has not been enforced as it should have been it will give the people no news; and if it suggests that the law shall stand unleavened for another long period of trial it will insult the common sense of the country.

How much longer than 11 years does a great and resourceful government like that of the United States need to find out whether or not it can enforce its consitution and laws? On what other subject than that of the "fugitive slave" law, pursuant to the constitution, has this powerful government fallen down as it has in this matter of enforcing prohibition?

When the Wickersham screed is sent to the congress it will probably be pigeon-holed in the committee rooms, leaving to the future the finding of a better way to temperance and sobriety and law observance than that which will be recommended in a report already discounted as dodging the real issue.

Things are in the reverse. It is the house of congress that now cools off hot stuff coming from the senate. That's news for G. Washington.

What a thrilling news-reel that would have been showing old "Uncle John D." flirting with Galli-Curci!

Now the senate should think up something else to ask of President Hoover.

Forty legislatures are now sweating over the age-old problem of how to get blood out of a turnip.

It is rather disheartening to see so many farmers trying to "raise their own living" out of Uncle Sam's money box.

Coolidge favors plentiful deportation of alien criminals. That looks like good economy to him.

THE WORLD'S WINDOW

BY PIERRE VAN PAASSEN

Gay Paree No More.

The far-famed reputation of Paris as a city of gayety is called into question by M. Paul Reboux. He calls it a sad city that is bled by taxes squelched by puritanism, hamstrung with regulations, a Paris that no longer offers but a spark where formerly shone a flame. In a recent article he imagines himself in the place of a foreigner who has come to Paris to have a good time. The imaginary tourist is beset with difficulties. He says the foreigner "finds the Parisians the most uncivil people in existence." The foreigner should not become too vain, however, and imagine that he is getting special attention on account of nationality. When he is wincing under the choice abuse of the taximan, waiter and concierge, let him reflect that the same measure is served up to Frenchmen, too. It is just a charming picturesque local custom.

And if you are a real cosmopolite, it is local color that you want, isn't it? If not, why leave home? "Those famous boulevards of which people have told you so much," M. Reboux finds dreary stretches of deserted main street. "You will see," he says, "few Parisians of any sex, and, above all, not a single pretty Parisian girl." A few old ladies with a painted smile are all there are on hand. The elegant 'little woman' of Paris has disappeared and the boulevards are as sad as a widower. You will simply be impressed by the sadness and austerity of our streets," he goes on.

"In the country of Brantome, of Voltaire, of Beranger, of de Maupassant, of Pierre Louys, you will have the impression of being at Quebec, at Berne, at Copenhagen, or in some gloomy sub-prefecture of the French provinces. It is really not worth while making the trip."

(Copyright, 1931, for The Constitution.)

Health Talks

BY DR. WILLIAM BRADY.

HUMAN MATERIAL NEEDED FOR RESEARCH.

Nearly everyone who takes normal interest in the preservation of health knows something about the importance of vitamins in the diet, particularly the parents of young infants and children. Perhaps most well reared babies today get a regular ration of some fresh fruit juice for the sake of the vitamin C which prevents scurvy—a nutritional disease which was formerly encountered even in the infants of well to do people, but seldom see today. Then, too, most babies that are properly fed receive a cod liver oil ration nowadays, for the vitamin D which prevents rickets, as well the vitamin A which probably aids the infant in the development of normal immunity against infections, especially infections of the upper respiratory tract. It is because of the large amount of vitamin A in cod liver oil that this food medicine has been dubbed "bottled sunshine," for the scientists who give us this new knowledge believe that some influence in the ultra violet rays of sunlight (or ultra-violet rays from artificial sources) imparts to the body, through the skin, the same effect as that of vitamin A in food.

Cod liver oil is perhaps the richest natural food source of both vitamin A and vitamin D, but it is fortunately not the only source of these necessary vitamins, for fresh raw milk and cream and butter are likewise good sources of both of the vitamins; also fresh egg (yolk); also most of the fresh green leafy relishes or vegetables. Then, too, the yellow foods—carrots, sweet potatoes, yellow corn or corn meal, string beans, orange, ripe banana—are notable among the vitamin rich items of diet.

No sooner had the vitamins been brought to popular attention than the scientific research workers introduced a concentrate called ergosterol or viosterol, which purports to be 200 times as strong as the best cod liver oil in vitamin content, and this expensive medicine is now being urged as an improvement upon cod liver oil in the prevention and the cure of rickets.

I may be more Irish than Scotch, but I don't believe I'd part with any extra dollars for viosterol or ergosterol if I were responsible for the baby's nutrition, not as long as I could get plain cod liver oil for the kid—say 10 drops two or three times a day at the age of six weeks, till a dose of a teaspoonful two or three times a day is reached at the age of, say, 6 months, and after that a daily tablespoonful, except maybe holidays of obligation, until the baby attains the age of 1 year. After the first year it is just extravagance to buy cod liver oil for the normal baby, and it should not be given the child except under definite instructions of the doctor.

F. E. Musseri, of the college of agriculture, Lincoln, Neb., is a scientific authority who asserts that the present standards by which the vitamin value of foods or medicines is measured is of questionable accuracy, and he backs up this opinion with sound evidence. He holds that the use of rats for feeding experiments leads to faulty conclusions, since rats can and do thrive on a far less adequate vitamin ration, comparatively, than even fowl, to say nothing of human beings.

This brings once more to mind the great need for human material for scientic research. I hope no nuts will call me to task about the cruelty of my suggestion, when I repeat that we ought to use the human material now going to waste in prisons, for the benefit of mankind. Such scientific experimentation with human material would certainly involve no cruelty or hardship—I believe a sufficient number of inmates of prisons would eagerly offer themselves as such material and that they would gain both morally and physically by their slight service to society.

(Copyright, 1931, for The Constitution.)

Army Orders

WASHINGTON, Jan. 12.—(Special.)—The war department today issued the following army orders:

Leave of absence one month and twenty-five days: First Lieutenant James W. Clinton, infantry, January 13.

Colonel Frank L. Wells, infantry, to Richmond, Va.

Colonel William H. Chambers, dental corps, to the Panama canal department.

Major Alexander W. Cleary, infantry, to Dallas, Texas.

Major George D. Davidson, coast artillery corps, to the army retiring board, at headquarters, ninth corps area.

Major Edgar S. Linthicum, medical corps, to Edgewood arsenal, on April 7, 1931.

Each of the following named first lieutenants of cavalry with sixth cavalry, Fort Oglethorpe, Ga., will proceed to Front Royal, Va., and report to the commanding officer, Front Royal quartermaster depot for duty: Ralph E. Ireland, Charles H. Reed.

By direction of the president, Second Lieutenant George W. Lermond, air corps (infantry), assigned to 26th infantry, Plattsburg Barracks, N. Y.

LOOKING AND LISTENING

BY SAM W. SMALL.

Facts and Figures About Farming That Will Jar Some Thinking Caps.

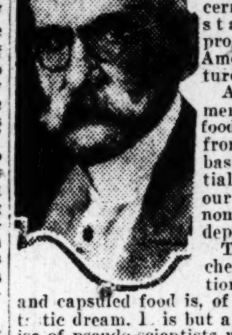

The future of farming in the United States is the subject of a general discussion among economists, in the press and among the people themselves—especially those intelligent farmers who are concerned for the stability and prosperity of our American agriculture.

All sensible men know that food production from the soil is a basic and essential function of our national economic life and independence.

The laboratory chemical production of synthetic and capsuled food is, of course, a fantastic dream. It is but a playful promise of pseudo-scientists who have more imagination than bumps of serious calculation.

* * * *

No Need to Rehearse History.

In any discussion of present conditions of agriculture no valuable light or suggestion can be gained by rehearsing the history of tillage from the time of Cain down to today. The big indisputable fact is that man is a creature dependent upon the produce from the soil for the sustenance of individual life, for the security of civilization and for the self-determination of a nation of civilized people.

Among no people in any part of this planet is that big fact more foremost and fully recognized as in these United States.

The actual essential "first line of defense" of the national existence and power is not the army, or the navy, or the treasury, but is the strength and prosperity of the farms.

* * * *

The Paraclete of Prosperity.

The meaning of the word paraclete is "a stand-by" and not a by-stander; although, from the fact that a by-stander is often the only fellow on the scene who gets "done up," we might conclude that the farmer, in present circumstances, is that unlucky by-stander.

But actually the American farmer is our "paraclete of prosperity," and no truer and more eloquent eulogy of his office and omnipresent importance in the national life was ever spoken than by that by William Jennings Bryan in his famous "crown of thorns and cross of gold" speech in the Chicago democratic national convention of 1896.

Abolish the farm industry of the nation and you cut the foundation rock from under the economic structure, and you will leave society, other industries and the government itself on the quicksands that will swiftly topple them into a common ruin!

* * * *

Farming Stands in Jeopardy.

Farming as an industry is in great and unusual distress.

It is of no profit to chew the rag and thresh the air about what causes brought it into that condition.

The only sensible and practical thing to do is to devise ways and means to get the industry out of its doldrums and to keep it out of a similar Sargasso sea in the future.

The demagogs who depend for their political livelihood upon "farming the farmers" are proposing that the federal government shall use the tax money of the whole people to wet-nurse the farmers—to feed them, clothe them, finance them and take their produce off their hands at profitable prices—which means subsidizing the industry to repeat its errors and dependences.

* * * *

Reasonable Aid Is All Right.

Knowing the essential relation of the farm industry to their own welfare the people of the United States are willing that their government shall use a part of their treasure to afford reasonable temporary and re-imbursable relief to farmers who are in actual need of present help. But the people are not in favor of putting the farmers of the nation upon a permanent subsidy roll in their national treasury.

Those political demagogs who think they can win their personal continuity in senate and house by handing out huge doles of the people's dough to the farmers will soon find themselves neck deep in the hot water of just public indignation.

It is dangerous business in this country to try to purchase the votes of a class by the free use of the people's money. It spells ultimate ruin to the person or party that does it.

* * * *

Freedom for the Farm Board.

In terms of plain common sense and common honesty the congress has done well and done enough in constituting the Federal Farm Board and giving it half a billion dollars to aid the farm industry to get itself back on stable and profitable foundations.

The purpose and business of the farm board is to help the farmers to organize co-operative associations, many and influential enough, and sufficiently financed, to control the factors of crop production, to minimize price distracting surplus crops, and to more potentially bring markets up to profitable prices.

Those absolutely necessary objectives can be attained if the flannel-mouthed politicians will let the farm board alone, allow it to "sell' 'its plans to the farmers, and secure that major co-operation from them, without which no plan of agricultural improvement can be successful.

* * * *

Farmers Who Farm Better.

What the agriculture of this country seems to need most is farmers who will farm better in the future than they have been doing in the past.

Look at these facts, and then think, if you possess that art.

In 1910 one-third of all the people in the Union lived on the farms; today only 22 per cent of them are on the farms. The census of 1930 shows that in 20 years the farm population has fallen by 4,854,960, and that there were 150,469 fewer farms occupied in 1930 than in 1920. In 25 states the number is less than in 1920. The increases were mostly in the west and southwest. In the Cotton Belt the only two states that showed no increases were Georgia and South Carolina. Mississippi increased her farms over 1920 by 40,000; Louisiana showed 26,000 more; and Texas had 60,000 more farms in 1930 than 1920.

Maybe you can explain the rationale of those figures. If so, please write to me on a post card.

In Georgia's Legislative Halls

Contest by Seward M. Smith, of Clinch county, of the election of A. L. Hughes, also of Clinch county, to succeed the late Geore M. Dame as senator from the fifth district, Monday found Senator-elect Hughes at the capitol to push his claim to the vacant seat. Hughes obtained the highest vote in the district of three counties, Clinch, Ware and Atkinson, and Smith got the highest vote in Clinch county. Smith's point is that under the rotation system, it was Clinch county's right to vote by itself on the election of the successor to Senator Dame. Hughes, however, contends that the governor's call for the election specifically provided for voting in all three counties, and the rotation system is only an agreement between counties in the conduct of primaries. The matter was referred to the privileges and elections committee, and will probably wind up in a hot fight on the senate floor.

The appropriations committee of the senate met Monday following adjournment and, after reorganizing, talked about "the state of the republic," in the words of Senator Goode, of the 31st. Among other things, the committee discussed informally a bill introduced Monday to refer all state revenue to the general fund of the treasury during the present depression. Senator Redwine, of the 26th, is chairman. A subcommittee was appointed to ascertain whether the senate can originate a bill of the type introduced Friday.

An amended and clarified draft of the powdered milk bill will be presented to the house agricultural committee No. 2 at 9:30 o'clock this morning by a subcommittee composed of Representatives C. H. Gullat, of Campbell county; Chairman W. W. Battle, of Muscogee; Columbus Roberts, of Muscogee, and W. H. Key, of Jasper. The bill was discussed Monday afternoon at a meeting presided over by Chairman J. H. Mansell, of the agricultural committee. Eugene Talmadge, commissioner of agriculture, and R. H. Sivell, a dairyman, of Chipley, spoke for the bill, and J. J. Harvey, of Bessire & Company; Alvin Sansing, of the Druggists' Co-operative Ice Cream Company, and Representative Battle, of Muscogee, spoke against the tax feature of the bill. Proponents of the measure said it will aid in developing the state's dairy industry, while opponents took an opposite viewpoint. The tax provided by the bill would be 10 cents a pound of powdered milk.

Total cost of administration of the state school department during 1929 amounted to only .95 per cent of all funds handled, Dr. M. L. Duggan, state school superintendent, pointed out Monday in a letter to Tom Wisdom, state auditor, who is gathering cost figures, salary information, etc., for the legislature. The amount expended for staff salaries per $1,000 spent for education in the state department of education was only $3.75, the lowest of any of the southern states, and less than half as much as in the highest of the southern states, Dr. Duggan said.

The senate finance and highway committees will hold a joint session at 2 o'clock this afternoon to discuss senate bill No. 1, which provides for diversion of $5,000,000 of highway department funds to the general treasury.

WIREGRAMS

BY GRAHAM WYER

Philippine peasants are rebelling against the landlords . . . You will know the uprising is serious when they start throwing pineapples . . . Historians are arguing whether the Liberty Bell was cracked in 1835 or 1846 . . . It sounds as if someone was getting ready to figure in the bell's depreciation on his income tax . . . Wall street has decided the worm has turned . . . The investors would still like to know whether it has turned its head or tail . . . The senate tells President Hoover it has a right to think twice before acting . . . The President wishes the senate would quit acting and just think for once . . . His younger brother will accompany the Prince of Wales to South America this month . . . The prince is taking along too much good will for just one man to carry . . . The bright news from Pittsburgh is the announcement that steel scraps advanced fifty cents . . . That's what they were throwing in garbage cans three months ago . . . Pieping, China, wants to resume its former name, Peking . . . It's all right with the government if she doesn't want alimony, too . . . The Pennsylvania supreme court will decide if a golfer should yell "fore" before driving . . . Some golfers would give a better warning if they yelled "aft." . . . A French scientist says he will send anyone to the moon in a rocket for 1,000,000 . . . We'll wait till Henry Ford reduces the cost of transportation with a pinwheel . . . . W. C. T. U. members in a Chicago suburb claim alcohol was poured into their punch by a practical joker . . . An that fellow probably thought he was a philanthropist . . . The soviets insist they are not dumping goods in other countries . . . And they offer to show their empty tip-carts to prove it.

(Copyright, 1931, for The Constitution by the North American Newspaper Alliance.)

ARKWRIGHT FLAYS VALUATION FIGURE AS BASIS OF LEVY

Continued from First Page.

ing an upward revision of rates it appraised the same property at $72,690.

When President Arkwright, in winding up his statement, said that the Federal Trade Commission had found, after its examiner had placed his valuation figures on the Georgia Power Company property, that the company earned 5.2 per cent in 1929, Rucker challenged the correctness of figures used.

"On what," he asked Arkwright, "did the examiner place his valuation?"

"On the company's holdings and its going concern value," the power official replied.

"And what did they amount to?" Rucker prodded.

"I have forgotten the exact figures," Arkwright answered.

"You would," Rucker retorted.

State's Largest Taxpayer.

Declaring that "nobody's property in Georgia is returned at its full valuation," and adding that "everybody knows it," Mr. Arkwright said his company is the largest taxpayer in the state, paying Georgia and its subdivisions $2,300,000, and that its product was one sold exclusively within the state.

He, too, charged that the bill grew out of spite and animosity and added that the company is charging rates lower than the national average and, at the same time, had its revenues decreased more than $2,000,000 last year by rate reductions put into effect by the public service commission.

New Income Tax Bill.

A new Boykin income tax bill, setting up its own scale of rates, completely divorcing the state and national acts and expected to add $1,000,000 more revenue annually than the present law, was introduced Monday in the house of representatives in extra session.

Representative Boykin, of Lincoln county, the author of the present state law, explained that it also carried provisions for a tax of 4 per cent on the net incomes of foreign and domestic corporations on all business done within the state.

The present Boykin law provides for the collection of taxes on personal incomes on the basis of 1-3 of the tax imposed by the federal government.

The proposed new rates for taxing incomes follow:

One per cent on first $5,000 net income; 2 per cent on second $5,000, 3 per cent on third $5,000; 4 per cent on fourth $5,000 and 5 per cent on all over $20,000.

Exemptions Under Act.

The exemptions proposed under the new act are $1,000 for single persons who are residents of Georgia and $2,000 for married residents. Non-residents are to be allowed but $1,000 exemption, married or single.

The bill sets forth that a resident of the state is a "person who maintains an abode within the state and spends in aggregate more than six months of each taxable year in the state."

Boykin said the present law would bring into the treasury approximately $2,225,000 and the new act about $3,225,000.

The introduction of two more financial measures Monday covered all but one point of the governor's call for the extra session, with the other measures previously placed before the house and senate.

These measures were a bill by Sloan, of Hall, and Powell, of Screven, creating a tax commission, and another by Alexander, of Chatham, providing for the payment of the cost of the extra session. Providing money for the publication of constitutional amendments is the only point in the call not yet taken care of by proposed legislation.

Commission of Three.

The tax commission measure provides for a commission of three members to serve terms of six years each by gubernatorial appointment. The chairman to receive $7,500 annually and the other two members $6,500 each.

The bill would abolish the office of tax commissioner and the department of revenue and assume certain duties of the offices of comptroller general and secretary of state.

Collections of unpaid taxes under the general tax act, now in the hands of the comptroller general and the handling of license tag taxes as now in operation under the secretary of state, would both be placed in the hands of the tax commission under the new bill.

Immediately after adjournment the house ways and means committee took up the Lane bill and appointed a sub-committee to report whether the senate has a legal right to originate a bill providing for an equal distribution of revenue.

Budget Bureau Proposed.

The other bills introduced in the house included one creating a budget bureau which was placed before the house last week. It was sponsored by Moore, of Colquitt; Davis, of Mitchell, and Grayson, of Chatham.

Alexander, of Cobb, proposed the raising of additional revenue through a tax on legal documents. This measure also contained a 10 per cent tax on amusements; a 1-cent tax on soft drinks, either in bottles or at fountains and 1 cent on all checks issued.

Ellard, of Habersham, sponsored a bill to place an occupational tax on barbers.

The house adopted Boykin's resolution calling on the highway department for specific information with amendments.

Another resolution was voted by the house memorializing the five members who had died since the 1929 regular session.

Stokes, of Twiggs, presented a resolution asking the highway department for figures on paving, past and contemplated. He also would have the tax commissioner furnish information on the cost of collecting the state income tax and the amount of money brought in from the general tax and the cost of collecting.

HOUSE BILLS

The following bills and resolutions were introduced Monday in the house and referred to committees:

No. 16—To make appropriations for the expense of the extra session of 1931. By Alexander, of Chatham. Appropriations.

No. 17—Powell, of Screven. An act to create a state tax commission, determine its powers, etc. Ways and means.

No. 21—To establish a budget bureau for the purpose of promoting economy and efficiency in the state's finances. Governor shall be ex-officio director and state auditor be assistant director. By Moore, of Colquitt; Davis, of Mitchell; Grayson, of Chatham. Ways and means.

No. 18—To provide for levying, assessing and collecting a tax on net income, to provide how returns shall be made, to fix penalties for violations, etc. Boykin, of Lincoln. Ways and means.

No. 20—To raise additional revenue by special tax on every deed, mortgage, lien, distress warrant, warrant for the enforcement of any mortgage, warrant of attachment. Alexander, of DeKalb. Ways and means.

No. 19—By Ellard, of Habersham. Providing an occupation tax on barbers. Ways and means.

Resolutions.

No. 15—Freeman, of Early. On the passing of Fermer Barrett, Stephens; I. S. Bennett, Wayne; John Bostwick, Morgan; T. N. Brown, Emanuel; R. Tombs DuBose, Clarke; Emmett R. Shaw, Clarke county. Adopted.

No. 16—Stokes, of Twiggs. Asking highway department for information on number of miles roads paved up until January 1; miles paved in 1929; miles paved in 1930; contemplated paving for 1931, also surveyed, graded and condition for 1931.

No. 19—Stokes, of Twiggs. Asking Norman for data on cost of collecting Boykin income tax, men and women in his department and salaries, amount of tax collected from general sales tax and cost of collecting same.

You Aren't Disloyal To Your Dog Because You Decline To Share His Fleas

—By Robert Quillen—

If you are not more fortunate than the majority of your fellows, there will come a time in your life when you must choose between disloyalty to a friend and disloyalty to your standards of right.

Some well-loved friend, with whom you have associated on terms of moral equality—whose companionship you have enjoyed without misunderstandings or misgivings—whose ideals and convictions have seemed as decent as your own—will stoop to some dishonor or immorality that you could not forgive in anyone else.

He will hide the truth from you, and you will be the last to believe him guilty, but in time his guilt will be established and your day of testing will be at hand.

What shall you do?

If he had merely broken a law or surrendered to some temptation and now felt contrite and shamed, your course would be clear. The very minimum of decency would require you to remain loyal. Your love for him would multiply to meet his greater need.

But his wrong-doing is an established practice—a way of life of which you believed him incapable—a violation of honor for pleasure or profit, deliberate and habitual.

Should you forsake him? Alas! he has already forsaken you.

Your friendship was a spiritual contract based on the assumption that each of you would continue faithful to the ideals and standards that served as the foundation of your mutual interest.

The terms of the contract could not be changed without mutual consent, and your friend's violation of the terms left you no choice in the matter.

He did the choosing. He was offered a choice between your respect and the profit to be gained from evil, and he chose the profit.

He valued your love and comradeship less than he valued the advantages he could gain by shaming you.

How can he accuse you of disloyalty if you continue to stand where you always have stood? You have not changed. The change has been in him. You have not moved. It was he that descended to lower levels.

Would he magnify the wrong he has done you by asking you to share his guilt by condoning it? Does he value you so little that he would drag you down to the lower level he has chosen?

Then you are well quit of him. Loyalty doesn't require lying in a gutter of the other fellow's choosing.

(Copyright, 1931, for The Constitution.)

OWN GOVERNMENT SEEN FOR PEOPLE OF INDIA

LONDON, Jan. 12.—(AP)—India's future federal government will combine features of the British parliament and American congress if a plan unfolded today at the round table conference by Lord Chancellor Sankey is adopted by the MacDonald government.

The basic assumption of the plan is that responsibility for the future government of India will rest on the Indians themselves and the plan therefore outlines in general terms the framework of virtually a dominion status.

The round table conference which has been in session for two months at St. James' palace is rushing to a close with success expected to crown the efforts of the delegates although the work accomplished at London remains to be accepted in the restless Asian sub continent.

King George and Queen Mary said farewell to the delegates at Buckingham palace today and the formal adjournment of the conference was set for Monday, following Premier MacDonald's pronouncement of British policy which will be made either Friday or Monday morning.

DETROIT PAY ROLLS STEP UP 2 MILLIONS

DETROIT, Jan. 12.—(AP)—Industrial pay rolls in the Detroit area today were stepped up approximately $2,000,000 a week. Thousands of workers were recalled either on full or part time as automobile factories increased their production schedules.

The total number of men employed in five large factories stood at 136,600 today. These men are working on schedules varying from three to five days a week. The factories are those of the Ford Motor Company, the Cadillac Motor Company, the Hudson Motor Company, the Buick Motor Company and the Chevrolet Motor Company. Officials of these factories have indicated that additional workers will be put on as the situation warrants.

Heading the list was the Ford Motor Company, where more than 60,000 men returned today, bringing the total employment to 75,000. Ford plants through the country today had a total of 107,000 men at work. The majority of the Ford workers are on a three-day a week basis.

Employment at other factories in the Detroit area stood as follows: Buick 13,500; Hudson 10,000; Cadillac 6,000; Chevrolet 32,100. Officials of Chevrolet have indicated that they planned to have the normal force of 40,000 at work by the end of January.

Ford officials at Detroit said it was uncertain when their organization would start a five-day week schedule.

"Whether we shall go on a five-day basis for the majority of the men in the near future depends, entirely," the officials said, "on business conditions and the market for cars."

ROANOKE, Va., Jan. 12.—(AP)—Seven hundred maintenance of way employes of the Norfolk & Western railway, laid off on December 18, returned to work today.

BRISTOL, Va., Jan. 12.—(AP)—W. M. Ritter Lumber Company announced today a four-day week schedule had been ordered at its Dickenson county operations. The company employs approximately 1,000 men who have been working three days a week.

TIGHTEN ALIEN CURB, DOAK TELLS PROBERS

WASHINGTON, Jan. 12.—(AP)—Recommendations for curbing bank runs and deporting undesirable aliens were received from treasury and labor department officials today by the communist investigating committee for presentation to the house January 17.

In a secret session, Secretary Doak went on record for more stringent alien deportation laws. Comptroller of the Currency Pole asked for legislation making it a criminal offense to circulate false reports concerning any national bank or member of the federal reserve system.

Chairman Fish said he called Pole in connection with reports that runs and failures of certain banks were attributable to communist propaganda.

SENATE BILLS

The following bills and resolutions were introduced Monday in the senate and referred to committees:

No. 4—By Lane, of the 13th. To provide for paying into the state treasury to the general fund all revenue, except such as is allocated otherwise by the constitution of Georgia. Appropriations.

Resolutions.

No. 13—By Lane, of the 13th; King, of the 11th; Matthews, of the 23d, and Goode, of the 31st. Expressing sympathy to Senator Terrell, of the 36th, on the death of his brother, Dr. R. E. Terrell, of Meriwether county. Adopted.

No. 14—By Goode, of the 31st. Requesting the secretary of state to forward to the state returns in the election in the fifth district. Adopted.

In Hollywood

BY MOLLIE MERRICK

HOLLYWOOD, Cal., Jan. 12.—(NANA)—Newspaper stories are just beginning, so far as the present crop of talkeis are concerned.

Richard Barthelmess is making a newspaper tale. "Millie," the most recent vehicle of Helen Twelvetrees, which I saw previewed last night, has newspaper lads figuring prominently in the march of the story. Several studios have been milling over newspaper plots and casting an anxious eye, the while, on Walter Huston—who made one of the first successful talkie characterizations of this type long ago, back in the infancy of talk.

With the coming of "Five Star Final," the most recent newspaper legitimate stage success, the fever for faithfully recounting the adventures of these modern musketeers will begin all over again.

Several years ago, the newspaper plot was out with editors. If and when they did attempt a story of the sort, it was a wishy-washy affair with very little semblance of the actual thing. Nowadays the idea is to present this line of work, which still has tremendous thrills and opportunities for adventuring behind it, in perfection.

And one of the most persistent rumors credits the Fox Corporation with a cessation of production scheduled during the next few months to make time and opportunity for complete reorganization.

The story current is to the effect that several of those bankers who know of pictures only the long dry sheet which lists profits and losses are not finding enough on the profit side to keep them interested. One must keep an audience interested in the emotional side of movies. But when it comes to the Wall-Streeters their interest lies all in the cold black-and-white which records the picture's box office record.

If the ambitious plans of Howard Hughes go through as he has scheduled them, there will be plenty of theaters for the United Artist group without worrying any regarding leasing such from competitors.

The current stories prophesy a complete change of high executive staff. This will be the second big shake-up Fox has had within the last 12 months or so.

The latest rage hereabouts is the mania for travel pictures taken by people of interest. When Douglas Fairbanks hied him off to Indo-China recently he took with him a neat little camera outfit with which he will make a travelog.

Young Claudette Colbert, a-voyaging with her husband, Norman Foster, on a four months' tramp-steamer trip, took a movie camera along and got some of the best gelatine travel-strip that has been brought back to this village in many a day, I am told.

The material includes a movie of a Japanese funeral procession taken at Bali. This ceremonial is, it seems, one of the most impressive of the tribal pageants. And one that is exceedingly difficult to film. Of course sound effects are the things these days. And many of the studio-made reels have sound dubbed into them.

But it is not at all impossible to interest an audience in a silent travel film—they do not seem to miss the sound in this type of thing at all. And when "Africa Speaks" was released, I noticed that such parts as did not call for sound were as much appreciated as those that were made with sound recordings.

And when it comes to news announcers, or voices interpolated to heighten the suspense—as the voice in the Commander Byrd picture—the tendency of the audience is to frankly give it the raspberry.

You've got to use your head in putting sound into a travelog these days; and in putting a love scene into any picture. And if you miss out on either of these, the audience has no reluctance in giving a loud ha-ha.

SUPREME COURT HEARS 23 CASES DURING DAY

WASHINGTON, Jan. 12.—(AP)—The supreme court met briefly today but acted on 23 cases.

In addition it received briefs and set March 9 for hearing arguments on the motion of the government and the states of California, Nevada, Utah, New Mexico, Colorado and Wyoming to dismiss the suit of Arizona to prevent construction of Hoover dam on the Colorado river.

In mandamus proceedings the court refused to consider appeals by D. B. Daugherty, a Huntington (W. Va.) attorney, seeking to set aside his disbarment, and by E. Harper of Tennessee, and C. E. Crigger, of Arkansas, challenging the right of the federal district court for western Arkansas to pass on a suit they had brought against Drainage District 17 of Mississippi county, Arkansas.

The court declined to interfere in the removal of Charles Gugenhine, alias Charles Allen, from St. Louis to Pointe Coupee parish, Louisiana, where he is wanted for trial for the murder of Dr. James A. Ridney in November, 1897.

It agreed to decide whether persons charged with stealing airplanes may be tried under the federal law punishing the theft of motor vehicles.

The question reached the court through the conviction of William W. McBoyle, of Galena, Ill., charged with having flown an airplane knowing it to have been stolen.

In all, the court rendered an opinion, dismissed two suits, refused to entertain one appeal, granted two reviews and refused reviews in 17 cases.

Traffic Arrests, Fines, Sentences

Monday's arrests for alleged traffic violations, according to records at police station were as follows:

Richard Smith, 381 Fraser street, reckless driving.

Mrs. E. M. Owings, 13 Bishop street, reckless driving.

The following were found guilty in recorder's court Monday on traffic ordinance violations:

James Griffin, 103 Mangum street, $27, drunk and reckless driving.

Willard Hughes, 702 Elbert street, $37, drunk and reckless driving.

J. H. Cowart, 489 Pryor street, $27, drunk and reckless driving.

Dan Russell, 1730 North Decatur road, $17, speeding and reckless driving.

Will Rogers Will Aid Drouth Stricken Area

LOS ANGELES, Jan. 12.—(AP)—Will Rogers left the movie lots of Hollywood today and began a trip back home to help the folks in Oklahoma, Arkansas and Texas in their tussle with hard times.

Boarding an air mail plane bound for Fort Worth, Rogers said he would spend two or three weeks on a tour of the three states, appearing before audiences and giving all funds collected to the unemployed.

Otis Elected Chairman By Planning Commission

Walter Rich, Vice Chairman, Urges Larger Fund To Make Work Effective

Envisioning Atlanta of the future as the city beautiful with wide boulevards encircling it, and with its business, industrial and residential districts well divided, the borough planning commission Monday afternoon held its first session of 1931, elected Robert R. Otis as chairman and Walter C. Rich as vice chairman.

The commission will begin work at once on comprehensive planning for Atlanta with the aid of the nation's recognized planning leaders.

R. R. Torras, engineer-secretary, was instructed under resolution of the commission to communicate with various nationally known planning engineers with a view of getting them to come to Atlanta and make preliminary suggestions.

This action was taken by the commission after the joint support of R. S. Pringle and Walter Rich had been given to it.

A feature of the session was the effort of Mr. Rich and others to acquaint themselves with the duties and functions of the commission. When it was learned that only about $11,000 is appropriated annually by the council for support of the commission, Mr. Rich declared that effective and efficient work could not be accomplished with that limited fund.

"I want to tell this commission something right now," Mr. Rich said. "If we can not get the money to carry out a real program from council, I will go into my own pocket and ask others to do likewise to prosecute a real development and planning scheme.

"We do not have sufficient finances at the present time to bring to Atlanta leaders in the planning field to consult with our own engineer, R. R. Torras, but we should have fiscal support. I hope that the matter of finances will be worked out. If they are not I will go one step better than anyone I know in seeing that money is provided for the work."

Mr. Otis submitted to the commission a plan for a "Battle boulevard" encircling Atlanta, and suggested that it be referred to the commission for consideration in any comprehensive planning program which may be evolved.

J. Houston Johnston, member of the commission, was named to the board of zoning appeals, and the commission took initial steps in relieving it of the tedious work of passing on zoning petitions.

Better Than Whiskey For Colds and Coughs

The sensation of the drug trade is Aspironal, the two-minute relief for colds and coughs due to colds. Authoritatively guaranteed by the laboratories; tested, approved and most enthusiastically endorsed by the highest authorities, and proclaimed by the people as ten times as quick and effective as whiskey, rock and rye, or any other cold and cough remedy they have ever tried.

All drug stores are supplied with the wonderful elixir, so all you have to do is to step into the nearest drug store, hand the clerk sixty cents for a bottle of Aspironal and tell him to serve you two teaspoonsful. With your watch in your hand, take the drink at one swallow and call for your money back in two minutes if you cannot feel the distressing symptoms of your cold or cough fading away like a dream, within the time limit. Don't be bashful, for all druggists invite you and expect you to try it. Everybody's doing it.

Take the remainder of the bottle home to your wife and children for Aspironal is by far the safest and most effective, the easiest to take and the most agreeable cold and cough remedy for children as well as adults. Quickest relief for catarrhal croup and children's choking up at night.—(adv.)

Your New Year
REPAIRING, REMODELING AND BUILDING JOBS---

AROUND New Year's, many people find repairs that ought to be made—a bit of remodeling that will adapt present structures to new and more profitable uses—perhaps a certain amount of new building to be done.

How about those jobs you've been planning? Call Willingham-Tift today about the materials required. Ideas, suggestions, and price quotations promptly furnished.

WILLINGHAM-TIFT LUMBER COMPANY

LUMBER W-T MILLWORK

866 Murphy Ave., S. W. RA. 2400

WHY DO SO MANY MEN MAKE THEIR WILLS IN JANUARY?

☆

"Planning," is the answer Good business men make it a practice to look ahead—in personal as well as commercial affairs. And what is more important—or better business—than a well thought out plan for your estate?

Left without a will, your wife is likely to suffer untold shrinkage in your estate. Unnecessary taxes, unsound investments, loans to relatives—all are hazards she must face.

With your will made, and the Trust Company of Georgia named as executor, you can go through 1931, confident that your family will be protected, and that the estate you work so hard to build up, shall be maintained.

☆

A copy of the book, "Your Will and What it Should Contain," will be mailed you on request, without charge or any obligation.

TRUST COMPANY *of* GEORGIA

CAPITAL, SURPLUS AND PROFITS $5,000,000

THE OLDEST TRUST COMPANY IN GEORGIA

Owned by the Shareholders of
THE FIRST NATIONAL BANK OF ATLANTA

ATTENDANCE FIGURES AT SUNDAY SCHOOLS

Total at Reporting Schools Last Sunday Was 28,376.

Sunday school class attendance was led Sunday in the organized classes of Atlanta by the Agoga class of the Baptist Tabernacle with 331 present. The Men's Bible class of Druid Hills Baptist came second with 280, and Judge Warner Hill's class of St. Mark's Methodist came third with 169, according to the Georgia Sunday School Association.

School attendance was led by Druid Hills Baptist with 1,552. The Baptist Tabernacle came second with 1,400 and the First Baptist came third with 1,120. Total attendance in the 74 schools reporting was 28,376.

The report for the day follows:

Schools with enrollment of less than 150: Ponce de Leon Avenue Methodist, 70; East Point Avenue Methodist, 62; Moore's Memorial Presbyterian, 82; Mount Carmel Christian, 97; Grant Park Christian, 111; Decatur Christian, 88; Union Congregational 52; Moreland Avenue Church of Christ, 64; Bethany Methodist, 129.

Schools with 150 and less than 300: Inman Park Presbyterian, 86; Colonial Hill Baptist, 129; Center Street Methodist, 139; Confederate Avenue Baptist, 142; South Decatur Baptist, 145; Ponders Avenue Baptist, 145; Ormewood Park Presbyterian, 150; East Point Presbyterian, 155; Nellie Dodd Methodist, 163; Kirkwood Presbyterian, 167; Stewart Avenue Baptist, 174; Associate Reformed Presbyterian, 176; Underwood Methodist, 192; Church of God, 124; West End Christian, 109; East Point Church of Christ, 142; East Point Christian, 161.

Schools with 300 and less than 500: Lakewood Heights Baptist, 221; West End Presbyterian, 232; Lakewood Heights Methodist, 237; North Atlanta Baptist, 270; Oakhurst Presbyterian, 268; Grant Park Methodist, 303; Hapeville Methodist, 319; Haygood Memorial Methodist, 328; Westminster Presbyterian, 272; Oakland City Baptist, 375; Western Heights Baptist, 375; Lutheran Church of the Redeemer, 257; East Point Methodist, 295.

Schools with 500 and less than 800: Edgewood Baptist, 330; Kirkwood Methodist, 339; Central Baptist, 344; Jackson Hill Baptist, 385; Martha Brown Memorial Methodist, 463; Stewart Avenue Methodist, 419; Moreland Avenue Baptist, 449; Inman Park Methodist, 455; Center Hill Baptist, 512; First Baptist, Decatur, 453; Decatur Presbyterian, 483.

Schools with 800 and less than 1,000: Wesley Memorial Methodist, 351; Trinity Methodist, 376; Hapeville First Baptist, 496; Ponce de Leon Baptist, 503; Decatur Methodist, 551; East Point Baptist, 565; First Christian, 522; Kirkwood Baptist, 544; First Presbyterian, 578; Druid Hills Presbyterian, 598; Inman Park Baptist, 623; Grant Park Baptist, 627.

Schools with 1,000 and more: Central Presbyterian, 617; Capitol Avenue Baptist, 658; St. Paul Methodist, 671; St. Mark's Methodist, 800; Grace Methodist, 824; West End Baptist, 847; Capitol View Baptist, 831; Druid Hills Methodist, 1,034; First Baptist, 1,120; Tabernacle Baptist, 1,400; Druid Hills Baptist, 1,552.

Classes having attendance of 25 and less than 50. First Baptist, Decatur: Men's Bible Class, 31; Homogo, Druid Hills Baptist, Ruth, 35; Amoma, 26; Four Square, 26; First Baptist, Altruist, 35; Alathean, 37; Henry Grady, 25; Friendship, 34; Capitol View Baptist, Glad Girls, 31; Edgewood Baptist, Men's Bible, 25; Agoga, 48; West End Baptist, Philathea, 35; Jackson Hill Baptist, Mothers, 32; Go-Ye, 27; Center Hill Baptist, T. E. L., 29; Young Matrons, 33; Tabernacle Baptist, Amoma, 40; Acme, 26; J. O. Y., 33; T. N. T., 30; P. E. P., 37; Young Matrons, 29; Mizpah, 42; Matrons, 25; Oakland City Baptist, Friendship, 33; Mothers and Matrons, 28; Lakewood Heights Baptist; M. E. L., 26; Philathea, 25; Druid Hills Methodist, Comrades, 25; Co-ed, 40; Dr. Hugh Harris, 44; Grace Methodist, Fidelis, 36; Mrs. E. F. Newell, 34; Miss Emma Wilson, 28; Ponce de Leon Baptist, Men's Bible, 35; Bible Study Class, 31; Women's Bible, 32; Todeleon, 28; Trinity Methodist, Mansfield Class, 30; Haygood Memorial Methodist, Young People's, 44; Saint Paul Methodist, Young Ladies', 28; Martha Brown Memorial Methodist, Men's Bible, 37; Young Matrons', 43; Men's Bible, 37; Inman Park Methodist, Friendship-Scott, 47; Astrea, 27; Co-ed, 25; Stewart Avenue Methodist, Men's Bible, 40; Hapeville Methodist, Dr. W. F. Wells, 31; Mrs. J. F. Jones, 31; Grant Park Baptist, Men's Bible, 37; W. S. B., 31; Central Presbyterian, Y. W. B. C., 46; Mothers, 36; Mrs. Rands, 30; Young Men's, 28; Westminster Presbyterian, Icanaci, 35; Druid Hills Presbyterian, Charlotte Kemper, 48; Woman's Bible, 42; First Christian Gleaners', 49; Adriel, 35.

Classes having 50 and less than 100: Tabernacle Baptist: T. E. L. 82; F. E. F. 50; Capitol View Baptist: Fidelis 61, Pep Class 53; First Baptist: Twentieth Century 70, Good Samaritan 54; Druid Hills Baptist: Young Matrons' 65, Philatheas 67, Woman's Bible 57; Western Heights Baptist: J. O. Y. 68, Baraca-Philathea 61, Men's Bible 68; Inman Park Baptist: Fidelis 73, Men's Bible 63; West End Baptist: Fidelis 98; Grant Park Baptist: T. E. L. 75; Martha Mrown Memorial Methodist: Junior Wesley Class 70; St. Paul's Methodist: Men's Community 60, Mothers' 62; Haygood Memorial Methodist: Judge Humphries 67; First Methodist: Lau Vaughan Nixon Class 50; Wesley Memorial Methodist: Men's Bible 69; Trinity Methodist: John M. Slaton 71; Grace Methodist: James L. Mayson 86, F. E. Newell 58; First Christian: Women's Bible 55, Men's Bible 51; Druid Hills Presbyterian: Win One Class 76, Men's 58; Central Presbyterian: Men's Brotherhod 61.

Classes having 100 and more included: Wesley Memorial Methodist: Alpha 131; Grace Methodist: James L. Key 146; Druid Hills Methodist: Susannah Wesley 139, Judge Candler's Class 124; St. Mark's Methodist: Judge Hill's Class 169; Capitol View Baptist: Berean Class 104, Euzelian Class 106; First Baptist: Tech Class 100; West End Baptist: Berean 132; Druid Hills Baptist: T. E. L. 149, Men's Bible 280; Baptist Tabernacle: Agoga Class 331.

FORD PRODUCTS SHOW WILL OPEN TONIGHT

1931 Models Go on Display at 452 Peachtree Street.

With every passenger and commercial vehicle manufactured by the Ford Motor Company on display, the Ford Products Show, sponsored by manufacturer and Atlanta dealers, will open tonight at 452 Peachtree street, corner of Grant place, at 7 o'clock.

As an opening feature of the show, a parade will be staged at noon with more than 200 units participating. Co-operating with the manufacturer and his dealers here in this event will be a number of Ford owners, particularly operators of fleets.

The show will continue Wednesday, Thursday, Friday and Saturday from 10 o'clock in the morning until 10 o'clock at night. In addition to the exhibit of the various models, the show will feature a service school in operation each afternoon and night, and a number of special displays including a complete skeleton of the moving parts of the chassis, a cutaway chassis, tudor sedan body sawed in half to show details of body construction and many other interesting features.

Two talking moving pictures will be shown free of charge in a theater especially constructed on the premises. One of these pictures will carry the audience on a tour of the entire Ford Rouge plants at Detroit with a spoken explanation of each step in the manufacture of the car from raw materials to finished product. The other will show the precision construction of a Ford automobile.

In addition to the new car exhibit, each dealer will display one reconditioned Model A used car, which will demonstrate the policy of the Atlanta Ford dealers of completely reconditioning all used Ford cars sold.

OFFICER AT DICE GAME SUSPENDED

Richmond Paul, for 15 years a member of the police department, Monday was suspended by Chief James L. Beavers, who announced that Paul had admitted to him he was present early Sunday morning when two bandits held up and robbed 19 or 20 participants in a dice game at the Robert Fulton hotel.

Paul, who for some time has been on special duty as an inspector of weights and measures, will stand trial before the police committee of council at its next regular meeting, Chief Beavers said.

It was reported Monday that the holdup men had taken his gun and "stick" from Paul. In announcing the suspension of Paul, Chief Beavers said it had been reported to him earlier in the day that the policeman had been among the victims in the crap game robbery and immediately summoned Paul to his office.

The policeman is said to have informed the chief that he had gone to the hotel seeking a friend, who he said he had been told was a participant in the game. The policeman is said to have denied stoutly that he was a participant in the game, asserting that he reached the hotel room only a minute or two ahead of the bandits and was ready to leave when they entered.

Reports current Sunday were that the 19 or 20 participants in the game handed over about $3,000 to the bandits.

JELKE SALESMEN OUTLINE CAMPAIGN

Representatives of the John F. Jelke Company in Atlanta met at the Piedmont hotel Monday night to make plans for the introduction of Good Luck margarine to the housewives of Atlanta. Among the speakers were Victor E. Edgren, general sales manager of the company, and W. H. Entrekin, of the Entrekin Distributing Corporation, distributors of the product here.

Mrs. A. P. Boardman

Authority on Culinary Art

Will Conduct a

Free Cooking School

Daily All This Week at High's

Jan. 13--17

Mrs. Boardman is internationally famous as a master of the art of cooking! She will be at High's all this week, to conduct a free school in cooking, daily presenting delicious and attractive menus.

School Starts at 2 P. M.!

Free Classes in Furniture Dept., Street Floor

From 2 to 4 P. M.

Tuesday Menu:

Carrot Ring Mold, Filled with Steamed Cauliflower, Served with Cream Cheese Dressing

Cranberry Salad, Garnished

Caramel Jelly, Garnished with Chopped Nuts Frozen Figs

Hot Biscuits and Frozen Cream

FURNITURE
HIGH'S STREET FLOOR

J. M. High Co.

Renee Spencer

Special Representative for Elmo, Incorporated

Makers of Famous Toilet Preparations

Is in High's Toiletry Dept.

She is here to show you how to obtain a lovely complexion, and how to keep it! Don't miss her interesting and informing lectures. They're absolutely free, so be on hand! Miss Spencer is a recognized expert in her line, and will be glad to advise you on your individual problems.

Come and Let Her Help You With Your Complexion Problems!

TOILET GOODS—HIGH'S STREET FLOOR

J. M. HIGH CO.
48 Years a "Modern" Store

Good Morning! High's Features Today

2,500 Yards $1.95 All-Silk

Plain and Printed Flat Crepes

A SPECIAL PURCHASE TO BE SOLD ONE DAY ONLY

As fresh as the breath of flower-laden slopes are these gorgeous silks! Bought for a One-Day Event never before equaled in quality and savings! Plain silks in street and dainty pastel shades. Prints in dainty small prints, and medium ones of conventional loveliness!

$1.00 yd.

29c and 39c Wash Goods

EVERY YARD FRESH, NEW AND DESIRABLE

- —White Sailor Girls' Suitings
- —Smart White Broadcloths
- —Extra Heavy Pajama Checks
- —Nurses' Uniform Cloths
- —Bright Printed Percales
- —Plain Fast-Colored Percales

23c yd.

Smart new wash goods for you who sew, to fashion smart spring and summer wear or dashing beach attire! In the newest shades and prints.

81x105 Rayon Bed Spreads

Beautiful jacquard patterns in fine quality rayon. The spreads are trimly finished with scallops and come in generous bolster length. In your choice of five dainty boudoir shades. Special for Tuesday at............

$1.94

HIGH'S STREET FLOOR

Criss-Cross Curtains and Panels--*A Sale!*

The first breath of spring, and presto, down come all your winter-weary curtains and panels and up with fresh, new ones! High's felt the flutter of approaching spring . . . and bought new, lovely draperies to offer you at the lowest price in the city! Don't miss these values!

$1.25 to $2.75 Values

99c Pr.

Sheer quality criss-cross curtains in a variety of new fancy colored grenadine and marquisette weave. Some with dainty pastel ruffles, others self-ruffled. Every pair New, and Well Made! Ready to hang!

$3.95 to $4.95 Values

$1.99 Pr.

Crisp criss-cross curtains embroidered in novelty ring dots of green and rose, green and orchid. Done on sheer quality marquisette. Also, novelty colored grenadines with pastel shaded ruffles. All ready to hang!

DRAPERIES—HIGH'S STREET FLOOR

J. M. HIGH CO.
48 Years a "Modern" Store

FOOD LOAN VOTE BELIEVED NEAR

WASHINGTON, Jan. 12.—(AP)—The way was opened today for a showdown in the house tomorrow on the senate's $15,000,000 food provision for drouth sufferers.

The republican leaders will move that the house disagree to the senate proposal and send it to conference with the view to its elimination.

Democrats plan to propose that the conferees be instructed to accept it. Administration leaders said, however, they expected their forces successfully to resist such a move.

Although President Hoover's approval of a call to the country for $10,000,000 to be contributed to the Red Cross has somewhat curbed the enthusiasm of some proponents of a direct food appropriation, Minority Leader Garner declared that at least 150 members would vote for the senate proposal.

The house rules committee broke a six-day deallock by granting legislative right-of-way to the question of sending the bill to conference.

GOOD-BYE ITCHING SKIN

Soothing, healing and tremendously efficient, invisible Zemo brings cool relief to Itching Skin. Even where skin is raw and peeling, thousands have found that Zemo quickly restores comfort. It helps smooth away blemishes and clear up Pimples, Rash and other annoying itching skin and scalp irritations. Keep clean, antiseptic Zemo always on hand. Use it freely. It is safe, pleasant. 35c, 60c and $1.00. Sold everywhere.—(adv.)

STORAGE
The most modern warehouse in the South for household goods.
Long Distance Removals.
Cathcart Van & Storage Co.
134 Houston St., N. E. WA. 7721

A MOVIE PROJECTOR FOR CHILDREN... KODATOY....$12

IT would be hard to find an investment for his Christmas money that would give your youngster more hours of fun. Kodatoy, the child's movie projector made by Eastman, shows real movies on its own silvered screen.

These films are called Kodaplays and are available in a wide range of subjects, all carefully selected for juvenile spectators.

Complete, with screen and miniature theater — $12.

EASTMAN KODAK STORES, INC.
183 Peachtree Street
Tel. Walnut 9878
KODAK

Jewish-Christian Bible Conference Leaders Visit Mayor James L. Key in His Office at City Hall

Participants in the Jewish-Christian Bible conference now in session at the First Baptist church as they were received by Mayor James L. Key at city hall Monday. From left to right, Charles W. Outlaw, prominent Baptist layman and member of the Baptist Home Mission Board; Alexander Kaminsky, violinist, formerly of the Imperial Russian Opera, who is featured on the program at each session of the conference; the Rev. A. B. Machlin, of Chicago, superintendent of the Jewish evangelization of the Northern Baptist convention; Mayor Key (seated), who addressed the conference Monday morning; the Rev. Jacob Gartenhaus, of the Baptist Home Mission Board here, who is directing activities of the conference, and the Rev. H. B. Centz, of Boston. The conference will continue today and Wednesday with services nightly at 8 o'clock.

O'Neal, Legion Head, Visits Atlanta Today

Ralph O'Neal, of Topeka, Kansas, national commander of the American Legion, will arrive in Atlanta at 7 o'clock this morning from Montgomery, Ala., en route to his home from Birmingham, where on Sunday he attended a statewide meeting of post commanders and adjutants of Alabama.

He is to stop here for several hours and will be at the Piedmont hotel until noon, when he is scheduled to leave on the Crescent Limited. It was stated Monday night by officials of Atlanta Post No. 1 that a committee of veterans headed by Gordon Singleton, commander of the local post, will visit O'Neal at his hotel during the morning.

W. A. Sirmon, adjutant of the local post, is a member of the commander's party and will arrive here this morning with him. Mr. Sirmon attended the Birmingham meeting as the only Georgia adjutant invited to speak.

Swiftest, Easiest Way to End Bilious Spell

When you neglect those first symptoms of constipation—bad breath, coated tongue, listlessness, the whole system soon suffers. Appetite lags. Digestion slows up. You become headachy, dizzy, bilious.

It's easy to correct sluggish bowel action! Take a candy Cascaret tonight. See how quickly—and pleasantly the bowels are activated. All the souring waste is gently propelled from the system. Regular and complete bowel action is restored.

Cascarets are made from pure cascara, a substance which doctors agree **actually strengthens bowel muscles.** All drug stores have Cascarets. 10c.—(adv.)

DON'T DO IT
Don't neglect your cold. Start taking Lax-ana (double strength); get over-night results. Combines best cold medicines with quick-acting laxatives. At all druggists.
LAX-ANA
DOUBLE STRENGTH

FOR ALL PAINS
STANBACK
Safe and Speedy
10¢ & 25¢

SENATE AT LOSS IN POWER FIGHT

WASHINGTON, Jan. 12.—(AP)—Blocked by President Hoover, the senate drive for removal of three members of the new power commission marked time today as the senate opposition considered new moves.

Senator Walsh, democrat, Montana, who led the movement for reconsideration of confirmation of the commissioners, said tonight he was contemplating asking the senate either to reject the nominations formally or to refer them back to committee.

The commissioners—Chairman George Otis Smith, Marcel Garsaud, and Claude L. Draper—meanwhile went on with their duties supported by the ruling of President Hoover that they were legally in office.

Administration leaders were confident that Mr. Hoover was backed by the people and they believed the contest was ended by the president's refusal to resubmit the nominations.

MARSHALL STONE'S WIDOW SUCCUMBS

IUKA, Miss., Jan. 12.—(AP)—Mrs. Mary Stone, widow of the late John Marshall Stone, governor of Mississippi from 1876 to 1892, died at her home here today. Mrs. Stone was 90 years old.

ANGUS McLEAN.

MONTREAL, Que., Jan. 12.—(AP)—Angus McLean, of Bathhurst, N. B., president of the Canadian Chamber of Commerce, died here today.

DR. LOUIS P. BERNE.

NEW YORK, Jan. 12.—(AP)—Dr. Luis P. Berne, 47, plastic surgeon, friend of many screen stars, died suddenly of heart trouble while preparing to perform an operation at a hospital today.

He is survived by a widow and 12-year-old son.

Dr. Bernee built his fame in part on his ability to transform his patients' noses. Many a now handsome actor or actress owes that pulchritude in part to the surgeon's skill. He is reputed to have operated upon Jack Dempsey, Premier Benito Mussolini of Italy, Fanny Brice and others. He was transforming a patient's nose when he ecollapsed.

CLEMENT SCOTT.

OLYMPIA, Wash., Jan. 12.—(AP)—Representative Clement Scott, Vancouver, collapsed in his chair and died after making a speech in the house a few minutes after the state legislature opened here today.

DR. EDGAR THOMPSON.

NEW YORK, Jan. 12.—(AP)—Dr. Edgar Steiner Thomson, nationally known eye specialist, died today after a week's illness. He was 59.

His writings on eye diseases are widely known among medical men.

EDWIN F. MEYER.

CHICAGO, Jan. 12.—(AP)—Edwin F. Meyer, 65, retired capitalist and former member of the law firm of Mayer, Meyer, Austrian & Pratt, died today.

'ALFALFA BILL' TAKES OATH AS GOVERNOR

OKLAHOMA CITY, Jan. 12.—(AP) William Henry (Alfalfa Bill) Murray, Tishomingo, became Oklahoma's ninth governor today.

The oath of office was administered by the governor's 91-year-old father, Uriah Dow Thomas Murray.

Occupying a prominent place on the program was a prayer for Oklahoma's new white father offered by Big Chief White Horse, member of a group of Comanche and Kiowa Indians at the ceremonies. The prayer had a special significance for Oklahoma's first lady is a member of the Chickasaw tribe and Murray himself long has been closely associated with affairs of the red man.

Newest of an unbroken line of democratic governors, two of whom were removed from office, Murray, who left a Texas cotton patch at the age of 12, is the idol of the common people. To them he made his appeal last fall, shortly after returning from an unsucessful colonization attempt in Bolivia, and to him they gave the greatest vote ever received by a chief executive.

WOODRING TAKES OATH AS GOVERNOR OF KANSAS

TOPEKA, Jan. 12.—(AP)—Harry H. Woodring, 41-year-old bachelor, World War veteran and democrat, became the twenty-fifth governor of Kansas today.

William A. Johnston, veteran chief justice beginning his forty-seventh year on the supreme court bench, administered the oath.

GEORGE WHITE BECOMES OHIO'S NEW GOVERNOR

COLUMBUS, Ohio, Jan. 12.—(AP)—George White, democrat, today became governor of Ohio when Myers Y. Cooper, republican, stepped aside and Mr. White assumed the duties of Ohio's chief executive.

Body of Man Found In Lot Is Identified

Body of a man found early Monday morning in a vacant lot on DeKalb avenue was identified Monday night as that of James A. Jenkins, 28, of Gainesville, who had been missing from the home of his uncle, G. W. Nichols, 221 Carroll street, here, since Saturday afternoon.

The body was found by Mrs. G. P. Harmon as she opened her place of business nearby. The uncle of the missing man, hearing of discovery of the body, early Monday night went to the funeral home of Harry G. Poole, where he identified it as that of his nephew.

There were no marks of violence on the body, and it was thought that Jenkins died from exposure. Coroner Paul Donehoo will conduct an inquest at the funeral home at 10 o'clock this morning.

According to relatives, Jenkins came to Atlanta Friday to seek employment. He is survived by his widow, three sons, James, Harold and Ernest Jenkins; his father, William Jenkins, and a sister, Mrs. W. R. Spencer, all of Gainesville. The body will be taken there for funeral services and interment.

National C. of C. Raps Shoals Plan

WASHINGTON, Jan. 12.—(AP)—Government operation of Muscle Shoals was opposed today by the president and the chairman of the board of the Chamber of Commerce of the United States.

In a letter to the 1,700 member organizations of the national association, William Butterworth, the president, said "Whatever may have justified differences of opinion in the past as to what should be done with these properties evidence is now conclusive that federal operation of them, in whole or in part, can serve no useful purpose."

At the same time, Julius H. Barnes, the chairman of the board, said in a statement that "government operation of the Muscle Shoals plant cannot be justified from the viewpoint either of economic enterprise or of national policy."

MOOR TO ANNOUNCE HIS DECISION TODAY

Decision of the Rev. N. R. High Moor, rector of St. Luke's Episcopal church, in regard to the proferred deanship of Trinity cathedral, at Pittsburgh, was still in doubt Monday night after a conference held by Dr. Moor with vestrymen of the church. The announcement of Dr. Moor's intentions probably will be made this morning, it was announced.

Legion Closes Meeting.

TALLAHASSEE, Fla., Jan. 12.—(AP)—The Florida American Legion closed its annual midwinter conference here today.

YOU can't do your best if you are only one half well

NO MATTER how conscientious you are—no matter how anxious you are to do your best, it just cannot be done consistently day in and day out, when you are only *one-half* well.

Body weakness, lack of appetite, underweight, paleness, sallow complexion, pimples and boils are symptoms of a low blood count. These may indicate that you need S.S.S.

S.S.S. restores the red-blood-cells to normal. Your appetite picks up, your whole body is strengthened, invigorated—you feel like yourself again!

If your red-blood-cells are below normal try S.S.S. Its successful record of over 100 years in building red-cells in the blood is a guarantee of satisfaction.

How to recognize a low blood count

Fatigue without any apparent cause, sluggishness, loss of appetite, loss of body weight, paleness, boils and pimples are outstanding symptoms of a LOW RED-BLOOD-CELL COUNT. The red-cells are your body builders. They carry nourishment to every part of the body. Also, they remove impurities from the tissues. When your red-cells drop to 80 per cent of normal strength, you haven't the proper number of workers to keep you "fit." 60 per cent of normal is dangerous.

(Left) Microscopic view of healthy red-blood-cells. The blood stream should contain about 5,000,000 of these cells to the cubic millimeter. They carry nourishment and oxygen to every part of the body. Also, they remove impurities from the tissues.

(Right) Anemic red-blood-cells—only 60 per cent of normal strength—they lack the power to resist infection and disease or to rebuild flesh and to carry away the impurities. Such a condition is responsible for body weakness, loss of appetite, underweight, paleness, sallow complexion, boils and pimples.

© S.S.S. Co.

Get the large size. At all drug stores.

SSS Makes you feel like yourself again

TARIFF BOARD FIGHT DEVELOPS

WASHINGTON, Jan. 12.—(AP)—After four of President Hoover's tariff commissioners had run the gauntlet of senate consideration today and emerged undamaged, a fifth—Edgar B. Brossard, Utah, republican—found cudgels lifted by both democrats and independent republicans.

The charge was raised that Brossard was "too close to the sugar interests."

A sixth member—Lincoln Dixon, democrat, of Indiana—remained to be considered after Brossard's nomination was acted upon. Dixon faced no opposition.

Henry P. Fletcher, of Pennsylvania, Republican Chairman John Lee Coulter, republican, North Dakota; Thomas W. Page, democrat, Virginia, and Alfred P. Dennis, democrat, Maryland, were those confirmed.

sissippi, and La Follette, republican, Wisconsin, both members of the finance committee which considered the nominations, led the attack on Brossard. Senator Reed defended him.

Harrison argued the Utahan was "too close to the sugar interests," and said Brossard was willing that the sugar tariff be raised still higher.

2 Bandits Rob Bank.

TRENTON, Tenn., Jan. 12.—(AP)—Two unmasked men held up the Bank of Fruitland near here this afternoon and escaped with $1,000 after locking Bernice Wilson, cashier, in the vault.

Miss Bankhead To Get Big Welcome on Return

WASHINGTON, Jan. 12.—(AP)—A beautiful American girl who went abroad on her nerve and brought London theater-goers to her feet is coming home to an affectionate welcome from her father—Representative Bankhead, of Alabama.

Tullulah Bankhead, blonde, slender, southern belle, who left a skeptical family five years ago, will be received with joy tomorrow in New York.

There will be a family celebration, her father said today, "but no fanfare."

"I am overjoyed," he added. "She went over on her nerve, you know. She had few acquaintances in London, and she had worked in the theater here for about two years, but there was no job in prospect.

"Now she has a movie contract, and her first talkie will be made in New York."

Representative and Mrs. Bankhead planned to leave the capital tonight to be on the dock when the Aquitania ties up.

HEARING IS SET IN SLAYING CASE

Preliminary hearing will be held at 2:30 o'clock Wednesday afternoon in recorder's court for S. A. Pittman, 190 Forrest avenue, who is charged with the murder of E. B. Fowler, 370 Bedford place, N. E., Saturday night during an altercation said to have started over the latter's demand for return of $2 rent money.

Last rites for Fowler will be conducted at 1 o'clock this afternoon at the Holbrook Methodist Camp Ground in Cherokee county. Interment will be in the churchyard.

MODERN JAZZ SCORED BY TEACHER OF VOICE

J. Gordon Moore, organist and teacher of voice and piano, writing in the current issue of the Wesleyan Christian Advocate, says jazz music has corrupted the musical taste and one may find pure music in the church alone. "Can such a squawking, rasping, clanging jargon of instrumental noises be called music? God forbid," he said.

Cold Grips Italy.

BELLUNO, Italy, Jan. 12.—(UP) North Italy was in the grip of a severe cold wave today. Below zero temperatures were registered in the provinces of Belluno and Venice. A violent icy wind raged at Trieste, and ropes were strung along the sidewalks to assist pedestrians to move about the city.

BUIST'S SEEDS
—DEPENDABLE FOR 103 YEARS—
Garden Guide and Catalog
Mailed FREE on Request
FREE FLOWER SEEDS WITH EVERY ORDER
ROBERT BUIST COMPANY
DEPARTMENT 14 PHILADELPHIA, PA.

5% ON SAVINGS
Quaker Savings Ass'n
93 Pryor St., S. W.

Not A Cheap Help But Safest For Deep Coughs

Creomulsion is not the cheapest help for coughs from colds. It is made to do the utmost, whatever the condition. It combines in one prescription seven of the world's best helps.

It is made in particular for coughs from colds which hang on. There is where one dare not risk a help of lesser value. But is it wise in any cough to trust a less effective help?

Creosote is in it, blended, emulsified and tasty. In an ideal way it presents the supreme help for soothing membranes and combating cold germs.

But there are also white pine tar, wild cherry bark, menthol, ipecac, etc. Each is best for some coughs. Here we combine all major helps to fight coughs to the limit from the start.

Because of this expensive combination, Creomulsion costs a little more than lesser helps. The price is $1.25, but your druggist guarantees it. He returns your money if you ask for it.

A three-day cough is a danger signal. There you must use Creomulsion to be sure. But is it wise to trust any cough to lesser help when the utmost is at your command? You never know where a cough may lead. Treat it with the best men know.

© Creomulsion Co., Inc., Atlanta, Ga., 1930

CREOMULSION
for Difficult Coughs from Colds

3 Trains Daily to the North

L&N

The GEORGIAN

Leaves Atlanta (Union Station)	7:00 a.m.
Arrives Knoxville	12:06 p.m.
Arrives Cincinnati (Central Time)	8:15 p.m.
Arrives Cincinnati (Eastern Time)	9:15 p.m.

Pullman cars—Dining cars—Coaches.

The SOUTHLAND

Leaves Atlanta (Union Station)	7:50 a.m.
Arrives Knoxville	12:50 p.m.
Arrives Louisville	9:10 p.m.
Arrives Cincinnati (Central Time)	9:00 p.m.
Arrives Cincinnati (Eastern Time)	10:00 p.m.
Arrives Chicago (Central Time)	7:35 a.m.
Arrives Cleveland (Eastern Time)	8:30 a.m.
Arrives Detroit (Eastern Time)	8:35 a.m.

Observation car—Through sleepers Dining car—Coaches.

The FLAMINGO

Leaves Atlanta (Union Station)	6:15 p.m.
Arrives Knoxville	11:05 p.m.
Arrives Louisville (Central Time)	7:40 a.m.
Arrives Cincinnati (Central Time)	7:10 a.m.
Arrives Cincinnati (Eastern Time)	8:10 a.m.
Arrives Cleveland (Eastern Time)	3:50 p.m.
Arrives Detroit (Eastern Time)	4:28 p.m.
Arrives Chicago (Central Time)	4:40 p.m.
Arrives Indianapolis (Central Time)	11:20 a.m.

Observation car—Through sleepers Dining car—Coaches.

For reservations and tickets call
CITY TICKET OFFICE, 67 Luckie Street, Phone WA 2726.
F. T. ALEXANDER, Div. Pass'r Agt., 101 Marietta St., Phone WA 1400

THIS YEAR.. be sure to save what you plan to SAVE..

TAKE the one big step that means absolute economy in the buying and handling of foods—choose a General Electric Refrigerator—and watch savings mount—household expenses drop.

A General Electric in your home will help cut food losses, save extra dollars of your food allowance. Summer and winter, month after month, its safe, sure cold guards against food waste. Quantity buying of fresh foods at lower prices is made possible. Operating cost is amazingly low—only a few cents per day.

General Electric Refrigeration actually lowers the cost of living. The Monitor Top—containing all mechanism—is hermetically sealed like a MAZDA lamp—impervious to air, moisture, dirt. Cabinets are porcelain-lined, All-Steel. Nothing to absorb odors—cleanliness is made easy.

Now—at the year's beginning—stop waste in your kitchen—begin to enjoy year-round convenience and lifetime savings. Select the General Electric that meets your home requirements. It plugs into any convenience outlet, and your savings begin. Let us tell you about our easy payment terms which make it possible for you to have a General Electric in your home at once.

buy NOW

Your small down payment instantly begins to come back out of savings—and your savings continue year after year.

GENERAL ELECTRIC
ALL-STEEL REFRIGERATOR
ELECTRIC WATER COOLERS • COMMERCIAL REFRIGERATORS • ELECTRIC MILK COOLERS

Join us in the General Electric Program, broadcast every Saturday evening on a nation-wide N. B. C. network

GEORGIA POWER COMPANY
A CITIZEN WHEREVER WE SERVE

Distributed in Georgia by W. D. Alexander Company, Atlanta

Ed Danforth, Sports Editor
Ralph McGill
Clarence Nixon
Herb Clark
Walter Trumbull
Roy E. White

SPORTS SECTION
THE ATLANTA CONSTITUTION

Grantland Rice
W. O. McGeehan
Dan McGugin
Howard Jones
Bill Roper
Bob Zuppke

ATLANTA, GA., TUESDAY MORNING, JANUARY 13, 1931.

Jackets and Bulldogs Seek Better Court Ratings in Games Tonight

★ ★ ★ ★ ★ ★ ★ ★ ★ ★ ★ ★ ★ ★

SHARKEY IS DROPPED FROM TITLE PICTURE

After an unprecedented flurry and scurry that has been under way since last summer, Southern conference coaching circles are slowly approaching a state of calm. A few more rearrangements and the stage will be set for the fall of 1931.

Like a school yard full of boys playing prisoners' base, the conference territory has been in a state of turmoil for months. The young men who teach boys how to play football have been making broken field runs, executing quarterback sneaks, throwing forward passes and even forfeiting games on their own account.

Most of the better known participants have shown enough speed and agility to capture a roosting place for next season.

A FAST GAME.

Wallace Wade started it months ago by tossing a bombshell in the form of a signed contract to coach Duke University into the public square at Tuscaloosa.

No need to go into the rapid-fire changes that took place among the Mississippi schools, the flash-in-the-pan uprising at Louisiana State, the signing of Frank Thomas to take Wade's post, and the general resignation parties staged in the South Atlantic district.

Georgia Tech and two assistant coaches agreed to sever relations and in no time Jack Cannon and Bobby Dodd were engaged as replacements.

Georgia is about to sign Rex Enright to replace Frank Thomas as assistant to Harry Mehre.

Frank Thomas is uncertain about his helpers at Alabama, and so is Wallace Wade at Duke; they will know something definite within a few weeks.

BIGGER THINGS AHEAD.

The most recent coaching development and one of perhaps far reaching influence is the return to Vanderbilt of Josh Cody. He goes back to become ASSOCIATE coach with Dan McGugin.

Many see in this the beginning of the end of Your Uncle Daniel. Not that Vanderbilt has any designs on the great coach. Far from it. But as he has threatened to do in the past, Your Uncle Daniel has an idea in the back of his head that he will quietly slip out of active coaching some day. Just as his brother-in-law, Fielding Yost, has done at Michigan, Coach Dan hopes to do after a while at Vanderbilt.

But being a loyal man Coach Dan has no idea of stepping aside until a strong man is there to take his place. Joshuway Cody no doubt is the man.

CODY'S SECOND RETURN.

Cody is returning to Vanderbilt for the second time to become an assistant to McGugin after being away as a head coach. Once he went down to Mercer University and drilled the Baptist, but left to become a lieutenant of McGugin's.

Then he went to Clemson and did great work in pulling Clemson out of the football mire. But sensational as was the success of his teams things were not made pleasant for him by certain in authority at the Carolina agricultural school. So last fall, after winning the state championship, he resigned.

And of all the offers he received to go here and there as head coach, he elected to go back to Vanderbilt and work with Coach McGugin. The title of associate coach is more than a title. It is a promise of bigger things in the future for Josh.

POSSIBILITIES.

One learns that Jess Neely, of Alabama; Lewie Hardage, of Vanderbilt, and Bill Fincher, of Georgia Tech, are under consideration for the Clemson job.

HARRY MEHRE SET AT GEORGIA.

In case anyone asks about it: Harry Mehre is all signed, sealed and delivered as head football coach at Georgia. He was sought by California for the Price vacancy at one time, but he is definitely established at Athens for the ensuing season.

Georgia football has prospered under the direction of the whimsical young man who hides a lot of thinking behind a screen of quiet humor.

Harry Mehre was simply too capable a coach to be allowed to get away.

ASK ME ANOTHER.

Harrison R. Johnston, former national amateur golf champion, visiting in Atlanta and being entertained by Bobby Jones, figured in an episode yesterday that will be repeated along Forsyth street for many a day.

Johnston was demonstrating a new golf game in Spalding's before a few sportsmen when a young man about town dropped in to watch and listen. The young man about town was introduced to "Mr. Johnston."

"Delighted, I'm sure, Mr. Johnston," said the young man about town. "Did you ever play golf?"

Harrison grinned and said:

"Just once—I was lucky enough to beat Bobby Jones."

TECH, GEORGIA SEEK TO BOOST COURT RATINGS

Bulldogs Play Hosts to Wolfpack; Jackets Invade Florida.

By Herb Clark.

Georgia's Bulldogs and Georgia Tech's Yellow Jackets, the one a leader in present Southern conference basketball standings by virtue of three victories and the other trailing with one defeat, step out tonight on widely separated fronts to see what can be done about boosting the state's ranking.

The lads from Athens will stand by to repell invaders from North Carolina State. Trimming the Wolfpack, the Bulldogs will climb right smack into the driver's seat in the standings. At the moment the Bulldogs are tied with Alabama's defending champions. And those champions are slated for six long, lazy days of rest.

Meanwhile Tech will be doing some invading of its own, pointing its hitherto ineffective guns on Florida's stronghold.

The breaches at Gainesville were well shattered by the Bulldogs of a Friday and Saturday night. Whether they have been sufficiently repaired to hold off the Jackets is a question. Whether or not the Jackets have the power to surge through to victory in any case is another. Both will be answered anon.

NEW BULLDOGS.

Georgia's dashing Bulldogs met little trouble in Gainesville. Handicapped by the temporary loss of "Catfish" Smith, Coach Stegeman shook himself a brand-new lineup out of the shaker—and found it very, very potent.

With Captain "Sandy" Sanford doing the jumping and little Tommy Moran taking over the high-point job, the Bulldogs had things on the right track from early until too late for the 'Gators to do aught but sob.

Tonight Stegeman is faced by the same problem—if problem it can be called—barring a quick right-about by Smith along scholastic lines. There are, however, few extant worries in Athens. The Bulldogs look good as they are. And "Catfish" may find himself pushed to regain his center position when he returns.

WOLFPACK SAD.

The Wolfpack has made two starts this season, both of them unsuccessful. They hope, somewhat sadly, for balm tonight.

The Jackets, beaten once, and the 'Gators, beaten twice, likewise bank on tonight's affair to rush them up the ladder. Both, obviously, cannot be pleased.

Tech's lineup is expected to be full strength again, as Wages has recovered from the effects of the holiday trip and his knee is again ready for action.

Coach Mundorff and his men will leave the city at 9 o'clock this morning.

A squad of eight players, accompanied by Mundorff, Manager Vick Yeargin and Trainer Lee Jansen, will make the trip. Capain "Ginny" Wages will head a crew of Perkins, MacArthur, Sullivan, Gooding, Phillips, Tate and Jones.

Dante Is Leading Lauderdale Open

FORT LAUDERDALE, Fla., Jan. 12.—(UP)—The golfing fates were kind today and exactly 95 contestants shot 80s or under in the first 18 holes of medal play in the annual $1,500 Fort Landerdale open golf tournament.

Observers said they believed today's solidly bunched scores marked a new record in the history of American golf competition. Ninety-five contestants shooting 80 or under was a fine testimonial for the quality of play in the Lauderdale tournament, officials said.

So Jim Dante, Madison, N. J., who shot a par 70, held a lead that might be assumed by at least half a hundred other competitors. John Watson, South Bend, Ind., and Willie Klein, Miami Beach, shot 71s for joint second place and four men, Jock Hutchison, Chicago; Ralph Kingsrud, Fargo, N. D.; Jim Noonan, Chicago, and Bill Thompson, Dayton, Ohio, had 72s in the third position. Noonan is one of the defending champions. The other, Jock Collins, Dayton, had a 39-38—77 today.

The leaders will play 36 holes tomorrow.

The cards:

Par, out	443-444-534—35
In	443-445-343—35—70
Dante, out	453-344-444—35
In	453-445-424—35—70
Watson, out	452-443-434—33
In	453-446-435—38—71
Klein, out	544-443-445—37
In	353-445-424—34—71

Ball Scores 80 To Keep Pace.

FORT LAUDERDALE, Fla., Jan. 12.—Frank Ball, professional at the East Lake Country Club, Atlanta, home course of Bobby Jones, scored a 41-39—80 here this afternoon in the first round of the Fort Lauderdale $1,500 open golf tourney to tie for 80th place.

Ball was one of the 95 players who equalled or bettered 80 as the meet started.

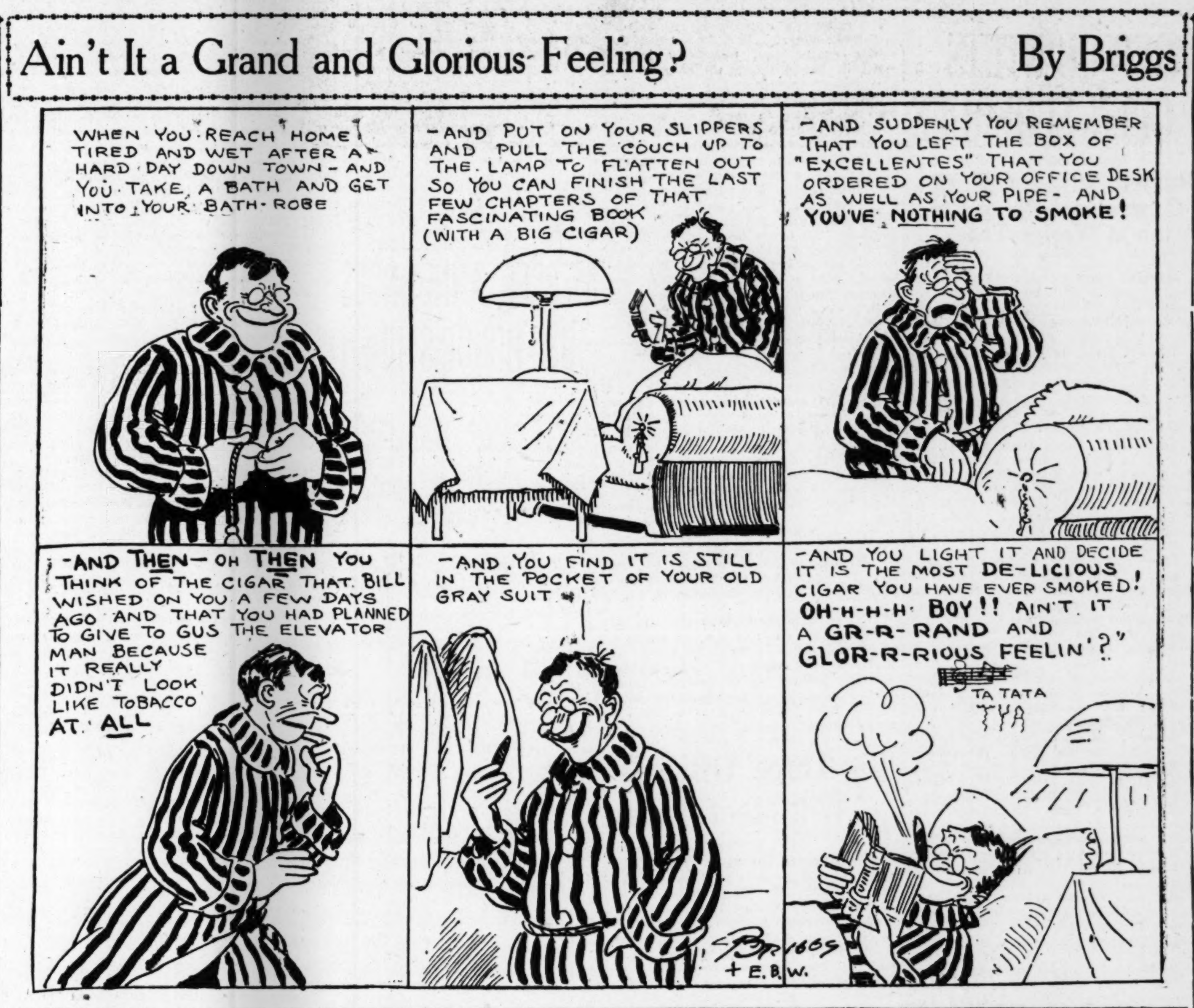

GARDEN OFFERS STRIB AND MAX ILLINOIS BOUT

Winner Asked To Meet Carnera; Pa, Jacobs Frown on Bid.

By Edward J. Neil,
Associated Press Sports Writer.

NEW YORK, Ja.. 12.—The big heavyweight run-around came out into the open today in a set of puzzling proposals again designed to line up one world title bout between Max Schmeling and Young Bill Stribling somewhere in Illinois in June and another in September between the winner and Primo Carnera, the man mountain of Venice.

The Hearst Milk Fund officially—and Bill Carey, president of Madison Square Garden unofficially—joined in extending contracts for this program to "Pa" Stribling, father and manager of the Georgia pride, and Joe Jacobs, pilot of the German clouter.

While neither representative of the antagonists hailed the proferred documents with glee, it seems that some basis for agreement finally had arisen from the muddled state of affairs, provided that other complications could be smoothed away.

Although Carey could not be present at the conference under penalty of suspension by the New York state athletic commission for dealing with a suspended fighter, the contracts were drawn up in the name of the Illinois Madison Square Garden Corporation under which the late Tex Rickard promoted the $2,700,000 Tunney-Dempsey battle of the long count in Chicago in 1927. This charte to promote matches in Chicago still is considered "alive" although it has not been used by the New York parent organization since the biggest fistic spectacle of modern times.

CHICAGO NOT NAMED.

The contracts were offered Schmeling and Stribling through the Illinois branch of the New York Garden despite opposition of the Illinois state athletic commission to any heavyweight endeavor not promoted by local talent. The contracts did not name Chicago as the site for the June match but no other city in that state is under consideration.

Neither the Stribling nor Schmeling managements would sign the documents immediately and both were given time for consideration.

"Pa" Stribling was not in sympathy with a provision that bound his son, if victory over Schmeling, to fight Carnera in a city not named in September, 1931, and again in 1932 against the best available opponent for the milk fund alone. The contract bound Stribling to post $25,000 of his 12 1-2 per cent share in the Schmeling-Stribling receipts as a forfeit for the match with Carnera.

DUFFY IN.

Bill Duffy, American manager of Carnera, sat in on the conference today alone with the milk fund promoters and the representatives of Stribling and Schmeling.

Carnera has been under the ban here as well as in other states since his fiasco with Bombo Chevalier in Oakland, Cal., last year. Schmeling was suspended indefinitely along with Jacobs when the New York commission vacated the German's championship last Tuesday for failure to agree immediately to a title bout with Jack Sharkey here.

The contracts as offered today definitely eliminated Sharkey, who fouled Schmeling in a title match here last June, from a match with either the German or Stribling this summer. It also was predicted that the wrath of the local fathers will fall heavily upon the heads of all concerned when and if victorious over Schmeling, to fight signed.

Whitcombe To Lead Brit Ryder Golfers

LONDON, Jan. 12.—(AP)—Charles A. Whitcombe, professional golf champion of Great Britain, today was named captain of the British professional team, which will meet one from the United States at Columbus, Ohio, June 26-27 for the Ryder cup.

Whitcombe is expected to meet with the four members of the Ryder cup committee within the next few days to select the team of eight players and two reserves which will go to the United States in an effort to regain the cup now held by the American niblick wielders.

F. J. Pignon will manage the team.

JACKET BOXERS PREP FOR MEET

Returning Group of Titlists Heads Squad of 80.

Boxing, little step-child, is taking a real interest in life at Georgia Tech's Flats this season.

A squad of some 80 men, working under the direction of Trainer Mike Chambers, is going through daily drills in the temporary ring under the stadium.

Tournament plans call for the holding of two meets this year. The first is slated for February 12 and 13, with four leaders in each class to be chosen to form the school squad. Late in March these latter boxers will again clash in tourney competition for school titles.

Vance Maree and Clint Ezell, coholders of the heavyweight title; Earl Dunlap, light-heavy champion; Jimmy Rhett, middleweight leader; H. N. Merry, welterweight titlist; Blair Thompson, lightweight king; Jimmy Thompson, featherweight crown wearer, and "Mac" McNichols, bantam ruler, are all members of the present squad and will defend their titles in the tournaments.

Thompson Named Head of Travelers

LITTLE ROCK, Ark., Jan. 12.—(AP)—Roy L. Thompson, president of the Democrat Printing and Lithographing Company of Little Rock, tonight formally became president of the reorganized Little Rock Baseball Association to succeed R. G. Allen, from whom the club was purchased last week.

The meeting tonight was the first gathering of new stockholders and concluded the three-month battle on the part of the chamber of commerce in behalf of organized baseball for this city.

Other officers elected tonight were Al C. Jones, president of the Colonial Baking Company, vice president, and H. Grady Manning, president of the Manning Hotel Company, secretary-treasurer.

The board of directors, in addition to the three officers, is made up of C. J. Griffith, vice president of the Arkansas Power and Light Company, and Fred I. Brown, president of the Arkansas Foundry Company.

There are 21 stockholders in the company, none of whom is a baseball man.

Tigers Nose Out Wolfpack, 30 to 28

AUBURN, Ala., Jan. 12.—(AP)—Kaley and Lumpkin caged a field goal each in a five-minute overtime period here tonight to give Auburn's basketball team a 30-to-28 victory over the North Carolina State quintet after the two teams had tied at the end of the regulation contest 26-all.

Judge Landis Due In Atlanta Today

Judge K. M. Ladis, high commissioner of baseball, is due to arrive in the city around noon today on his way south, it was learned late last night.

Landis' destination and plans could not be learned last night but it is expected that he is o his way to Florida for a vacation before the baseball training season begins.

No Shift Is Planned For Tech's Grid Style

Coach Alex Quashes Report of Proposed Change—New Type of Line Assured.

By Ralph McGill.

NEW coaches at Georgia Tech for the 1931 football season will not mean a change in the system of play. There will be no revivification of the jump shift nor will any sort of shift be introduced. Such was the word from Will A. Alexander, Georgia Tech head coach, who discussed his new coaches Monday afternoon. With the signing of Jack Cannon, former Notre Dame star, the heavy thinkers were saying that Tech was in for a new system involving a shift.

"No," said Coach Alexander, "there will be no shift. We will still play barnyard football with no shifts."

Georgia Tech's spring football practice, which will be purely voluntary, will get started in February. There will be no definite action started until the examinations are completed. Tech happens to be one of those spots where football hasn't chased the professors right out of the class room.

The boys aren't permitted to take vacations and have all the coaches and faculty worried about when they will return. If at all.

Any Tech athlete who takes an unauthorized vacation will be met with a fishy stare and a pink slip.

HENCE.

Hence the worried aspect of Mr. Will Alexander, who is suffering right now more than he suffered during any game. He will likely lose some of his boys.

Spring practice will be held as soon as all the post mortems are held following the reports of the physicians in charge.

Some changes in line play are pretty certain this spring and next fall. Jack Cannon will not go for the hefty boys. He wants at least two guards who can get out and hustle in the interference. And this idea will be carried to other positions in the line.

VERY SLOW.

The Tech line of 1930 was very slow afoot, so slow that it was necessary to play a seven-man line on defense when a six-man line should have been sufficient. The Jacket line, as a unit, was outplayed in most of the 1930 games.

Jack Cannon is sure to develop a more mobile line and one which will be able to get out and step. The 1931 Jacket line will be an innovation for the flats.

The more one considers the Jacket coaching staff for next season the more one may expect decided improvement of the team.

BOBBY, TOO.

Bobby Dodd will not be content with a few lessons in the spring. He will be after his backs all season. They will get no rest. Dodd has an ambition to make a backfield this year. He will be giving them all he has. And should get results.

Last fall saw Will A. Alexander talk himself right into a huskiness each afternoon. He was busier than that one-armed paper hanger.

He was giving verbal instructions to three departments of the team and at the same time trying to find a corner in his noggin to devote to strategy and ordinary plans for the campaign.

MORE GENERAL.

With less coaching to do and his status as head coach a real one and not theoretical, Coach Alexander will have time to devote to the general aspect of the team.

It is customary to get out enthusiastic blurbs about brand new prospects. But these seem to be genuine.

It is probably the best coaching staff the Jackets have ever had. And Mr. Will Alexander, who is sitting on the bench waiting for the examination returns, is almost happy. He will be when the returns are in.

BLUE DEVILS WIN.

DURHAM, N. C., Jan. 12.—(AP)—Duke and its Blue Devils quintet continued in a winning streak here tonight and avenged a football loss to South Carolina by taking the Gamecock five for a 44-16 ride.

JAYCEE-CELTIC TICKETS ON SALE

Basketball's promotion machinery was oiled well Monday and set to moving by members of the Atlanta Junior Chamber of Commerce. The Junior Chamber's 1931 basketball team will play the Original Celtics, world champions on the court, and now playing under the Red Man Tobacco Company colors, Friday night, January 23, on the city auditorium floor.

Movement will be slow until Thursday, when the Junior Chamber holds its weekly luncheon in the Chamber of Commerce building, but after that date everything will be sent into high gear.

It was announced from the Junior Chamber headquarters Monday afternoon that tickets have been placed on sale at Marshall & Reynolds Cigar store and at 201 Chamber of Commerce building.

The Celtics, highest paid basketball organization in the world, form a perfect ball-handling combination and will perform some tricks for local fans.

The Junior Chamber team realizes the task ahead and no stone will be left unturned in preparing for the game.

Wife of Shawkey Dies of Pneumonia

MIAMI BEACH, Fla., Jan. 13.—(AP)—(Tuesday)—Mrs. Bob Shawkey, wife of the former manager of the New York Yankee, died in St. Francis hospital here at 12:30 a. m. today of pneumonia. She was taken ill last Friday upon her arrival from New York.

Shawkey, who was confined with influenza in St. Vincent's hospital in New York, left his bed to rush here to his wife. He arrived in Jacksonville last night by train, intending to take off there by special plane for Miami. Bad weather prevented an immediate start and the plane did not hop off until 12:10 A. M. He is expected to land here shortly after 3 A. M.

Wright Is Signed; Vance, Herman Out

NEW YORK, Jan. 12.—(AP)—Captain Glenn Wright, of the Brooklyn Dodgers, has signed a contract to again lead Brooklyn's entry in the National league pennant chase from his shortstop post, it was announced today.

The signing of Wright leaves only B.be Herman, top ranking hitter of the team, and Dazzy Vance outside the fold.

PETRELS FIGHT OVER-EMPHASIS

Dropping of Basketball Is Move in Campaign, Says Jacobs.

Seeking to combat overemphasis of sport, Oglethorpe University is to drop intercollegiate basketball for this year and in its place substitute a wide program of intramural sports as a four months' experiment.

In making the announcement Monday, Dr. Thornwell Jacobs, university president, said the faculty had voted scholastic credit to those participating in intramural sports and that the varsity coaches would superintend the program.

"We hope that every student will take part in this program," Dr. Jacobs said. "It is an experiment for the remainder of this school year and will be continued if it proves successful."

The intramural council will agree on the amount of participation necessary to the earning of an athletic (intramural) letter and those completing this will be given one scholastic credit equivalent to that awarded for any academic work. No student, however, may earn more than one credit each year, nor more than four during the college career.

Intercollegiate basketball may be resumed next year, Dr. Jacobs said. All games scheduled for this year have been cancelled. The university will be represented in intercollegiate baseball and football.

Each class, fraternity, dormitory and organization may enter teams in the competition. Championship banners and other such awards will be made. The program includes several forms of competition for both the men and women students.

Basketball, boxing, wrestling, swimming, track, baseball, fencing and football are among those planned. Coaches Frank Anderson, Harry Robinson and Jack Overton will be in charge.

A basketball free tourney will get under way Monday.

Mickey Walker Wins by Knockout

PHILADELJHIA, Jan. 12.—(AP)—Mickey Walker went out of his class tonight and knocked out Matt Adgie, slugging Philadelphia heavyweight, in the first round of a 10-round bout at the arena.

Bill Ingram Replaces Price at California

BERKELEY, Cal., Jan. 12.—(AP)—William "Navy" Bill Ingram, former coach at the United States Naval Academy, today was appointed head football coach at the University of California for a three-year term.

Ingram takes the place of C. M. "Nibs" Price, who resigned after last season. No salary terms were announced but it was understood the new mentor will receive between $12,000 and $15,000 yearly.

W. W. Monohan, graduate manager, who signed Ingram during an extensive "hunting trip" throughout the midwest and east, had instructions not to offer more than $15,000 a year for a coach.

Ingram notified the California authorities he would report here March 1 in time for spring training.

JEFFERSONVILLE, Ind., Jan. 12.—(AP)—Possibility that the Navy coaching staff may lose more than "Navy Bill" Ingram, who has resigned to go to the University of California, was indicated tonight when Ingram said E. E. Miller, Navy line coach, was being "highly considered" as his assistant at the western institution.

Ingram, in notifying California authorities he would report there March 1, said he would recommend engaging one or two assistants. The coach is spending the Christmas holidays at his home here.

Heavyweights Grapple On Mat Card Tonight

Paul Harper and Jack Washburn, heavyweight wrestlers, will meet tonight in the feature bout at the auditorium in a match which promises some sensational action.

"I am going in determined to beat this fellow Washburn," said Harper. "I was lucky to get this chance. Charley Fox had been here waiting for a match. He was offered this one when I was hurt and unable to continu. with Zaharias. For some unknown reason Fox ran out and I got the match.

"I will promise fans that if I lose this one it will be because Washburn is the better wrestler and I don't believe he is."

Matchmaker Henry Weber confirmed the statement regarding Charley Fox. "A number of fans saw Fox at the ringside for the Zaharias-Harper match," said Weber. "He was here asking for a match. I promised him a match on the next card. When I told him it would be Washburn he left town. I don't know why. It looks as if he didn't care to meet Jack. At any rate, I gave the chance to Harper, who wanted to appear again."

Harper and Washburn will meet in the two-hour match under Police Gazette rules. Washburn, former northwest mounted, has not wrestled here in about three years.

In the semi-windup two roughhouse boys will be given a chance to commit all the mayhem and battery they can in one hour.

George Zaharias, the "Human Truck," will wrestle Jim LaGene, the French-Canadian heavyweight who appeared here some months ago in two good matches.

Tickets will remain on sale at the Piedmont Hatters and the Candler building soda fountain until late in the afternoon. Ladies, as usual, will be admitted to any seat in the house for $1.

BASKETBALL

U. of Arkansas 36	Rice	32
Auburn 30	N. C. S.	28
E. Kentucky T. 33	Berea College	25
St. Johns (Annapolis) 22	Virginia	20
Duke 44	South Carolina	16
North Carolina 23	Furman	16
Stetson 35	Atwater Kent	40
C. of Charleston 49	Newberry	37
Michigan 23	Wisconsin	17
Kansas 44	Oklahoma	22
Rice 32	Arkansas	36
Indiana 23	Ohio State	21
Purdue 23	Iowa	25
Kansas State 31	Missouri	30
Northwestern 29	Illinois	27
Dartmouth 29	Yale	27

Additional Sports

ED DUDLEY WINS RICH TOURNEY AT LOS ANGELES

Cards Great 68 on Final Day To Take $10,000 Open Title.

By Brian Bell.

LOS ANGELES, Jan. 12.—(AP)—Smiling, soft-voiced Ed Dudley, who has threatened to win many important golf competitions since he left his native Georgia ten years ago, finally crashed his way into the "big money" today by capturing the $3,500 first money in the Los Angeles $10,000 open.

The big southerner, who now is professional at the Concord Country Club, Concordville, Pa., but calls Wilmington, Del., his home, finished two strokes ahead of Eddie Loos and Al Espinosa, Chicago pros, with a brilliant 72-hole total of 285.

Dudley came home with a sensational 68 for his final round. This wound up his play with perhaps the most courageous finish witnessed in highly competitive golf since Tommy Armour dropped his long putt on the 18th green at Oakmont in the 1927 open to tie Harry Cooper for the lead.

NEEDED A PAR.

The former Ryder cup player came to the home green needing a par four to record a score of 285 and everybody had said from the opening of the competition that 285 would win.

He got a great drive and long second but his iron was slightly pushed and his four seemed far from easy when he came up to his ball off the green with a tall tree cutting of the cup.

With a championship in sight, the big fellow played like a champion. He pitched over the tree and the ball came to rest 16 feet from the pin. He had two putts to win but at that stage he did not know it and probably would have scorned to play safe if he had. He boldly putted for the par four, and the ball rolled squarely into the cup.

Espinosa and Frank Walsh, another of the deadly Chicago golfing brigade, finished just ahead of Dudley, and Armour and Diegel were on his heels. Espinosa had scored a great five at the home hole after losing a shot in a trap and Walsh had encountered all sorts of trouble and taken a six there. Walsh's 288 left him in a tie with Armour at 288 for third place and the best Diegel could do after a brave challenge was 289 and a tie with Craig Wood for sixth.

COOPER EIGHTH.

Harry Cooper made it four Chicago pros in the first octet by grabbing eighth place with 290 and Walter Hagen and Gene Sarazen, two ancient rivals, tied for ninth with scores of 291.

James Rimmer, Jasper Park, Canada, was eleventh with 292.

Rowland MacKenzie, the crack Washington amateur, who played as good golf in this competition as he ever did in his Walker cup defenses, led the simon pures by a wide margin with a 72-hole count of 295. MacKenzie won a punch bowl big enough to hold the contents of the Walker cup several times over.

Of his great finish to win, Dudley said:

"I was gambling, all or nothing, it was no time to pussyfoot. If I didn't pitch over the tree I couldn't hope to get a four and I thought I had to have that four."

The golfing army was on the march tonight, moving in solid phalanx on Agua Caliente, where the $25,000 open will begin Wednesday.

THE LEADING MONEY WINNERS.

Ed Dudley, Wilmington, Del.	285—$3,500.00
Eddie Loos, Chicago	287—$1,312.50
Al Espinosa, Chicago	287—$1,312.50
Tommy Armour, Detroit	288—$ 500.00
Frank Walsh, Chicago	288—$ 500.00
Craig Wood, Bloomfield, N. J.	289—$ 225.00
Leo Diegel, Agua Caliente	289— 225.00
Harry Cooper, Chicago	290—$ 200.00
Walter Hagen, Detroit	291—$ 162.50
Gene Sarazen, New York	291—$ 162.50

Heydler Is Silent On Draft Proposal

NEW YORK, Jan. 12.—(AP)—Stating he would prefer to wait for an official communication, President John A. Heydler, of the National league, today declined to pass judgment on the reservations to the draft as proposed by the Pacific Coast league.

"I don't quite understand what they want," said Mr. Heydler, "and before making any statement would prefer to scan the official communication as sent to Commissioner Landis."

Heeney Considers Bout With Paulino

NEW YORK, Jan. 12.—(UP)—Tom Heeney, who will meet Max Baer in a heavyweight bout here Friday, is considering an offer from Mexico City promoters for a bout with Paulino Uzcudun, he said today. Heeney said he would wait until he has gone through what promises to be a tough bout with Baer before accepting the offer from Mexico.

Baer, who made an excellent showing in his first eastern bout in which he was defeated by Ernie Schaaf, of Boston, has improved in his boxing, especially in the defensive part.

Cubs Release Moss To West Coast Club

CHICAGO, Jan. 12.—(AP)—Malcolm Moss, left-handed pitcher, has been turned over to the Los Angeles club of the Pacific Coast league as part of the deal which brought Ed Baecht, a right-hander, to the Chicago Cubs.

Moss came to the Cubs from Louisville a year ago, but finished last season with Minneapolis, having gone to the Millers with Charlie Tolson in exchange for George Kelly.

Hogansville Five To Meet LaGrange

HOGANSVILLE, Ga., Jan. 12.—Hogansville High's basketball team will play LaGrange High, a return game Tuesday night on the local court. Hogansville defeated LaGrange, 21 to 12, in a game last week on the visitors' court, due mainly to the good defensive work of the entire team. The playing of Bond was outstanding for Hogansville.

Mexican Courtmen To Invade America

MEXICO CITY, Jan. 12.—(AP)—The basketball team of the National University of Mexico will play at El Paso January 26.

From there it will go to Jackson, Miss., and Shreveport, La., and then come back into Mexico to play three more Mexican teams before reaching home.

Jones Cards 67 On New Course

Although he has given up competitive golf, Bobby Jones has lost none of his magic touch on the clubs. In his latest round on the new No. 2 course at East Lake, with his father, Al Thornwell, and Tes Bradshaw, the International champion shot a spectacular 67, four under par and one over the course record of 66 he set several weeks ago.

Bobby was hitting the ball in his true championship form and but for a few missed putts would have turned an even lower score.

PREP QUINTETS OPEN SCHEDULE

Russell Invades Marist, Commercial Plays Fulton at Wesley Today.

Opening guns in Atlanta's prep basketball ranks will be fired on two fronts this afternoon, with six other teams steaming up ready for their frays Wednesday afternoon.

Russell High will meet Marist on the Ivy Street court and Commercial High will play Fulton High on the Wesley Memorial court in today's opening of the North Georgia Interscholastic conference.

Tech High, Boys' High and G. M. A. will go into action Wednesday afternoon at 3 o'clock in a double-header program on the G. M. A. court in College Park. Boys' High and G. M. A. clash in "A" competition, with the Tech High Cadet "B" teams opening the card.

Due to late organization and consequent tangling with earlier tentative dates, members of the newly organized N. G. I. C. recently voted to play independent schedules this year. A tournament has been set for late in February to determine a league winner.

A schedule of at least 16 games faces Atlanta prep teams this week. Several dates are pending and will be definitely set soon.

Those N. G. I. C. teams which will start play include Marist, University School, Fulton High, Russell High, Commercial High, Decatur High, Griffin High, R. E. Lee, of Thomaston, and Marietta High. Newnan, Chamblee and Douglasville are seeking the tenth membership in the loop, which will be awarded at a meeting Monday, January 19, at the Atlanta Athletic Club.

All four of the teams which play today will be opening their seasons and will, therefore, start on even footings. Commercial, with a good squad of veterans, looks to hold an edge over Fulton, with but one experienced player back; while Marist and Russell both have a few veterans and should play an even game.

Gordon Courtmen Prep for Opener

BARNESVILLE, Ga., Jan. 12.—Material for Gordon Institute's 1931 basketball machine seems to be especially plentiful around the guard posts.

Godfrey and Dobbs have been running at forwards, Cason and Sims at guards and Anderson at center. All, with the exception of Sims, have earned letters in previous years. Slayden, center reserve; Thompson, Robinson and Vestel at guards, and Lowe, Everett, Wilkes and Howard, forwards, form a good reserve staff.

"Smokey" Harper, coach at Mercer, gave the prospects a few fine points last week in preparation for coming games.

Young Harris Team Awarded Letters

YOUNG HARRIS, Ga., Jan. 12.—Letters were presented to 18 members and a manager of Young Harris' first football team by Professor J. W. Sharp, athletic director, it was announced today. Those players who received the numerals are: Vaughn, Stanley, C. Smith, R. Smith, Cantrell, Dickson, Turner, Duncan, Woodward, McEuen, Jackson, Cobb, Withrow, Morgan, Purcell, Maxwell, Bennett and Teasly. Milton Brogdon was given a manager's letter.

Murray Teachers Leave Valley Loop

MEMPHIS, Tenn., Jan. 12.—(AP)—Murray State Normal College, Murray, Ky., withdrew from the Mississippi Valley conference at a meeting of the executive board here today. Dr. J. W. Carr, of Murray, president of the conference, resigned and was succeeded by W. M. Kethley, of Delta State Teachers College, Cleveland, Miss., former vice president.

Murray was admitted to the Southern Intercollegiate Association at a meeting here in December.

Dewey McKneely, of Bethel College, Russellville, Ky., was chosen Kentucky vice president.

Bunn Hearn Buys Salem Club Stock

WINSTON SALEM, N. C., Jan. 12.—(AP)—Bunn Hearn, of Wilson, N. C., today became joint owner of the Winston Salem club of the Piedmont league and signed a contract to manage the club in 1931.

An announcement to this effect was made by Mayor George W. Coan, Jr., who before today's deal was sole owner of the club.

The terms of the transaction were not made public by Coan.

Hearn was owner and manager of The Twins when they won the Piedmont league pennant in 1928.

$236.20-$2 Paid By Grant Horse

NEW ORLEANS, La., Jan. 12.—(UP)—Balroma, a five-year-old by Ballot and Edroma, racing in the silks of J. D. Grant, won the sixth race at the fair grounds this afternoon and paid $236.20 for a $2 straight mutuel ticket.

This price is the highest paid on the American continent this year, and represents odds of $117.10 to $1. In scoring his victory Balroma defeated a field of nine over a distance of a mile and an eighth in exactly two minutes. The little-known apprentice Reeves had the mount, which fact contributed notably to the lack of support accorded the winner.

NEW ATLANTA BOXING BOARD TO AID SPORTS

'Fly-by-Night' Promoters Barred; Commission To Protect Public

Sports promoters in Atlanta must offer a guarantee of ability and something of permanency in the future, it was decided Monday night at a meeting of the new Atlanta boxing commission as appointed by Mayor James L. Key.

The commission, unusually interested in the building up of a clean and honest program, decided that small promoters of uncertain means who attempted to make a financial "killing" on one venture would not be given a date in the future.

Henry Weber, whose wrestling matches have been successful here, was indorsed. "We want the public to know that the committee investigates each and every man who appears on the cards here," said Chairman Homer C. Foster, "before he is permitted to be announced. Matches which go on at the auditorium, whether they be wrestling or boxing, will have our sanction. The public may depend on them being good matches so far as it is humanly possible for them to be determined in advance. If any do not please we will take steps to remedy that.

"The boxing commission will do its work honestly with the welfare of the city at heart. Mayor Key is behind us and interested. We believe that with the co-operation of the boxing and wrestling fans we can make Atlanta an even finer sports center than it is," concluded Chairman Foster.

The committee, composed of Foster, as chairman, and Bob Parker and V. D. Young as members, and Dr. W. A. Arnold as commission physician, had its entire membership present.

It was announced that the city of Atlanta had profited to the amount of $6,433 from boxing and wrestling matches last year. Four thousand and thirty-three dollars and two cents was paid in to the commission and $2,400 was collected as rent on the auditorium.

'Big Three' Officials Will Meet Today

A meeting of the "Big Three" prep officials will be held at 2 o'clock this afternoon in W. O. Cheney's office at the Henry Grady High school, it was announced Monday. Mr. Cheney is chief executive of the organization. Tech High, Boys' High and G. M. A. are members of the association.

A basketball schedule which was published some time ago will be approved and eligibility lists of the various schools will be submitted and approved, it was announced Monday.

At an organization meeting held late in December, it was unanimously voted to play under the rules of the Georgia High School Athletic Association. It was also voted to have A. and B. teams represent each school.

There will be a limit of 10 players on the two teams and no player can be demoted from the A. to B. ranks. Any player may be promoted from B. to A. squads but cannot rejoin the B. team at any time.

LONDOS IS VICTOR.

CHICAGO, Jan. 12.—(AP)—Jimmy Londos, recognized by the National Boxing Association as heavyweight wrestling champion, tonight defeated Matros Kirilenkos, 225-pound Russian, in straight falls. Londos' title was at stake. He won the first fall in 38:10, and the second in 6:33.

CAMPBELL WINS.

MIAMI, Fla., Jan. 12—(AP)—Snooks Campbell, Miami, outpointed Benny Goldstein, Baltimore, in a fast ten-round feature bout here tonight. Campbell weighed 128 1-2, Goldstein 128.

RICE GOES TO SENATORS.

NEW YORK, Jan. 12.—(AP)—The New York Yankees today announced the release, on waivers, of Harry Rice, veteran outfielder to the Washington Senators.

Basketball

DIXIE LEAGUE.

J. O. Y. CL. (22)	Pos	P'TREE. CH. (24)
Stith (2)	R.F.	Johnson
Rogers (4)	L.F.	McDonald (12)
McKeen (4)	C.	Mewborn (7)
Curtis (4)	R.G.	Garner (3)
Tedders (2)	L.G.	Rentz

Substitutions: J. O. Y. Class, C. Robertson (6); Peachtree Christian, Williamson (2), Bryant. Referee, Glassman.

DECATUR (10)	Pos.	CL'KST'N. (15)
Howard (3)	R.F.	James (8)
Ripley (6)	L.F.	Nelson
Comer	C.	Watkins (2)
Speights	R.G.	Jolly (3)
R. Speights	L.G.	Ford

Substitutions: Decatur Presbyterian, Flippen; Clarkston Baptist, Wagner, J. Jolly (2), Spivey, Skillet. Referee, Glassman.

KIRKW'D.	Pos.	COVENANT
Fleming (6)	R.F.	Williams (8)
McLeod (10)	L.F.	Olson (4)
Taylor (11)	C.	Eisele (1)
Wilson	R.G.	Boyd (2)
Wheeler	L.G.	Scarboro

Substitutions: Kirkwood Presbyterian, none; Covenant Presbyterian, Stearns (4), Hammond (6); score at end of game, 25-all. Referee, Gage.

ANCH. CL. (25)	Pos.	ALPHA CL. (35)
Eskew (5)	R.F.	Fleming (12)
Paris (1)	L.F.	Speaks (1)
Sharp (13)	C.	Heard (3)
Ginlatte	R.G.	Fowler (6)
Braddock	L.G.	O'Connor (2)

Substitutions: Anchor Class, Nelson (4), Sewell (2), Peeples; Alpha Class, Nash (11). Referee, Gage.

EPWORTH GAMES.
GIRLS.

ST. PAUL (17)	Pos.	CAP. VIEW (12)
Cudlipp (8)	F.	Harris (8)
Taylor, L.	F.	Shields (2)
Broadnax (3)	C.	Barber (2)
Howle, Lil	G.	Gunn
Moss	G.	Jackson
Howle, Lois	G.	Graham

Substitutions: St. Paul, Baker (6), L. Taylor. Referee, Wells.

GIRLS.

DRUID HILLS (25)	Pos.	EPWORTH (12)
Barker (11)	F.	Mayo (7)
Barrow	F.	Pennington (2)
Hurner (12)	C.	Austin (3)
Cloud	G.	Gatchenn
Hargraves	G.	Walton
Oglesby	G.	Chapman

Substitutions: Druid Hills, Jackson (2). Referee, Stephens.

GIRLS.

GRANT PK. (26)	Pos.	HAYGOOD (15)
Jackson, I. (8)	F.	Walker (6)
Human (9)	F.	Moore (2)
Jackson, K. (9)	C.	Stayton
Turner, G.	G.	Powledge
Stephens	G.	Martin, R.
Wells	G.	Martin, V.

Substitutions: Grant Park, R. Turner, Gilbert, Stevenson, Curry; Haygood, Wyatt (7), Schecke, Clay. Referee, Wells.

BOYS.

PARK ST. (23)	Pos.	GRACE No. 2 (6)
Bennett (4)	F.	Fowler (5)
Allen (6)	F.	Adams (1)
Barnes (11)	C.	Miller
Matthews (2)	G.	Payne
Sheppard	G.	Clarke

Substitutions: Park Street, Haynes; Grace, Ivey, Motz, Hogue. Referee, Wells.

LIEUT. HINTON GUEST OF SAVANNAH CLUB

Noted Flyer Speaks on Problems and Possibilities of Aviation.

SAVANNAH, Ga., Jan. 12.—(AP)—Lieutenant Walter Hinton, pilot of the NC-4 in its flight in 1919 across the Atlantic ocean, and first flyer to make the New York-Brazil flight in a plane, was guest of honor at the Exchange Club meeting here Monday.

Lieutenant Hinton spoke on aviation, its possibilities and problems. He is on a tour for the National Exchange Clubs, of which he is third vice president. He leaves for Atlanta in the morning, where he will speak before the Exchange Club of that city, then going to Griffin and Macon for talks.

In response to a question asked him by Mayor Saussy, about ownership of hangars and the like, Lieutenant Hinton said:

"I think it advisable for municipalities to be in complete charge of all buildings and concessions. This permits them to regulate more properly the type of buildings to be erected and insures their operation more economically. I believe that the city should employ all officials at the airport.

MERCER ANNOUNCES 1930 HONOR STUDENTS

MACON, Ga., Jan. 12.—Mercer University honor students for the fall term have been announced by Dean John B. Clark, of the College of Arts and Sciences, and Dean Joe A. McClain, of the Law school. The deans' list, a quarterly comparative rating made by Dean Clark to stimulate interest in scholarship, contained 44 names. Twenty-six students in the law school made averages above 75, according to Dean McClain's list.

Furman Smith, Macon, and Frank O. Evans, Milledgeville, tied for highest honors in the law school with an average of 87.3. Mr. Evans is a freshman, and Mr. Smith is a member of the junior class.

Other law students ranking high in grades were: Seniors, Charles W. Walker, Eatonton, 85.2; R. U. Hardin, Whigham, 81.6; H. Turley Warlick, Cartersville, 78.1; Phillip Etheridge, Atlanta, 76.6. Juniors: Furman Smith, Macon, 87.3; Charles M. Cox, Camilla, 85.5; Miller G. Edwards, Perry, 83.3; Newton Stapleton, Colquitt, 82.8; A. M. Anderson, Perry, 82.6; Felix Graham, Milledgeville, 80.8; T. Julian Webb, Valdosta, 80; William F. Brown, Miami, Fla., 79.3; Stanley Reese, Dublin, 78.1; A. E. Lockerman, Montezuma, 75.4.

Freshmen: Frank O. Evans, Milledgeville, 87.3; Ben Overstreet, Savannah, 84.4; T. W. Callaway, Waycross, 80.3; Edwin Hunter, New Castle, Ind., 78.6; Ulyses Rice, Savannah, 78.46; Charles A. Pannell, Eton, 78.4; Charles A. Noell, Lexington, 78; Benning M. Grice, Macon, 77.7; William F. Gregory, Eatonton, 76.3; William F. Towler, Macon, 76; J. Byron Davis, Braselton, 75.3, and William Carey Barrett, Boston, 75.2.

The students on the dean's list, whose averages for the term were B or above with no grades below C are: Dorothy Adams, Macon; John Adams, Macon; Lucile Aldred, Jasper; Clarence Askew, Hamilton; John L. Barnes, Macon; Robert E. Bellew, Commerce; John D. Bradley, Macon; Kermit Dekle, Thomasville; James Etheridge, Perry; Searcy Garrison, Thomasville; Julius Gholson, Macon; Charles C. Giddens, Jr., Valdosta; C. C. Goss, Canton; E. Lamar Gostin, Macon; Gwendolyn Graham, Hogans; Helen Gunn, Crawfordsville; John G. Harrison, Jr., Macon; Paul H. Haverfield, Macon; A. Barnum Hawkes, Macon; Edgar E. Hitchcock, Macon; Doris Jacob, Macon; Grace Kent, Macon; Josephine Kerns, Macon.

Lon B. Knight, Fitzgerald; Lee Knowles, Bainbridge; Harry Lane, Macon; W. R. Langston, Valdosta; Hoyle Leverette, Wellston; Evelyn May, Macon; J. R. Meeks, Macon; J. A. Pickard, Buena Vista; Ellis A. Rasmussen, Fort Myers, Fla.; H. S. Roberts, Jr., Macon; Martha Roberts, Macon; James T. Searcy, Macon; Alma E. Sheridan, Macon; Katherine Smith, Macon; Reavis Sproull, Rockmart; George G. Thorpe, Macon; J. C. Vigal, Macon; Frances Walton, Macon; A. R. Waters, Macon; Sarah E. Wilcox, Macon, and Emerson Bell, Macon.

TYBEE POSTOFFICE DESTROYED BY FIRE

SAVANNAH, Ga., Jan. 12.—(AP)—The Tybee Island postoffice, located in the store of J. A. McArthur, postmaster, was destroyed by fire early today, when the McArthur store building burned.

Mail and some money were destroyed.

Defective wiring was believed to have been the cause of the blaze. No insurance was carried on the building or contents, the Savannah News learned after the fire.

55 PERSONS SEIZED IN LIQUOR RAIDS

SAVANNAH, Ga., Jan. 12.—(AP)—Hearings before a United States commissioner were in prospect Monday for 55 persons seized in week-end liquor raids by federal agents.

Carrying bench warrants charging the selling of intoxicating liquor, agents under J. T. Crowder, deputy prohibition administrator, began their raids Saturday night. Twenty-one of those arrested were white persons and the rest negroes. They were taken to the county jail.

MRS. ROBERT H. SMITH DIES IN NEW YORK

MACON, Ga., Jan. 12.—(AP)—Mrs. Robert Hall Smith, member of a family long connected with the history of Macon, died at noon today in New York, where she had gone to attend the wedding of her son, Lieutenant Robert H. Smith, U. S. N., to Miss Margaret McCaw, of New York. Funeral arrangements have not been completed.

Veteran Savannah Science Teacher Predicts Courses of 1932 Planets

SAVANNAH, Ga., Jan. 12.—(AP)—Otis Ashmore, who steals the secrets of the stars, Monday finished his prediction of the courses of the planets in 1932.

And he soon will start compiling data on their private lives in 1933.

For 50 years the veteran teacher of science in the Savannah High school has peered into the heavens compiling astronomical data for a nationally read almanac.

The publication has been in circulation 126 years, and Mr. Ashmore is one of three men who have gleaned from the skies its astronomical calculations.

Robert Grier, founder, compiled the statistics from 1807 to 1837. Thomas P. Ashmore, uncle of the Savannah man, undertook the task from 1837 to 1882, when Otis Ashmore took over the work.

Physical handicaps in recent years have not deterred Mr. Ashmore in his research.

In 1921 he suffered a partial stroke of paralysis. Today he walks without aid, can use his arms with some freedom, and uses a typewriter with his left hand.

Mr. Ashmore has been a teacher in the Savannah High school since 1887 and maintains his study of the solar system is merely an avocation.

Georgia News Told in Brief

Arrived and Sailed.

SAVANNAH, Ga., Jan. 12.—(AP)—Arrived: Somerset, Baltimore; Howard, Jacksonville; Gulf Point, Philadelphia.

Sailed: Somerset, Jacksonville; City of Birmingham, Boston via New York; Howard, Baltimore.

Baptists to Meet.

LOUISVILLE, Ga., Jan. 12.—A conference of workers of the Hephzibah Association will be held at the Wadley Baptist church Tuesday.

Court to Reopen.

LOUISVILLE, Ga., Jan. 12.—An adjourned term of the Jefferson county superior court has been announced for the week beginning January 19.

Will Teach Oratory.

BARNESVILLE, Ga., Jan. 12.—Miss Orville Tyler, daughter of Mrs. Hattie Tyler, of Barnesville, has been elected to teach oratory at Gordon Institute. Miss Tyler graduated in the oratory department at Brenau College in Gainesville last June, and since that time has done professional work. She will have a studio in Atlanta, and will be in Barnesville two days each week.

Training School Planned.

BARNESVILLE, Ga., Jan. 12.—Mrs. W. Y. Daniel, of Thomaston, secretary of the Sixth District Woman's Missionary Society of the Methodist church, has announced an officers' training school to be held at the church in Barnesville Thursday, January 22.

Building Activity Heavy.

GAINESVILLE, Ga., Jan. 12.—A review of building activities in Gainesville reveals that permits totaling $95,265 were issued in 1930. Headlining the building activities now being constructed is the new theater building on Main street, adjoining the Dixie Hunt hotel.

$2,000 Americus Fire.

AMERICUS, Ga., Jan. 12.—Damage estimated at $2,000 was caused here Monday when fire of undetermined origin razed a barn on the farm of Roland S. Broadhurst. The contents of the barn including farming implements, a tractor, 300 bushels of corn and a Ford automobile were destroyed.

Reads Reforestation Group.

GAINESVILLE, Ga., Jan. 12.—Everett Stone, local forester, representing the state forestry department, has been appointed chairman of the reforestation committee of the state Kiwanis Club. Hammond Johnson is district chairman of the Kiwanis.

Tax Books to Close.

BARNESVILLE, Ga., Jan. 12.—E. L. Cook, clerk of the city of Barnesville, has notified city taxpayers that the books will close on January 15 this year. After this date fi fas and interest will be added.

Appointed by Hardman.

ATHENS, Ga., Jan. 12.—Clyde D. McDorman, president of McDorman-Bridges funeral home, has been appointed by Governor Hardman to membership on the Georgia state board of embalmers examiners.

The term of Mr. McDorman is for five years. Confirmation of the appointment by the senate is not required by law. Mr. McDorman is president of the Athens Chamber of Commerce and of the Athens Lions Club.

J. P. MORGAN YACHT STILL AT SAVANNAH

BRUNSWICK, Ga., Jan. 12.—(AP) J. Pierpont Morgan's yacht Corsair, which arrived here last Friday, was still at anchor today. The owner was not aboard. Mr. Morgan is a member of the Jekyll Island Club, but has made no arrangements for a visit.

BEN HILL DEPUTIES FREED IN KILLING

FITZGERALD, Ga., Jan. 12.—(AP) A Ben Hill county grand jury late today failed to indict Deputy Sheriffs Gordon Roberts and L. T. Myers in connection with the death of Ed Hayes. Hayes was slain when officers attempted to arrest him on a charge of attacking a 12-year-old girl.

COBB COUNSEL WINS FIRST MAJOR ISSUE

MACON, Ga., Jan. 12.—(AP)—Counsel representing J. Grady Cobb, former federal prohibition agent, won the first major issue in preliminary matters incident to his trial in United States district court on an involuntary manslaughter charge early Monday night when Federal Judge Bascom S. Deaver directed a verdict against a petition to remand the case to the state court for trial.

BANK AT LOUISVILLE DECLARES DIVIDEND

LOUISVILLE, Ga., Jan. 12.—The First National Bank of Louisville has declared a semi-annual dividend of 5 per cent. This bank makes one of the strongest statements called for by the comptroller of the currency December 31, 1930, that they have made in years. W. R. Sinquefield is president of the bank; C. W. Powers is cashier, and R. H. Simms is assistant cashier.

MAN HELD IN MACON FOR 1929 ROBBERIES

MACON, Ga., Jan. 12.—(AP)—Returned here from a North Carolina prison, George Conkle, alias George Redd, was held Monday by police as the companion of W. S. Harper, convicted burglar, in a series of 1929 robberies in Macon, Augusta, Thomaston, LaGrange and Baldwin and Jefferson counties. Authorities said thousands of dollars of merchandise were involved in the robberies.

COL. T. C. TURNER AT SEA ISLAND BEACH

SEA ISLAND BEACH, Ga., Jan. 12.—(AP)—Colonel T. C. Turner, marine aviation commander, of Washington, arrived here from Miami, Fla., where he attended the air races.

Accompanying Colonel Turner were 12 marine officers of Quantico, Va., with six Curtis Hawks and four trimotored planes.

AUTO DRIVER JAILED IN DEATH OF NEGRO

Joe Raby, 25, Charged With Murder by Twiggs County Coroner's Jury.

MACON, Ga., Jan. 12.—(AP)—Joe Raby, 25, was charged with murder by a Twiggs county coroner's jury Monday morning a few hours after a car in which he was riding ran over and killed a negro youth. Raby's automobile struck the negro, Charlie Moore, 18, of Dry Branch, before dawn Monday morning four miles south of Dry Branch, on the Macon-Dublin road. Moore was instantly killed. A companion walking with Moore told Twiggs county police that Raby did not stop, but continued down the muddy highway through the heavy rain.

About a mile south of the scene of the negro's death Raby's car skidded from the road and turned over twice. Raby received severe wounds about the head and bruises of the body. His negro companion, whom he called "Slim," disappeared. Raby was carried to the Macon hospital, where it was found he suffered an incomplete fracture of the head. He was placed under heavy guard at the hospital and later was taken to Twiggs county by Sheriff Kitchens.

GEORGIA MAN KILLED IN AUTO ACCIDENT.

ST. AUGUSTINE, Fla., Jan. 12. (AP)—Harry Marcus, of Savannah, Ga., was killed and three other persons were injured, two seriously, when their automobile collided with a motor bus 10 miles north of here today.

Minnie Abraham and Lewis Hirsch were injured seriously and Edela Hirsch was slightly hurt. They were brought to a hospital here. Marcus' body also was brought here.

The bus driver was A. K. Lancaster.

500 TO GET WORK IN PLANT AT MACON

MACON, Ga., Jan. 12.—(AP)—Immediate employment for approximately 500 persons was in prospect today with an announcement of the resumption of full time operations of the plant of Happ Brothers Company, makers of men's and boys' wearing apparel.

Officials said they anticipated one of the biggest years in the company's history. The plant had been idle since the holidays and previous to that was on a curtailed schedule for five or six weeks.

GAINESVILLE C. OF C. COMMITTEES NAMED

GAINESVILLE, Ga., Jan. 12.—A. S. Hardy, newly elected president of the Gainesville Chamber of Commerce, Monday announced committees for 1931 and also the policies of the organization.

The committee chairmen are:

Executive committee, E. A. McCormick; finance, A. E. Roer; membership, Hayne Palmour, Sr.; curb market, S. O. Smith; industrial committee, G. E. Pilgrim; highway, H. H. Estes; merchant committee, H. M. Newman; agricultural, D. W. Anderson.

The following are the objectives of the chamber of commerce for 1931:

Completion of the Gainesville-Dawsonville-Tate highway; extension of Gainesville trade territory; a trade-at-home campaign; new federal building; development of Hunt property; community building and additions to city water systems and schools; location of new industries; development of municipal airport; underpass at Southern Railway crossing; new county courthouse; the furthering of agricultural and marketing plans.

BANK OF SOPERTON IN GOOD CONDITION

SOPERTON, Ga., Jan. 12.—(AP)—N. L. Gillis, president of the Bank of Soperton, told stockholders in annual meeting that affairs of the bank are in excellent shape. He reported collections were good, outstanding loans smaller than in a number of years and cash reserve especially large in ratio to deposits.

Mr. Gillis was re-elected together with M. B. Gillis and J. B. O'Connor, vice presidents; J. E. Hall, cashier, and I. H. Hall, Jr., assistant cashier. The bank was organized in 1903.

GAINESVILLE KIWANIS INSTALLS NEW HEAD

GAINESVILLE, Ga., Jan. 12.—O. A. Carter was Monday installed as president of the Kiwanis Club of Gainesville. He succeeds Dr. Bradley Davis.

The following committees have been appointed by the new president:

Program, John Jacobs, chairman; house, Frank Delong; inter-club relations, B. B. Davis; laws and regulations, B. P. Gaillard; financial, M. P. Brown; music, G. M. Shearhouse; public affairs, John Crouch; publicity, Albert Hardy, Jr.; reception, E. E. Kimbrough; under privileged child, Fred Estes; vocational guidance, John T. Miller; agriculture, R. W. Smith; attendance, Hammond Johnson; business standards, Robert Brice; classification, W. T. Carlisle; Kiwanis magazine, A. C. Wheeler.

COURTHOUSE LOOTED BY GRIFFIN THIEVES

GRIFFIN, Ga., Jan. 12.—(AP)—Offices of the ordinary, tax collector, clerk of the court and county commissioners of Spalding county were ransacked by thieves Saturday night, it was learned Monday.

PATRICK O'GORMAN DIES IN AUGUSTA

AUGUSTA, Ga., Jan. 12.—(AP)—Patrick C. O'Gorman, prominent attorney who had practiced here 30 years, died Monday after a brief illness. Funeral services will be held tomorrow.

Mr. O'Gorman was a graduate of Belmont College, and the University of Virginia Law school.

L. D. FAVOR ELECTED WASHINGTON MAYOR

WASHINGTON, Ga., Jan. 12.—Luke D. Favor was elected mayor of Washington Monday by a majority of 37 votes in one of the closet city elections in recent years. Economy in municipal management advocated by Mayor W. L. Johnson in his campaign for re-election took the count before Favor's terse but timely platform punch, "I need the job." There was no opposition to the old board of councilmen who served under Mayor Johnson's first administration. They are R. A. Chapman, Thomas W. Cozart, James D. Ellington, Robert H. Pharr, M. Pembroke Pope, and Harry Smith.

State Deaths And Funerals

MRS. BELLE FOWLER.

BUTLER, Ga., Jan. 12.—Funeral services for Mrs. Belle Layfield Fowler, 75, were conducted from her home Monday morning by her life-long friend, Rev. J. T. Adams, with interment at Butler cemetery. Mrs. Fowler had been a resident of Butler for 50 years, and her father, George Layfield, was one of the pioneer citizens of Taylor county.

She is survived by three daughters, Mrs. Jack Bridges, of Unadilla; Mrs. J. A. Smith, of Talbotton, and Mrs. Florence Gordy, of Butler; a son, R. E. Fowler, of Macon, and a nephew, E. R. Layfield, of Macon, and several grandchildren.

AUSTIN B. GILES.

THOMASVILLE, Ga., Jan. 12.—The Rev. T. F. Callaway and the Rev. J. Gorham Harrison officiated here Sunday afternoon at the funeral of Austin B. Giles, who died in this city Friday night. Services were held at the First Baptist church. Interment was in Laurel Hill cemetery. He was born in Colquitt county, February 27, 1894, and came to Thomasville to reside 12 years ago, accepting a place with the American Railway Express Company, and has made many friends in this city. He is survived by his mother, Mrs. D. B. Giles, of Ochlocknee, Ga.; a sister, Mrs. W. H. Wurst, of Ochlocknee; three brothers, J. B. Giles, of Ochlocknee; H. C. Giles, of Coolidge, Ga., and O. D. Giles, of Montgomery, Ala.; by his wife, who before her marriage was Miss Johnnie Lee Evans, of Coolidge, and four boys, Sterling Giles, A. B. Giles, Palmer Giles and Billy Eugene Giles.

MRS. J. B. SINGLETON.

VALDOSTA, Ga., Jan. 12.—Funeral services were held Sunday afternoon for Mrs. J. B. Singleton, 74, who died at her home Saturday after a long illness.

Mrs. Singleton was a native of Lowndes county, born in the Naylor district and for the past 40 years made her home in this city. The services were conducted by the Rev. Henley M. Fugate, of the First Baptist church, of which Mrs. Singleton was a member. A quartet composed of Mrs. O. K. Jones, Mrs. M. M. Belote, G. A. Sherman and E. P. Bass sang "Come Ye Disconsolate" and "In the Sweet Bye and Bye" at the residence and "Shall We Gather at the River" at Sunset Hill cemetery.

Mrs. Singleton is survived by a brother, George Robinson, and two half brothers, J. T. Carter, both of Naylor, and Rufus Carter, of Moultrie. She is survived also by three sisters, Mrs. Georgia Cribb and Miss Elizabeth Robinson, of Valdosta, and Mrs. Julia Carpenter, of Plymouth, Fla. L. Y. Norton, J. E. Griffin, W. B. Taylor, H. A. Wood, R. L. Holliman and J. G. Prine were pallbearers.

MRS. L. L. McMULLAN.

HARTWELL, Ga., Jan. 12.—Mrs. L. L. McMullan died at her residence near Sardis Monday morning. She had been ill for several weeks. She was chairman of the White Cross of the Hebron Association, former president of the state home demonstration council, and active member of Sardis Baptist church. She is survived by her husband, L. L. McMullan, trustee of the State Agricultural College and member of the board of commissioners Hart county; her mother, Mrs. J. D. Matheson, and the following brothers and sisters, R. E. Matheson, commissioner of revenue; Rev. J. D. Matheson, Royston; Charles E. T. L. Matheson, of Hartwell; Mrs. J. L. Anderson, Greenville, S. C.; Mrs. J. G. Norris, Atlanta; and Mrs. A. S. Richardson, of Hartwell. The funeral will be held Tuesday afternoon from the Sardis Baptist church and interment will be in Sardis cemetery.

HARRY H. MARTIN.

THOMASVILLE, Ga., Jan. 12.—Funeral services were held Sunday afternoon at Boston for Harry H. Martin, 56, who died there Saturday afternoon at the home of his niece, Mrs. Spengler Taylor. He was born in Greenville County, Va., the son of Mr. and Mrs. Z. P. Martin. In 1908 he came to Thomasville, where he engaged in the lumber business. The body was brought here for interment in Laurel Hill cemetery.

Surviving relatives are a sister, Mrs. R. H. Harris; a brother, Z. P. Martin, both of Norfolk, Va.; three nieces, Mrs. Wallace Neel, of Thomasville; Mrs. Spengler Taylor, of Boston, Ga.; Mrs. J. E. Tappan, of Macon; two nephews, W. P. Howell, of Thomasville, and E. R. Howell, of Bedford, Ohio.

NEGRO FORFEITS BOND OF $1,000 IN MACON

MACON, Ga., Jan. 12.—(AP)—Frank Duhart, negro, whom state and federal authorities said they believe knows facts about the mystery slaying of Federal Prohibition Agent Herman Warr, Monday forfeited $1,000 bond in federal district court on a prohibition charge.

Warr was killed on the night of August 1 last year when he and other federal dry agents sought to seize a wagon they thought contained liquor.

GAINESVILLE COURT TO OPEN JANUARY 19

GAINESVILLE, Ga., Jan. 12.—Judge I. H. Sutton will preside over the January term of superior court, which will convene January 19 for a two-week session. There are 65 prisoners in the county jail who will be tried.

SERVICES EXTENDED BY POWER COMPANY

WAYCROSS, Ga., Jan. 12.—During 1930 the Georgia Power and Light Company extended its service to three towns, Folkston, Dupont and Morven.

R. H. Ferguson, vice president of the company, states that a large appropriation has been made for 1931 that will insure extensive repairs and additions to the company's line and equipment.

L. Y. IRVIN ELECTED MAYOR OF CORNELIA

CORNELIA, Ga., Jan. 12.—At a meeting of the city commissioners L. Y Irvin was elected mayor; C. C. Currier, city manager; Lazette Rudeseal, city clerk; Vernon Crawford, chief of fire department; Dr. J. T. Grant and R. L. Ramey, members of school board.

MILLEDGEVILLE BANK PRESIDENT RENAMED

MILLEDGEVILLE, Ga., Jan. 12. Miller S. Bell was re-elected president of the Milledgeville Banking Company at the meeting of the stockholders here. He has served the bank for more than 40 years.

Apply This Once And Kill the Itch

A new preparation known as "Sit-i-cide," being a liquid, thoroughly penetrates the skin, going into every pore, crevice and wrinkle where parasites hide, and kill every one of these parasites with one application, in thirty minutes.

Sit-i-cide is immediately effective in destroying parasitic itch (scabies) and is sold by all druggists at 60c, or sent direct upon receipt of price. Sit-i-cide Co., Inc., Commerce, Ga.—(adv.)

Gall Stone Colic

Avoid operations if possible. Treat the cause in a sensible painless, inexpensive way at home. Write Home Drug Co., 812-12 Masonic Temple, Minneapolis, Minn., for a recognized practicing specialist's prescription on liver and gall bladder trouble, for literature and treatment which has been giving gratifying results for 28 years. Sold under money-back guarantee. Clip this out NOW.

For Colds Take KOLD-LIXIR For Coughs

CHICHESTERS PILLS
THE DIAMOND BRAND.
Ladies! Ask your Druggist for Chi-ches-ters Diamond Brand Pills in Red and Gold metallic boxes, sealed with Blue Ribbon. Take no other. Buy of your Druggist. Ask for CHI-CHES-TERS DIAMOND BRAND PILLS, for 40 years known as Best, Safest, Reliable. Buy Now!
SOLD BY DRUGGISTS EVERYWHERE

SHOT WOUND FATAL TO LIBERTY COUNTIAN

Henry Odum Jailed at Hinesville After Shooting of Arlie Foster.

LUDOWICI, Ga., Jan. 12.—(AP)—Arlie Foster, of Liberty county, died Monday from gunshot wounds admittedly inflicted Sunday by Henry Odum.

Sheriff T. F. Chapman, of Long county, was called from Ludowici Sunday night at 9 o'clock and found Odum and took him into custody, afterward turning him over to Sheriff M. F. Clark, of Liberty county, who placed him in jail at Hinesville.

It is understood that he will be held until the March term of Liberty county superior court. Sheriff Chapman said Odum surrendered and admitted shooting Foster, saying that he felt that he was justified in the shooting of Foster for disorderly conduct at Odum's home. Foster was 19 years of age and is survived by his father and mother, Mr. and Mrs. W. A. Foster.

Several hours after the shooting he was carried to Savannah for medical treatment at a hospital, but succumbed before receiving treatment for the gunshot wound in his head which was inflicted with small shot.

GAINESVILLE BOARD NAMES NEW OFFICERS

GAINESVILLE, Ga., Jan. 12.—At the annual meeting of the board of trustees of the city schools, officers were elected for the year as follows: T. H. Robertson, president; A. C. Wheeler, vice president, and the Rev. W. A. Keel, secretary and treasurer.

Entire Stock at Actual Cost
$5.45 Leather Boots, High Tops, Water-Proofed $4.26
DUCKETT CO., Inc.
180 WHITEHALL ST.

HONOLULU
SUVA, AUCKLAND, SYDNEY
The Well-Equipped Royal Mail Steamers
"NIAGARA"......Feb. 4, Apr. 1, May 27
"AORANGI"..........Mch. 4, April 29
"MONOWAI"..........................June 24
Sail from Vancouver, B. C.
For fares, etc., apply Can. Pacific Railway, Suite 1017 Healey Bldg., cor. Forsyth and Walton Sts., or to the Canadian Australasian Line, 999 West Hastings Street, Vancouver, B. C.

PROGRESO (YUCATAN) from NEW ORLEANS
All-expense tours to the historic Maya Indian country...$145.00...Sailings Jan. 20 and every 10 days thereafter.
S. S. Munplace—Gulf Mail Steamship Co.
For information and reservations apply any authorized tourist agency or
MUNSON STEAMSHIP LINES
1803 Pere Marquette Bldg., New Orleans, La.

fares Lowest in HISTORY for 1931

... Greyhound Lines offer you the lowest fares in history for 1931!

More miles per dollar, more comfort and convenience per mile, and more luxurious the little accessories and appointments per motor coach is Greyhound's offer for the new year.

For that next pleasure jaunt to Florida or North, or for your next business trip to another city, just telephone the nearest Greyhound agent for fares and times of departure of motor coaches to your destination. The low cost and frequency of service will surprise you.

There's an assurance of comfort and convenience that allows you to relax both mentally and physically when one knows he is riding with the world's largest motor bus system.

ALL GREYHOUND COACHES HAVE CIRCULATING HOT WATER HEAT AND CONTROLLED VENTILATION

DEPENDABLE GREYHOUND Lines
SOUTHEASTERN GREYHOUND LINES
UNION BUS STATION
148 Peachtree Street
Telephone WAlnut 6300

NORMA DISAPPOINTS AS AGEING DUBARRY

"DUBARRY, WOMAN OF PASSION," with Norma Talmadge, Conrad Nagel, etc. Newsreel and short subjects. Alabama-Washington football scenes.

Back in the days of the silent screen Norma Talmadge was one of the finest of woman stars. She always drew big crowds and her pictures rarely, if ever, disappointed.

Norma is at the Paramount this week—the first half only—in a romance built around the life of Madame DuBarry. It is, of course, a talkie. It is a pity that Norma hadn't rested on her old reputation. For, frankly, though the star's name will doubtless draw good-sized audiences, it is inevitable that many of them are going to be disappointed.

Norma is too old to play DuBarry. Also she is too stilted in her acting. Since her heydey the art of the screen has progressed and today there are many younger actresses who are far better equipped, by personality, training and appearance, to depict the character of a historically notorious "woman of passion."

The tempo of the picture is too slow. This is probably due to the outworn methods of the star, which inevitably slows up the action of the entire cast. William Farnum as King Louis belongs to the chest-heaving school of emotional acting and Conrad Nagel, as Cosse, the young soldier-lover, is hamstrung by his surroundings.

Anyway, this commentator found the picture quite a disappointment and, for the sake of the theater, can only hope that lots of folks will be doubting Thomases and go to verify that judgment for themselves.

There is a Talkartoon, good as always, some interesting Sound News shots and scenes from Alabama's glorious victory in the Rose Bowl.

Al Jolson in "Big Boy" is the next attraction, opening on Thursday.

—RALPH T. JONES.

Theater Programs

Pictures and Stage Shows

FOX—"Paid," with Joan Crawford. Newsreel and short subjects. Enrico Leide conducting Fox orchestra. Mel Ruick and musicians. Al Evans at the organ. On the stage, Fanchon and Marco's "Cadets" idea.

GEORGIA—"The Lash," with Richard Barthelmess. Newsreel and short subjects. Joe Bell conducting Georgia orchestra. Winton Dobbs, tenor. On the stage, R-K-O vaudeville, with Wilbur Hall.

First Run Pictures

CAPITOL—"Brothers," with Bert Lytell. Newsreel and short subjects.

PARAMOUNT — "Woman of Passion," with Norma Talmadge. Newsreel and short subjects.

RIALTO—"Those Who Dance," with Monte Blue. Newsreel and short subjects.

Second Run Pictures

ALAMO NO. 2—"Social Lion."

CAMEO—"Feet First."

GRAND—"Renegades."

Neighborhood Pictures

BUCKHEAD—"Romance."

DEKALB—"Sweethearts and Wives."

EMPIRE—"The Spoilers."

LAKEWOOD HEIGHTS — "Around the Corner."

MAJESTIC—"Doughboys."

PALACE—"A Lady Surrenders."

TENTH STREET—"Madam Satan."

WEST END—"The Spoilers."

HAROLD LLOYD FILM SHOWING AT CAMEO

"Feet First," the new Harold Lloyd feature which is showing at the Cameo through Tuesday, is a joyous romance filled with convulsing gags. Lloyd, as an ambitious but blundering shoe clerk, falls in love with Barbara Kent, social secretary to his wealthy employer's wife, and mistaking her for a fashionable heiress, he turns himself inside out to reach a social plane which will permit him to make love to her.

His ambitious social climb carries him to the top of an unfinished skyscraper, projects him from a skylofty window, makes him a stowaway on an ocean-going liner, and, generally, provides him with enough dare-devil comedy situations to keep young and old laughing almost continuously during the progress of the story.

EMPLOYMENT WORK OF CHEST DESCRIBED

Progress in administration of unemployment relief through co-operation of the Atlanta Better Business Committee and agencies of the Community Chest was described in the monthly service report of Frank Miller, executive director of the Chest, completed Monday.

The report showed a total of 18,048 individuals and families served by the 38 Chest agencies in November, including 1,573 by the Community Employment Service, and 1,285 families, including 5,600 persons by the Family Welfare Society. Children given shelter and care numbered 1,213, and 8,731 persons were enrolled in the character-forming agencies.

BLACK TOM CLAIMS REHEARING ASKED

WASHINGTON, Jan. 12.—(AP)—Charging irregularities in the decision favoring Germany by the German-American mixed claims commission in the Black Tom sabotage case, American representatives moved today for a rehearing.

The decision of the commission denying the $20,000,000 claims against Germany was published November 14. It was handed down along with that in the so-called Kingsland case involving a similar sum, decided also in favor of Germany.

The two cases involved fires during the World War. The American contention was that they were caused by German agents.

NAME OF SIBLEY PUT ON CALENDAR

Nomination Approved by Committee; Linton Hopkins Mentioned for Post.

BY GLADSTONE WILLIAMS.

WASHINGTON, D. C., Jan. 12.—After receiving a unanimously favorable report from the judiciary committee, the senate today placed on the calendar the nomination of Judge Samuel H. Sibley, of Atlanta, as a member of the United States circuit court of appeals for the fifth circuit. Under the rule it must lie over for a day before being called up for confirmation.

Similar action was taken on the nomination of Judge Joseph C. Hutcheson, Jr., of Texas, named to the second vacancy on the circuit court at the same time.

Confirmation of the Sibley nomination will open the way for the president to fill the vacancy which the Atlanta jurist leaves on the federal bench for the northern district of Georgia. A spirited contest has developed for the post, however, and it may be that an appointment will be delayed for several days.

There were no indications today that the department of justice has decided definitely on any one of the several applicants who are known to be receiving serious consideration, although Barry Wright, of Rome, one of the independent leaders in behalf of the Hoover-Curtis ticket in Georgia two years ago, was believed still to hold the inside track.

It was pointed out at the department that a delegation of lawyers from the northern district have made arrangements to come to Washington on either Wednesday or Thursday of this week and for this reason, if no other, a decision in the matter will be deferred until after then. The delegation will appear in behalf of Mr. Wright, it is stated.

Republican organization leaders of the state, headed by Collector of Internal Revenue Josiah T. Rose, of Atlanta, are putting up a vigorous fight against the Rome man's appointment, opposing him on the ground chiefly that he is not a regular party affiliate. It would not be surprising to see further representations made to the department by Mr. Rose in opposition to his favorable consideration.

A new contender for the post developed today in the person of Linton Hopkins, of Atlanta, who was put forward in a batch of indorsements received at the department. Officials, however, declined to reveal who his sponsors are.

Rose leaders first put forward United States Attorney Clint W. Hager, of Atlanta, but are understood to have informed the department that either Harold Hirsch or Stiles Hopkins, both of Atlanta, would be acceptable. Neither of the last two has indicated a willingness to accept the office if tendered, however, so that it is not known how far the attorney-general may go in giving them consideration.

Noted Woman Doctor Is Murdered in Chile

SANTIAGO, Chile, Jan. 12.—(AP)—Dr. Cora Mayer, a prominent public health physician, was shot and killed today at the public health nurses' school by Dr. Alfredo De Maria, professor of medicine at the University of Chile. The assailant then killed himself.

The woman physician was known in many countries for her public health work and was unmarried. She was about 35 years old.

Dr. De Maria, who was married and also was about 35, was acting director general of hygiene in Chile.

THREE KNOWN DEAD IN PHILIPPINE RIOT

MANILA, Jan. 12.—(AP)—An uprising of 400 religious fanatics in Pangazinan province, 100 miles north of Manila, was reported quelled today by Philippine constabulary with undetermined loss of life.

At least three townspeople of Tayug were killed yesterday when the savages burned the constabulary barracks, the postoffice and ten other buildings. The American flag, stripped from the city hall, was burned by the fanatics, who wore inscription bands reading: "We want the Filipino flag alone to fly in the Philippines."

Late dispatches from Tayug did not mention the deaths of several constabulary officers and soldiers, reported in previous messages, and it was thought the earlier reports were erroneous.

HOPE VANISHES FOR SEA FLIERS

HORTA, Azores, Jan. 12.—(UP)—Hope flickered toward the vanishing point tonight that the seaplane Tradewind, flown by a daring young woman and her co-pilot, would reach port safely.

Mrs. Beryl Hart and Lieutenant William S. Maclaren, the two who rode into an Atlantic storm, left Hamilton, Bermuda, at 11:15 A. M. Saturday. They should have made the 2,000 miles over the treacherous Atlantic between Bermuda and Horta by 7 A. M. Sunday.

A boisterous "northeaster" continued to whip the ocean into angry waves and lashed the Azores today. Diligent inquiries to other islands failed to locate the missing plane or its pilots. The naval wireless station was without word tonight.

TEXAS TOWN PROBABLE SITE FOR U. S. PRISON

WASHINGTON, Jan. 12.—(AP)—The department of justice has tentatively selected Latuna, Texas, as the site for a new federal house of detention.

Certain obstacles, including that of a suitable water supply, stand in the way of approval. If these difficulties can be overcome it was said at the department that Attorney-General Mitchell would recommend the site.

Corn Displaces Wheat As King of Exchange

CHICAGO, Jan. 12.—(AP)—Corn, officially installed today as market leader on the board of trade, after 82 years of subordination to wheat, turned upward in price and led the demoted wheat to higher prices, despite some selling by a house that has made deals for government-sponsored agencies.

There were no coronation ceremonies as maize was placed in the main pit so long used for wheat, which abdicated and took to the smaller pit originally assigned for the coarser grain.

Wheat traders took the change philosophically. Corn traders, outnumbering the wheat brokers at least two to one, took their places in the old wheat pit with here and there a favorable comment about the increased "elbow room" for the rapidly rising native American grain.

Vatican City Plans To Double Gendarmes

VATICAN CITY, Jan. 12.—(UP)—Plans to double the armed forces of Vatican City were announced today.

The corps of pontifical gendarmes—the police of the papal state—were ordered increased from 75 man to 150. The commander, Major Arcangelo De Mandato, was raised in rank to a colonel.

Colonel De Mandato will have under him a major, two lieutenants, two second lieutenants and 26 petty officers. A chaplain with the rank of major will be assigned to the corps.

MISSOURI MOB SLAYS CONFESSED ATTACKER

BY J. H. ANDERSON.

MARYVILLE, Mo., Jan. 12.—(AP) Raymond Gunn, negro, chained to the ridgepole of a little white country schoolhouse, died in flames today, victim of a mob's vengeance.

Neither civilian officers nor a national guard battery, mobilized to protect him, interfered after those who resorted to lynch law had wrested Gunn, confessed murderer, from the automobile of Sheriff Harve England and marched and dragged him three miles to the school.

There, eyewitnesses said, he was taken to the place where the body of Velma Colter, 19-year-old school teacher, had been found, and made to repeat a confession of complicity in her death.

The schoolroom furniture was piled about the building. Gunn was forced to mount a ladder to the roof and creep to the ridgepole. Shingles were removed to permit him to be fastened by chains to the rafters of the building. Roof, floors and furniture were drenched with gasoline and a moment later a burst of flame reached the negro.

"C" battery, 128th Field artillery, had been mobilized on orders of A. V. Adams, adjutant general of Missouri, to assist Sheriff England in protecting Gunn, and its members were in the nearby armory, waiting for the sheriff's orders when the negro was removed from the car of the sheriff at the courthouse.

Captain Ed Condon, commanding "C" battery, said the unit was under orders to act only upon request of the sheriff.

"We were powerless to move," he added, "unless ordered to do so by Sheriff England. We left the armory at 3 p. m. without hearing from the sheriff."

That was hours after the lynching.

ARKANSAS SOLONS GROOM FOR ACTION

LITTLE ROCK, Ark., Jan. 12.—(AP)—The 48th general assembly of Arkansas convened at noon today and after organization in both houses adjourned until tomorrow morning.

Lawrence E. Wilson, of Camden, was administered the oath as lieutenant governor and immediately took his seat as presiding officer of the senate. Irving C. Neale, of Fort Smith, was elected speaker of the house without opposition.

Introduction of bills will start tomorrow. Governor Harvey Parnell is expected to be sworn in for his second elective term Wednesday afternoon, after which he will deliver his message to the legislature.

'TALKIE' SERVICE HELD IN TEXAS CHURCH

HOUSTON, Texas, Jan. 12.—(AP)—A small Houston church, the Woodland Heights Presbyterian, was transformed tonight into something resembling a moving picture theater for presentation of a talking picture service.

A presentation of illustrated psalms and the introduction of Dr. William Chalmers Covert, general secretary of the board of Christian education, and Dr. William Ralph Hall, director of the department of home and church, through talking pictures, was the point of chief interest.

...ITCH

Relieved in 2 minutes
Healed in a few days

When that torturing itch bug begins to bore into your skin, causing it to itch, burn and become irritated, and you feel like tearing your hide off with your finger-nails, you can get two-minute relief with Tetterine, a pleasant-odored ointment that is clean, cooling, soothing and antiseptic, and destroys the itch germ or parasite. Tetterine never fails. Get a family size box at any drug store for 60c. Prepared by Shuptrine Company, Department D, Savannah, Georgia.

How Weak Nervous Women Grow Stronger

Feel Better, Look Younger and Have Steadier Nerves

If you only knew—you rundown, anemic women—who are dragging yourself around on your "nerve"—what a wonderful increase in strength and health Tanlac will give you, you wouldn't hesitate a moment about going to your druggist and getting a big bottle of this splendid medicine.

Mrs. Dora Robillard, of Bellingham, Mass., R.F.D. 1, Box 17, says: "I had no digestion nor appetite. Sick headaches laid me up in bed three days at a time. I couldn't even do light housework. Now I do all our cooking and washing in addition to the other work."

Tanlac is as free from harmful drugs as the water you drink—only Nature's own medicinal tonic herbs. Druggists know this and for the past 10 years have recommended it to men and women who need a quick "pick up" that will put them on their feet and give them a new interest in life.

So confident are the makers of Tanlac that if you are not helped by it, you get your money back on request.

"THE LARGEST SELLING ASPIRIN IN THE WORLD FOR 10¢"

12 TABLETS 10c
36 TABLETS 25c
100 TABLETS 60c

St. Joseph's PURE ASPIRIN 5-GRAIN TABLETS 10¢

St. Joseph's PURE ASPIRIN
AS PURE AS MONEY CAN BUY

Help the Unemployed

The Atlanta Better Business Commission invites your co-operation towards increasing employment in our city. Take an inventory of the needs of your home and premises. Fill out the appended coupon, adding anything other that comes to your mind.

GARDEN WORK, BASEMENT OR ATTIC CLEANING, HOUSE CLEANING, YARD CARPENTRY, HOUSE CARPENTRY, PAINTING, PAPERING, CALCIMINING, WHITEWASHING, MASONRY.

Sign your name.

....

House No. ....

Telephone No. ....

Mail to
EMERGENCY EMPLOYMENT HEADQUARTERS
85 Poplar Street.

EMERGENCY COURT RIGHT QUESTIONED

An attack on the right of Fulton county to operate a sixth division of superior court as a special court in an emergency due to crowded conditions at Fulton tower was voiced in the state court of appeals Monday when the case of John T. Porter, alias John T. Sims, charged with burglary, was heard.

Porter's attorneys, H. F. Sharp and Frank T. Grizzard, contended that there was no provision by law for Judge C. C. Pittman, of the Cherokee circuit, to operate a sixth court here when the five regular divisions were in operation. Porter was given a sentence of two to five years for burglary.

Other Fulton county cases on Monday's calendar of the court of appeals included the plea of Mrs. H. L. French, alias Peggy French, for a new trial on an indictment charging her with slaying John S. Garmon, railroad man. Mrs. French was given 8 to 12 years in Judge G. H. Howard's division of court. She is represented by Branch and Howard.

T. J. Norman, former bank officer, asked for a new trial on an embezzlement charge involving alleged wilful misapplication of funds from the Colonial Trust Company. Norman was given three to five years by Judge Virlyn B. Moore. He is represented by Paul S. Etheridge and Sam D. Hewlett.

Another appeal presented Monday was that of Charles Hawkins, convicted of assault with intent to rob Dr. Iverson C. Case, physician, and given 12 months by Judge E. D. Thomas. Hawkins is represented by Attorney Reuben Garland.

Three cases growing out of the so-called city graft investigation were up for consideration Monday. These were convictions of Ex-City Clerk Walter C. Taylor for bribery; Jack White, broker, for defrauding the city, and C. E. Martin, alias Jack Martin, for embracery or jury tampering in connection with one of Taylor's trials.

ROAD WORK SEEN AS JOBLESS AID

NEW YORK, Jan. 12.—(UP)—Building of $960,000,000 worth of roads throughout the United States, half the cost to be paid for by the states and half by the federal government, is an unemployment solution offered tonight at Columbia University by Gutson Borglum, noted sculptor.

The sculptor urged that President Hoover call a conference of the 48 governors, to establish a committee to work out a system of governmental projects, each state appropriating $10,000,000 for the work, with the federal government supplying a like sum for each state.

YOUR CHILD'S COLD needs attention. Children's Mild Musterole, safe "counter-irritant," applied every hour for 5 hours, should bring complete comfort.

CHILDREN'S MUSTEROLE MILD

HIS BOYS COUGHED SO BAD KEPT WHOLE HOUSE AWAKE

Persistent Bronchial Cough Clung Despite Remedies Used

TELLS HOW FINALLY COUGHS WERE CURED

"My two boys had such a bad cough, that they slept little at night and kept the whole house awake. It was a bad deep-seated bronchial sort of cough and cold, but no medicine seemed to reach their trouble, until I finally became desperate and sent away for a bottle of Lin-O-Nine, because the druggist had none, and I heard it was wonderful. It sure is," declares Mr. V. B. A. Schum, 930 Talbot Ave., Braddock, Pa.

"That first bottle stopped their cough and wheezing, so I sent and got another bottle to keep in the house, and they haven't had a cough or cold since. I sure can recommend Lin-O-Nine to anybody with a bad cough," continued Mr. Schum.

Any one may easily obtain the same results and nearly all druggists carry it now, or will obtain for you of their jobber. Doctors recommend the formula printed on each bottle, embracing Eucalyptus, Flaxseed, Cassia Betula, Irish Moss and Glycerine, and is nicely flavored with wintergreen. From babies to old age, this snow white creamy emulsion should be the favored winter cough and cold remedy. If desired send 50 cents or $1 for a 7 or 15-ounce bottle return mail. Kerr Chemical Co., Brentwood, Md. Send for bottle to keep handy this winter. It's a wise precaution surely.—(adv.)

DIVERSION OF ROAD MONEY ATTACKED

Resolutions Against Proposal Passed by Tax Revision Association.

Opposition to diversion of highway funds to pay the state deficit was voiced in resolutions adopted Monday by the executive committee of the Georgia Tax Revision Association.

Ten members of the committee attended the short session which adopted the resolution, after which Ernest Camp, secretary, announced that a meeting of the full board, containing fifty men representing every section of the state, would be held January 20.

The resolution said:

"The question of diverting road funds to meet debts of the state should be accepted as definitely settled by the result of the last general election. Regardless of how any one might feel about the matter, if it had not been submitted to the people for decision, it remains a fact that this question was definitely made an issue in the general election, and it is our belief that all should in good faith accept the result of that election. Regardless of any former opinions that may have been held it should now be recognized that the general assembly cannot disregard the declaration of the public will on this subject as expressed in such election, and that to continue to agitate the matter will merely obstruct and make more difficult the solution of the problem along other lines."

Entire Stock at Actual Cost

$4.95 Raincoats. Rubber, leatherette and elephant hide. Now at our actual cost $3.40

DUCKETT CO., Inc.
180 WHITEHALL ST.

For Women Who Suffer Periodically

Month after month some women still suffer needless pain, but those who know simply go to a drug store or soda fount, get a package or dose of "B.C." and get perfect relief in 3 minutes, continuing their duties in pain-free, easy comfort.

"B.C." is the formula of two North Carolina druggists, contains several ingredients that function together for the relief of headache, neuralgia and periodical pains, accomplishing in a few minutes what no one drug formula can do under 1 to 3 hours.

"B.C." stops the pain, quiets the nerves, is perfectly harmless. No other preparation like it. Nothing else gives such profound relief. Ask your druggist, he knows.—(adv.)

"It was a great party"

Why not have people praising your parties in this manner? You can.

Install a set of new RCA Radiotrons and assure yourself and your friends the maximum enjoyment from your radio. Let them enjoy to the fullest the many treasures of the air.

Do not delay—call us on the 'phone right away and we will gladly deliver and install a set of new RCA Radiotrons for you.

GEORGIA POWER COMPANY
A Citizen Wherever We Serve

THIRD JANUARY FESTIVAL HIT!

FOX
OPEN 12:45 CHILDREN 10¢ ANYTIME
PEACHTREE at PONCE de LEON

ATLANTA ACCLAIMS Her Greatest Achievement! Beautiful, Alluring Joan Crawford —in— M-G-M'S TENSE, SPICY "PAID"

General Joy and His Army FANCHON & MARCO'S "Cadets" 25 Steppers & Funsters 25 Assisted by Mel Ruick & Boys

ENRICO LEIDE Conducting Overture

AL EVANS Organlogue

and Junior Features

Picture at 1:10, 4, 7, 10 | Stage Show at 3:15, 6:15, 9:15

25¢ All Afternoon Until 5:30 Except Sat. & Holidays

Our Fourth January Festival Hit! With Fanchon & Marco's "IDEA IN BLUE"

Starts Saturday FOX

Open LOEW'S Grand 11 A. M.

NOW PLAYING WARNER BAXTER NOAH BEERY, MYRNA LOY in "RENEGADES" FOX SEQUEL TO "BEAU GESTE"

Capacity crowds are cheering this great show.

Richard Barthelmess —in— "The Lash" —with— Mary Astor Marion Nixon

The most romantic role Barthelmess has ever played . . . Thrills—Suspense—Love!

4 Complete Shows Daily

RKO VAUDEVILLE —with— SIGNOR FRISCOE Maddox & Clark, Wilbur Hall, Labelle Pola, Evans and Wolfe

Par. Sound News

25c Bargain Matinee 11 to 1 Daily (Saturdays 35c)

KEITH'S GEORGIA KEITH-ORPHEUM VAUDEVILLE

Next Sat. Marlene Dietrich in "The Blue Angel"

Now Showing for 3 Days Norma Talmadge —in— "Du Barry Woman of Passion" —with— Conrad Nagel

"Ace of Spades" Talkertoon

Starts THURSDAY! AL JOLSON in "Big Boy"

25c 11 to 1

Paramount THEATRE

25¢ MEZZANINE ANYTIME

R-K-O CAPITOL

25¢ 500 SEATS ANYTIME

BOUDOIR DIPLOMAT

STARTING THURSDAY

A Peep into the Romances of Milady's Boudoir!

The Life and Loves of a Master Lover!

with Betty Compson, Ian Keith, Mary Duncan, Jeanette Loff, Lawrance Grant

TRULY A GREAT PICTURE!

HURRY, ONLY 2 MORE DAYS

BROTHERS

WITH BERT LYTELL—DOROTHY SEBASTIAN WILLIAM MORRIS

The Famous Success That Ran 2 Solid Seasons in New York

1,000 Brand New Spring Wash Frocks

A Gala Event Tuesday in High's Basement!

Stunning Frocks!

99c

Spring Styles!

Sizes 14 to 52
Plenty of Extra Sizes!

All Guaranteed Fast Color!
"Another Dress FREE If Your Dress Fades!"

Every One a Phenominal Value!

Chic Style Details

Every frock is a new one . . . designed for 1931 wear in the 1931 manner! Flared, tucked, belted! Tailored or trimmed. With panels, pleats, godets, boleros! In one and two-piece styles! Crisp, new and smart!

Beautiful New Patterns

So gay and colorful they are, bringing the breath of spring into your home! Dainty floral prints, dots and combinations. Geometrical designs, and smart new stripes in the newest colors. A frock for every fancy at 99c!

Special Purchase Crisp Wash Frocks!

Plenty of Extra Salespeople

HIGH'S BARGAIN BASEMENT
The Economy Center of Atlanta

Prompt—Good Service!

PEACE MOVE FOR G. O. P. IN SOUTH ANTICIPATED

Healing of Georgia Differences Seen as Harbinger for Other Dixie States.

WASHINGTON, Jan. 12.—The announcement from Atlanta Sunday that republican organization leaders of Georgia have patched up their factional differences and gotten together in a harmony program was regarded here today as the forerunner of a move on the part of the Hoover administration to iron out the general southern situation in a similar way, preparatory to the 1932 national convention.

Already steps have been taken to pacify contesting organizations in Florida and before long it would not be surprising to see open moves made in the same direction in South Carolina, which, with Georgia, have constituted the three most troublesome southern states for the administration from a political patronage standpoint.

There are reasons to believe here that the Georgia harmony program was insisted upon by the president's political mentors, who saw in the situation the possibility of two contested delegations going to the party's next national conclave. While Postmaster-General Walter F. Brown and Secretary to the President Walter H. Newton, charged with jurisdiction over southern affairs, have been partial to Collector of Internal Revenue J. T. Rose, of Atlanta, in his squabbles with the faction headed by J. W. Arnold, of Athens, it is believed they have been none the less insistent that peace be restored.

The south's position will be materially strengthened in the next convention by virtue of the fact that four states of the region, Virginia, North Carolina, Florida and Texas, cast their electoral votes for the Hoover-Curtis ticket two years ago. Its representation will be increased by more than 100 delegates.

FORMER RECTOR COMMITS SUICIDE

NEW YORK, Jan. 12.—(AP)—The Rev. Dr. William T. Reynolds, center of a recent slander suit against Mrs. Margaret Du Pont Lee in Washington, D. C., committed suicide yesterday by slashing his throat in a rooming house to which he had come without funds.

Papers in his room disclosed that he formerly was pastor of Grace Episcopal church in Washington and held pastorates in Chicago, Philadelphia and Providence, R. I. Other letters showed he had recently been discharged from the Episcopal hospital in Philadelphia.

In the Washington suit, Mrs. Maude Belle Ford sued Mrs. Lee for $50,000 on the ground that the latter had slandered her by accusing her of getting Dr. Reynolds intoxicated. Mrs. Ford was awarded $4,000 damages but the case was appealed. Dr. Reynolds also sued Mrs. Lee for defamation in 1928 but withdrew the action.

BEER BARON ADMITS INCOME TAX EVASION

CHICAGO, Jan. 12.—(AP)—Terrence Druggan, Chicago's original beer baron, pleaded "guilty with reservations" in federal court today to a charge of income tax evasion and faces a maximum penalty of 22 years in prison and a total fine of $50,000.

Druggan reserved the right to change his plea in event higher courts reverse the convictions on the same charges of Ralph Capone, brother of "Scarface Al," and State Representative Lawrence C. O'Brien. Sentence was deferred until these appeals are decided.

The four counts to which Druggan pleaded guilty involved his income in 1922, 1923 and 1924—estimated by the government at $1,200,000. Druggan's defense was that he thought returns were not required on profits from manufacture and sale of beer.

Colds Cause Shifting Of Grand Opera Casts

NEW YORK, Jan. 12.—(AP)—Colds of varying severity have been causing almost as much shifting of casts at the Metropolitan opera house recently as shifting of scenery.

Seven principals and at least 10 members of the chorus have been obliged to drop out of their places at different times and at least on two occasions the opera to be presented had to be replaced by another.

The illness of Lucrezia Bori and Edward Johnson caused a switch from "Romeo and Juliet" to "Faust" tonight, and the illness of Rosa Ponselle recently caused "Gioconda" to be presented in place of "Louise."

Others who have been ill are Lauri-Volpi, Nina Morgana, and Gertrude Kappel, while Frederick Jagel has been away from the opera for two months with injuries suffered in an automobile accident.

THAT UNPARDONABLE OFFENSE

Due to bad breath, caused by digestive disturbance—illness—tobacco—food or drink—can be relieved by the use of BREETHEM.

Helpful, also, for coughs or colds.

Good for the Children, Too

Not a scented confection, nor a liquid, but in a convenient vest-pocket and compact package.

PRICE 10c

Look for the BREETHEM carton at your dealers.

Manufactured By

Tennessee Products Corporation

For sale by all Jacobs' Stores and all good druggists.

Wholesale Distributors

McROBERTS DRUG CO.
PARADIES & RICH
J. N. HIRSCH
JOHN B. DANIEL, Inc.

FARMER BROWN'S BOY GOES FISHING.

BY THORNTON W. BURGESS.

Three-quarters of the fun of fishing
Is expectation born of wishing.
—Farmer Brown's Boy.

Farmer Brown's boy was tramping across the snow-covered Green Meadows toward the Big River. He was going fishing. The Big River was covered with ice but this made only this difference—it was the reason he was going fishing. Instead of a rod he carried an axe. No he wasn't going to fish with the axe. Of course not. He was going to use that to cut holes in the ice. He also carried a basket of what are called tip-ups. To each is fastened a short line with a hook at one end. When a fish bites a little flag tips up so that the fisherman may see it even if he be at some distance.

So with those far-seeing eyes of his Blacky watched. He saw Farmer Brown's Boy go to a cove of the Big River and there chop holes in the ice. Blacky often had seen wood chopped with an axe, but this was the first time he had seen holes cut in the ice of the Big River and he was filled with curiosity. As Farmer Brown's Boy left each hole Blacky saw that a short stick was left at each and he wondered what this could mean. At last Farmer Brown's Boy stopped cutting holes in the ice and went to the bank. There he built a fire and warmed his hands before the cheerful blaze.

Suddenly Farmer Brown's Boy started to run across the ice. He seemed excited. Blacky looked eagerly all about but could see nothing that looked in the least exciting. So eager was Blacky to see, that he nearly lost his balance. Farmer Brown's Boy was running toward one of the holes that he had cut in the ice. Then Blacky saw that a tiny flag was waving from the stick beside that hole.

"Now what can that mean?" said Blacky to himself. He didn't have to wait long to find out. Farmer Brown's Boy reached that hole and bent over it. A second later something was flapping on the ice.

"A fish!" exclaimed Black, and right away became more interested than ever. He looked around at the other holes. Another little flag was fluttering way across the cove. Farmer Brown's Boy left the fish he had caught lying on the ice and ran to the hole where the little flag fluttered a signal. In a jiffy another fish was flapping on the ice. Farmer Brown's Boy danced a little jig. Then from a pail he took a small minnow and re-baited that hook and dropped it back in that hole. He stood up and looked at all the other holes to see if any more signals were flying. None were. He turned and picking up the fish started back toward where he had left the first fish flapping on the ice.

Blacky looked that way. There was no fish to be seen! Could a Crow rub his eye? Blacky would have rubbed his. As it was, he blinked them rapidly and looked again. There was the hole and the stick beside it, but there was no fish either flapping or still.

"Caw! Caw!" exclaimed Blacky and flew to a tree a little nearer the Big River. He wanted to see better. Yes, sir, he wanted to see better. There was something mysterious, very mysterious indeed, about the disappearance of that fish. Could it have flapped and flopped back to the hole in the ice and so escaped? Blacky wished he knew. So did Farmer Brown's Boy.

The next story: "The Disappearing Fish."

Bank Election Scheduled.

BAINBRIDGE, Ga., Jan. 12.—Stockholders of the First National bank have announced a meeting for Tuesday when election of officers will take place.

AUTO VICTIM'S BURIAL TODAY; TOLL MOUNTS

J. I. Ketchem To Be Laid To Rest. Police Redouble Efforts.

Another victim of an auto accident in Atlanta will be buried today.

Services for Jacob I. Ketchem, 65, jeweler, who was struck down in front of his store on Decatur street on Christmas Eve, will be held at 2 o'clock this afternoon. H. G. Shirley, 26, of 617 Cameron street, was arrested for the accident on December 26 and released, but later, when the condition of the aged man grew worse, he was placed under $2,000 bond. He is slated to be given a preliminary hearing before a recorder today.

Meanwhile the accident total continued to mount Monday, while police redoubled their efforts to stem auto crashes. A collision between an automobile and a street car shortly before noon Monday at Whitehall and Forsyth streets resulted in injury to three persons.

The accident occurred when an automobile driven by W. R. Shackleford, of 709 East Cleveland avenue, East Point, collided with an inbound College Park trolley operated by W. J. Dean. Shackleford was slightly hurt as was J. K. Jester, of a local hotel, who was a passenger in the auto. Mrs. Shackleford, who was on the front seat with her husband, was seriously injured about the head and was admitted to Grady hospital for treatment.

Ernest McFarlane, 18, of a Kalb street address, was hurt Monday when a truck he was riding struck a parked car on South Boulevard near the Decatur street underpass. He sustained a deep cut over the right eye.

Shortly after noon Monday, Helen Whitehead, 6, was struck down on Whitefoord avenue near Boulevard by an automobile, which, according to police reports, was driven by H. L. Pate, of 423 Sims street, East Point. The girl was slightly injured.

Losing control of her car, Mrs. Bessie Ramsey, 402 Graham street, was slightly injured when the machine mounted the sidewalk on Stewart avenue, near Lexington street, and overturned. Willie Gibson, negro woman, of 1012 McDaniel street, also sustained minor injuries.

ATLANTA DOCTOR ROBBED IN INDIANA

TERRE HAUTE, Jan. 12.—(AP)—Dr. C. B. Cunningham, of Atlanta, Ga., tonight reported he had been robbed of $417 in cash and an automobile he valued at $200 by two men and a girl.

Dr. Cunningham said the bandits stopped him south of Clinton, while he was en route from Chicago, and forced him to get out of his car after they had taken his money.

CHEAP EXCURSION FARES
On sale every day between all stations Atlanta to Augusta, Georgia Railroad.—(adv.)

5% ON SAVINGS

Quaker Savings Ass'n
93 Pryor St., S. W.

Do You Have These Complexion Defects?

Pimples, Enlarged or Clogged Pores, Roughness and Dryness

Then try the Resinol treatment—Resinol Soap to cleanse and reduce the pores—Resinol Ointment to clear away the pimples, roughness, and dryness. The treatment that has changed many an ugly skin to one that is clear and velvety.

Sample each free. Write Resinol, Dept. 58, Baltimore, Md.

Resinol

REFURNISH YOUR LIVING ROOM
THESE SUITES ARE FACTORY "PICK-UPS"

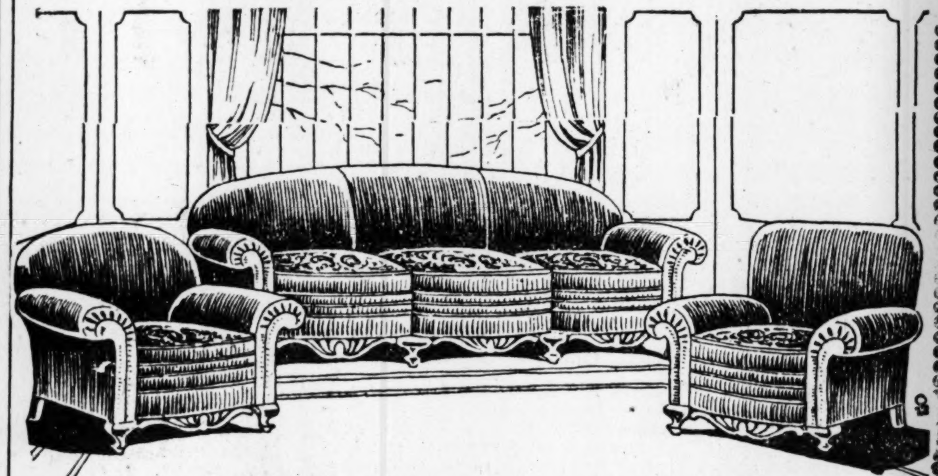

3-Piece Genuine Mohair Suite bearing the unqualified guarantee as to beauty of style and wearing qualities. This suite will make your living room more livable and charming. "Pick-up" price $119.50

One group living room suites at special reductions, some as low as HALF PRICE.

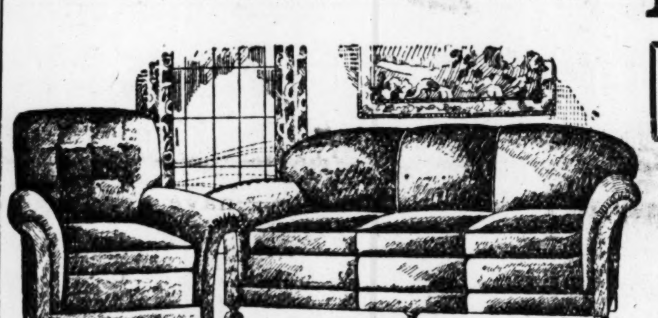

New style 2-Piece Genuine Mohair Suite. This attractive suite is one you would like to live with. Many color combinations from which to choose. Taupe and rose, taupe and grey and ashes of roses. "Pick-up" price $68.50

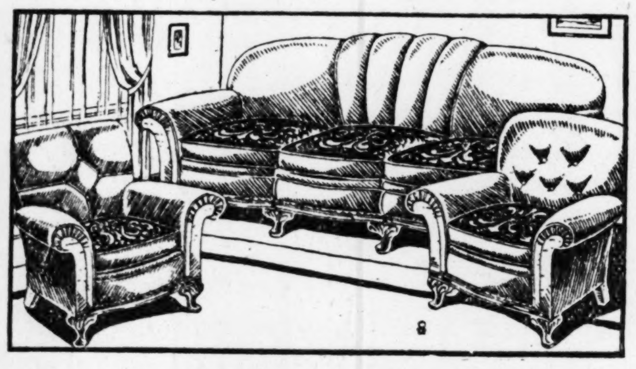

3-Piece Jacquard Velour Suite with cushion reverses in colorful tapestry. Consists of 72-inch davenport, club and fireside chairs. "Pick-up" price $129.50

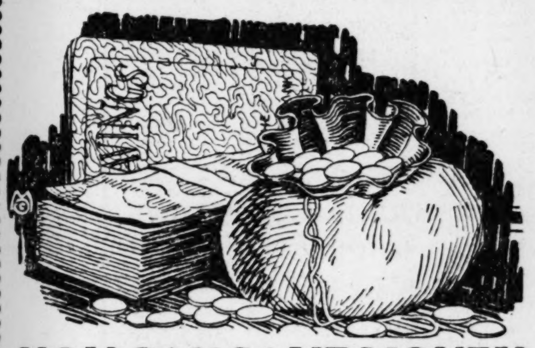

YOU CAN SAVE MONEY ON THESE SUITES

The thrifty buyer will recognize the unusual opportunity when a "pick-up" is offered—especially when you will find the new style suites in every size and covering such as we are showing. Maybe you've been hesitating to refurnish your living room. Now we are able to give you the greatest values in furniture history. Select a beautiful living room suite from these factory "pick-ups." Buy now at a genuine worth-while saving.

MOHAIR! VELVETS! JACQUARDS! TAPESTRIES!

Victor Radios Cost Less at STERCHI'S!

YOUR LIVING ROOM is not complete without a radio. Buy a radio at these "pick-up" prices.

Model R-15 $114.50 A $142.50 radio. Brand-new!

Model R-39 $164.00 A $224.00 radio. Brand-new!

Model R-35 $149.50 A $189.50 radio. Brand-new!

Model RE-57 $248.00 A $329.00 radio. Brand-new!

Completely installed in your home.

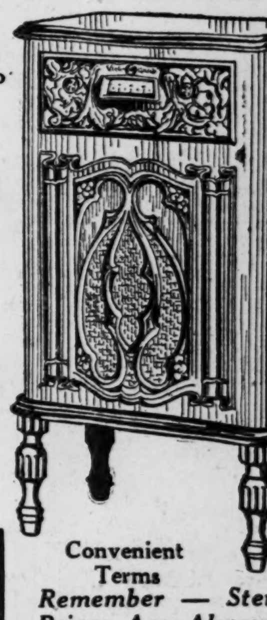

Convenient Terms

Remember — Sterchi Prices Are Always as Low or Lower Than You Will Find Elsewhere.

WE DON'T WANT YOUR OLD RADIO, PHONOGRAPH NOR PIANO!

We have too many of 'em now. Keep your old radio or "what have you?" You get the allowance just the same on Victors—at Sterchi's.

VICTOR AND MAJESTIC RADIOS

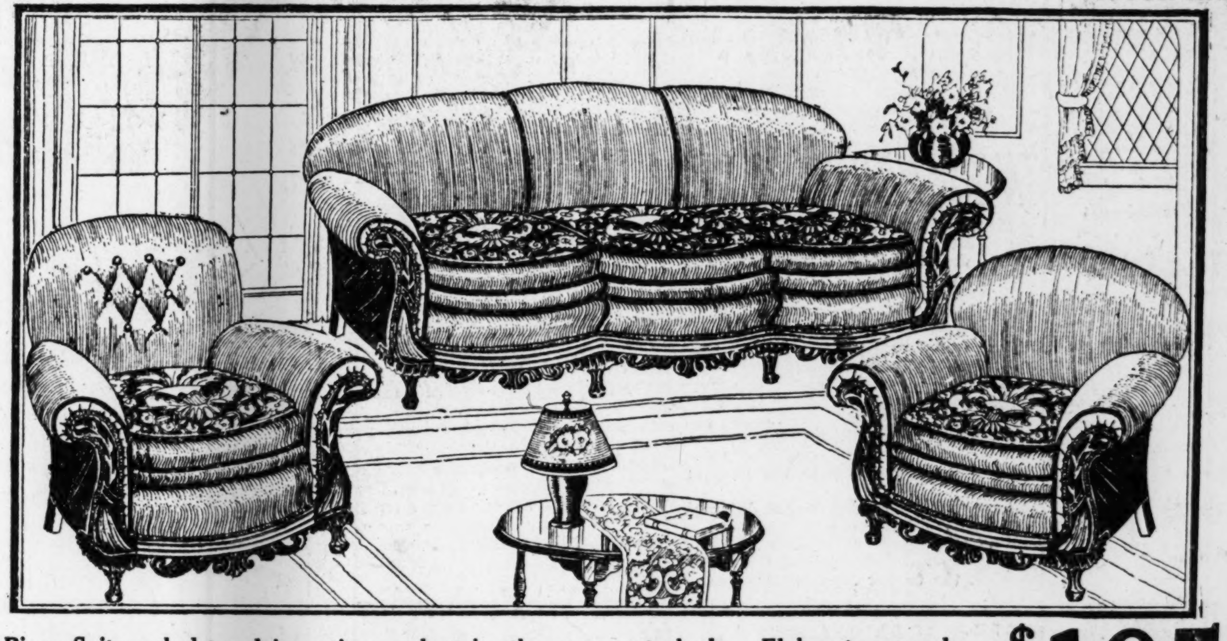

3-Piece Suite upholstered in antique velvet in the new rust shade. Elaborate carved frame. Comfortable construction. A $275 value. "Pick-up" price $195

A Value Without An Equal

Pull-up Chair. These occasional chairs are strongly built and beautifully upholstered in floral patterns of Jacquard velour. Buy several at this "pick-up" price $5.95

Beautiful 2-Piece Suite of all-over mohair with moquette reverses. Consists of massive davenport (84 inches) and club chair. Mahogany frame. A luxurious and comfortable suite. A $225 value. "Pick-up" price $149.50

Davenport $29.95

Jacquard velour in beautiful color combinations. Taupe and rose, taupe and blue. Loose cushions upholstered in lovely tapestries.

$2.95 Cash
$1.00 a Week

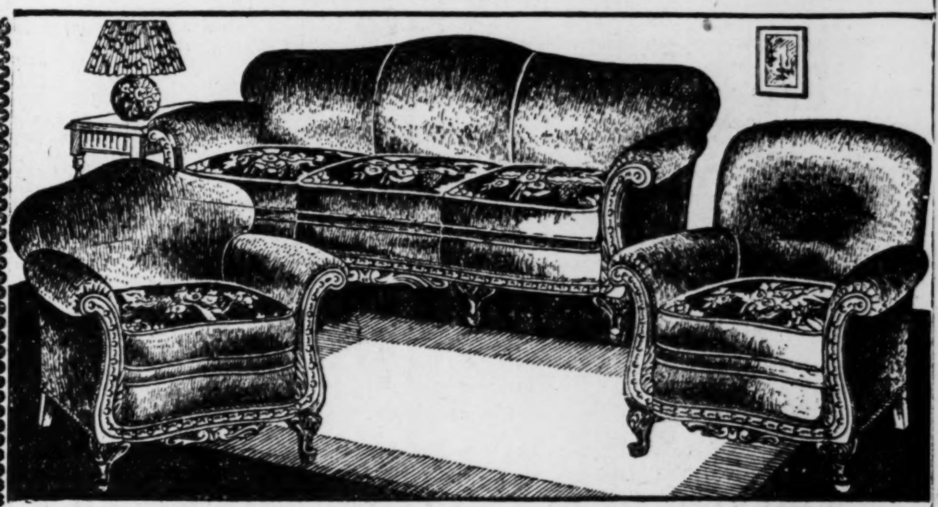

3-Piece Walnut Finish Suite upholstered in Jacquard velour with moquette reverses. All colors. Exceptionally well tailored. "Pick-up" price $149.50

It Costs Less at Sterchi's.

BUY NOW! SAVE MONEY!

Main Store—142-150 Mitchell St., S. W., Atlanta
Branch Stores: 69 Marietta St., N. W. Cor. Main and Thompson EAST POINT
ATHENS MACON BAINBRIDGE THOMASTON DALTON ROME GAINESVILLE EAST POINT

STERCHI'S
The South's Largest Home Furnishers

OPEN AN ACCOUNT TODAY!

ATLANTAN WEDS AUGUSTA BELLE AT CHURCH CEREMONY

Alexander-Crichton Rites Are of Interest to Society

AUGUSTA, Ga., Jan. 12.—Marked by exquisite beauty and centering the interest of fashionable southern society was the marriage of Miss Sarah Alexander, daughter of Hugh Hull Alexander, of this city, to Dr. Robert Battey Crichton, of Atlanta, which took place at 11 o'clock this morning at the Reid Memorial church on The Hill. Rev. Dr. S. L. McCarty performed the ceremony in the presence of a large number of Augusta society and out-of-town guests.

Decorations bespeaking beauty and dignity prevailed throughout the church with stately calla lilies combined with palms and green foliage plants. Cathedral candelabra holding slender white tapers were arranged on the altar and at artistic intervals on the chancel rail.

Acting as ushers were Sam Williams, J. E. Ware, Jr., Dr. E. A. Bancker, all of Atlanta, and Hal Powell, of this city Miss Harriet Alexander, the bride's cousin, and Mrs. Cleve Symmes, of Atlanta, sister of the groom, attended the bride as maid and matron of honor. Miss Alexander's gown was an attractive creation of sapphire blue chiffon with which she wore a felt hat to match and carried a bouquet of pink rosebuds. Mrs. Symmes was gowned in brown chiffon and her hat was fashioned of brown felt. Her bouquet was formed of Butterfly roses.

Beautiful Bride.

The bride entered the church with her cousin, Willis Irvin, by whom she was given in marriage. They were joined at the altar by the groom and his best man, Cleve Symmes, of Atlanta. The bride's unusual beauty was accentuated by her gown of beige chiffon made with the smart draped cowl neckline and ankle length skirt. Her hat was of brown felt and she carried a bouquet of Talisman roses and valley lilies.

Immediately after the marriage service Mrs. Irvin Alexander, the bride's aunt, entertained members of the two families and a few close friends at a breakfast at her home on Hickman road, The Hill. At midday Dr. Crichton and his bride left for a motor trip to Florida. Upon their return they will go directly to Atlanta, where she will make their home. The bride wore for a traveling costume a striking ensemble of hunter's green tweed completed by a smart felt hat, shoes and top coat to match.

The bride and groom are representatives of aristocratic southern families and are popular members of Georgia's younger society. The bride is a member of the Augusta Junior League and the Little Theater Guild and has been an active figure in the activities sponsored by these two organizations. She is extremely gifted in dramatic art and has appeared on the American stage playing leading roles in Shakespearean productions with the renowned Walter Hampden and Robert Mantell.

Dr. Crichton is the son of Mrs. Eugene Christie Crichton, of Atlanta, and the late Dr. Crichton, who was a widely-known educator. The groom is numbered among Atlanta's leading young physicians and he and his charming bride will be interesting additions to that city's young married set.

Rebekah Lodge.

At the last meeting of Decatur Rebekah Lodge No. 31, I. O. O. F. of Georgia, the officers elected and appointed for the year 1931 were installed. Mrs. W. R. Beattie, past president of the Georgia state assembly, was installing officer. The following assisted Mrs. Beattie: Mrs. W. H. Hutchins, as deputy warden; Miss Laura McArthur, deputy treasurer; Mrs. M. C. Strickland, past president and present grand secretary, as secretary; Mrs. H. D. Haralson, past grand warden, as marshall; Mrs. Z. O. Williams, conductor; Mrs. C. C. Holt, chaplain; Mrs. Jessie Pitts, as pianist, and Mrs. Culver Sims, inside guardian. The following officers were installed: Miss Ella K. Flemming, noble grand; Mrs. L. D. Broadwater, vice grand; J. Mack Johnson, treasurer; Mrs. H. H. Harden, secretary; Mrs. Ida L. Fleming, warden; Mrs. Annie Ford, conductor; Mrs. Culver Sims chaplain; Mrs. T. J. Rakestraw, R. S. N. G.; Miss Bettie Sims, L. S. N. G.; Culver Sims, outside guardian; Mrs. J. E. Bodenhammer, R. S. V. G., and Miss Ina Mae Butler, L. S. V. G.

Clara Rebekah Lodge No. 22 attended the installation in a body, as a tribute to the help given Clara during the past term by Mrs. Ida F. Flemming and Mrs. H. H. Harden. Speeches were made by members of the order, including C. F. Baker, of Georgia 17; Mrs. C. C. Holt, Piedmont 16; W. R. Beattie, Piedmont 16; J. Ed Bodenhammer, past grand master and present grand treasurer, who with Mrs. Bodenhammer, a past president of the Georgia state assembly, are members of Decatur Rebekah lodge, and are the only husband and wife who have each attained the highest honors possible in the order.

This lodge has recently changed its meeting night to Friday evening at 7:30 o'clock.

Piano Recital.

Piano pupils of the Lucy Morgan Yarbrough School of Music will be presented in a recital Friday evening, January 16, at 8 o'clock at the Kirkwood school auditorium. They will be assisted by the Harmonica Club in a miniature minstrel. Those taking part are Eugenia Bridges, Margaret Wallace, Candler W. Butter, Evelyn Ballenger, Patsy Cowan, Majorie Rogers, Elizabeth Freeman, Elizabeth Sechler, Mabel and Miriam Talmage, Bertice Jones, Elizabeth Travis, Helen Summerour, Fred Bridges, Thomas Smith, William McCurdy, Betty Lester, Frances Radford, Hazel Sauer, Mary Belle Klassett, Barbara Grant, Billy Sechler, Grayson Parker, Carroll Freeman, Floyd Baines, Urclie Ellis, Betty and Elizabeth McCurdy, Elizabeth and Katherine Ledbetter and Kathleen Wroe.

Bolton Chapter O. E. S.

BOLTON, Ga., Jan. 12.—Bolton Chapter No. 143 O. E. S. recently held its annual installation of officers and Mrs. Geraldine Ray, installing officer, was assisted by Mrs. Lillian Ivie as marshal; Mrs. Avis Brown, chaplain, and Mrs. Eva Mauldin, organist.

Those installed were: Mrs. Nell Simmons, worthy matron; R. E. Rogers, worthy patron; Mrs. Lilly Mae Hudgins, associate matron; John V. Davis, associate patron; Mrs. Lillian Ivie, secretary; Mrs. Eva Mauldin, treasurer; Mrs. Artie Davis, conductress; Mrs. Maud Bishop, associate conductress; Mrs. Maud Greer, Adah; Mrs. Bessie Jones, Ruth; Mrs. Annie E. Hall, Esther; Mrs. Lottie White, Martha; Mrs. Amy Shuford, Electa; Mrs. Dorris Copeland, marshal; Mrs. Lillie Bell Young, chaplain; Mrs. Evelyn McMichael, organist; Mrs. Floy Rogers, warder and J. C. Chambers, sentinel.

Judge Virlyn B. Moore presented the jewels to the retiring matron, Mrs. Avis Brown, and retiring patron, J. F. Lord. Under the leadership of Mrs. Brown the chapter has had a very prosperous year. The officers of 1930 presented her with a silver coffee service. She was president of the 1930 Worthy Matrons' Club, which presented her with a sterling silver basket the presentation being made by Mrs. Cora Blackwood. A friendship quilt was given Mrs. Brown from the chapter members. Little Avis Rogers, mascot of the chaper, and her "buddy," Jerry Simmons, presented her with a basket of flowers, and Mrs. Maud Bishop's gift to Mrs. Brown was a silver pitcher.

SOCIETY EVENTS

TUESDAY, JANUARY 13.

Mrs. William Ellis III and Mrs. Rutherford Ellis will be hostesses at a bridge-luncheon honoring their debutante cousin, Miss Phoebe Rhett, at the home of the former on Chatham road.

Fourth Corps Area Luncheon Club entertains at the Hotel Biltmore.

Hebrew Orphans' Aid will sponsor a party at the Standard Club, 400 Ponce de Leon avenue at 8 o'clock.

Mrs. C. A. Perry will entertain the Goldenrod Club at 2:30 o'clock at her home on Brookline street.

Mrs. L. D. Watson, president of Woman's Bible Class of Ponce de Leon Sunday school, of which Mrs. J. W. Wills is teacher, compliments the class at a reception at her home, 94 Inman circle, this afternoon from 3 to 5 o'clock.

Woman's Society of the United Congregational church will be entertained at a musicale at the home of Captain and Mrs. H. E. Storms, 163 Third street, N. W., this afternoon at 3 o'clock.

Mrs. Thomas H. Pitts will entertain the As You Like It Club at a luncheon at 12 o'clock at her home on Cascade road.

Miss Caroline Plowden gives a theater party, honoring Miss Elizabeth Baggett, whose marriage to Henry Earl Plowden takes place soon.

Sibley-Sutton Rites.

LUTHERSVILLE, Ga., Jan. 12.—Mr. and Mrs. W. T. Sibley announce the marriage of their daughter, Rachael, to Glenn W. Sutton. The bride is a graduate of the Georgia State Teachers College and received the M. A. degree from Columbia University in 1930. She is a member of the faculty of the Georgia State Teachers College.

Mr. Sutton, the son of Mr. and Mrs. Wallace Sutton, of Seymour, Ind., is a graduate of Indiana University and a candidate for the doctor's degree from Ohio State University. He was formerly connected with the bureau of business research at Indiana University and the University of Idaho. He is now editor of the Georgia Business Review and professor of economics at the University of Georgia.

The Boys' Shop January Sale of Wash Suits

$1.95 to $3.50

Linen and

Broadcloth Suits

$1.49

The Famous "Jack Tar Togs" and Others That All Mothers Know! Sizes 2 to 9.

—The best little suits ever made for boys at any price! Linen, broadcloth, and linen and broadcloth combined!

$1.19 to $1.50

Tub-Fast Suits

95c

—Suits that were woven, cut, and tailored to take the hard knocks of boyhood! Splendid materials in attractive styles for ages 1 to 8.

THE BOYS' SHOP,
—RICH'S, SECOND FLOOR

RICH'S INC.

Roses Beautify McBurney Cottage

The planting committee of Rose Garden Club, of which Mrs. Frank M. Berry is chairman, planted 150 iris, 18 spirea thumbergi, 18 January jessamine, 7 forsythia, 2 ligustrum jaxonica, and 8 or 10 flowering shrubs at the McBurney cottage, at Hillside cottages. This report was read at the meeting held Wednesday at the home of Mrs. Harry Johnson, on Club drive, with Mrs. Charles Evans as assisting hostess. The flowering shrubs were donated by members and were products of their individual gardens, and suggestions and plans for future activities along this line were made, the outstanding one being to plant a large deodar cedar directly in front of the cottage to serve as a permanent Christmas tree for the children.

Mrs. Willard McBurney, president, read a letter from the Garden Club of Georgia asking co-operation of the Rose Garden Club in donating to a fund being sponsored by the Garden Club of Georgia to bring as visitor to each garden club Mrs. W. S. Lawton, national chairman of roadsides, who by means of lecture and illustrated slides could stimulate interest in the planting of highways and controlling sign-board advertising throughout the state. It was voted to write to the Garden Club of Georgia asking for more explicit information after which definite action will be taken by the club.

Mrs. Bruce Hall was visiting guest and read an interesting paper on "Companionship of Flowers," which opened up a new vision of loveliness in the minds of each one present as to the infinite possibilities of so arranging a flower bed or border that it may be "a thing of beauty" for an entire season.

West End Club.

West End Woman's Club meets at the clubhouse, 1100 Cascade road, Wednesday, January 14, at 3 o'clock, preceded by the executive board meeting at 2:15 o'clock, and Mrs. Clark M. Settle, president, urges a full attendance. Mrs. J. S. Nunnally, art chairman, announces a new class in interior decorating, beginning Thursday, January 15, at 10 o'clock at the clubhouse, with Miss Lillian Williamson as teacher. Those interested in this course are asked to call Mrs. Nunnally, Raymond 0566-J.

Mrs. Charles B. Fife entertained the members of the year book committee of the West End Woman's Club Tuesday afternoon at her home on Cascade road, and composing the committee were Miss Dorothy Brogdon, chairman; Mesdames W. N. Ponder, Clark M. Settle, Charles Wheeler, George P. White, J. W. Young, and Charles Fife. Mrs. Fife was assisted in entertaining by her mother, Mrs. W. C. Griffith.

The clubhouse is available every evening during the week for dances and parties at a reasonable charge. For further information call Mrs. E. F. DeFreese, house chairman, Raymond 2620-J, or Mrs. C. M. Settle, Raymond 2210.

Baltimore Visitor.

Miss Charlotte King and Miss Mary Latimer were hostesses at an informal luncheon yesterday at the Capital City Club complimenting Miss Katherine Watts, of Baltimore, Md., the guest of Miss Vaughn Nixon. Covers were placed for Miss Watts, Miss Nixon, Misses Liza Tway, Constance Adams, Josephine Crawford, Miss King and Miss Latimer.

Merritt—Ramsay.

The marriage of Miss Antoinette Merritt, daughter of Mr. and Mrs. George L. Merritt, of Cumming, Ga., and Sam H. Ramsay, of Louisville, Ky., was solemnized Saturday, January 10, at 3 o'clock, at the home of Rev. R. A. Edmondson on Clifton road, who officiated at the wedding. Immediately following the ceremony Mr. and Mrs. Ramsay left for an extended motor trip to Florida and Cuba.

Junior League Jottings

By MRS. REGINALD FLEET, Editor

The arts and interests committee of the Atlanta Junior League will meet this afternoon, Tuesday, January 13, with Mrs. Trimble Johnson, the chairman of this important committee of the Junior League. Plans for the lectures in the arts and interests series and for the Junior League exhibit will be formulated at this meeting. Mrs. Johnson's committee is as follows: Miss Margaret Nelson, Mrs. Leon Mandeville, Mrs. Preston Stevens, Mrs. Frank Boston, Mrs. Frank Alcorn, Mrs. Preston Arkwright, Jr., and Mrs. Ralph Paris. A lecture by Charles Naegele, a reading by Dr. Memminger and a tea for George Elmer Browne at the High Museum have been sponsored by this committee during the past few months.

The third meeting arranged by this group will be held at the High Museum on Wednesday, January 21, at 3 o'clock. Dr. Frank Reade, assistant professor of English at Georgia Tech, will address the members of the Junior League and their friends upon this occasion. His subject will be "Edgar Allan Poe." Dr. Reade is a graduate of the University of Virginia and has been a student of Poe for many years. He is a personal friend of Dr. Wilson, the head of the Edgar Allan Poe School of English at the University of Virginia, and has gained from Dr. Wilson, who is the outstanding authority on Poe, a wealth of interesting material to present to his audience. Poe has always been a fascinating subject but a new Poe is emerging from the welter of lies which for so long a time enveloped his history. Dr. Reade's talk on Poe will be one of the high points of the arts and interests series.

In the early spring Mrs. Samuel Porter will give a talk on "Arts and Decoration." Mrs. Porter is one of the best known decorators in the city. Her talk will be a most interesting one.

The Junior League exhibit of creative achievements will be held at the High Museum in April. This exhibit will include paintings, etchings, watercolors, pen and ink sketches, plans for gardens executed in miniature and needlework. This last class includes needlepoint, linen work, children's dresses and any creative work of this character. This will be the second Junior League exhibit to be held at the museum. An added feature this year will be the "hobby exhibit," the "hobbies" being limited to those which have artistic, cultural and historic interest.

The Junior League exhibit in April should be a very creditable one, as there is a good variety of talent in the league, and should be one of interest to the general public as well as to the members of the Junior League.

In May, Miss Helen Riley, the director of the Atlanta Music Center and the representative of the Juilliard Foundation in Atlanta, will present a recital of folk songs in costume. The loveliness of Miss Riley's voice is too well known to elaborate upon and her program will be a delightful close of an interesting series.

Honoring Mrs. Hill.

Mrs. Enos S. Hartman entertained for her guest, Mrs. W. N. Hill, of New Orleans, La., last Saturday at Davison-Paxon's tea room, inviting 16 friends to play bridge.

Bessie Tift Alumnae.

Bessie Tift alumnae meets Saturday, January 17, in Davison-Paxon's tea room at 12:30 o'clock and alumnae are invited to attend. Interesting plans will be discussed for the spring work. For reservations call Cherokee 2342-J or Raymond 0823-J.

Atlanta Writers' Club To Hold Memorial Exercises for Mr. Hartsock

Atlanta Writers' Club meets Thursday, January 15, at 8 o'clock, at the Studio Arts building at Peachtree and Fourteenth street. A 15-minute memorial program will feature the conclusion of the meeting, in honor of the late Ernest Hartsock, beloved president of the club. Dr. Thornwell Jacobs, president of Oglethorpe, will give an introductory talk explaining the anthology and touching on the quality of Georgia poetry in general.

The program includes readings from the "Oglethorpe Book of Georgia Verse;" songs rendered by Miss Betty Burdett, including "Mighty Lak a Rose," "Just a Wearyin' for You," words by Frank L. Stanton; group of poems from the anthology; philosophical themes, read by Miss Carolyn Cobb; address by John Graham, "Some of the Earlier Georgia Poets;" group of poems from the anthology; nature themes, read by Mrs. C. Gainor Turner; baritone solos, by Llewelyn Scott; "Ballad of Trees and the Master," words by Sidney Lanier; poems from the anthology; classics and distant lands; patriotic and local themes, read by Parker Hord. Members of the Writers' Club are represented in the "Oglethorpe Book of Georgia Verse," compiled by Dr. Jacobs, editor-in-chief, assisted by Dr. James Routh, of the English department, and Dr. Mary Brent Whiteside.

Mrs. C. Gainor Turner, who was second vice president, will serve as president of the club and preside at the meeting, and Mrs. Ben Hill, whose residence in West Point this winter takes her much of the time from Atlanta, will continue to serve as first vice president. Other members of the board are: Mrs. Allan Taylor, second vice president; Miss Blossom Tucker, recording secretary; Mrs. Fritz Jones, corresponding secretary and press; Mrs. Howard Mathews, treasurer; Daniel Whitehead Hicky, past president; Dr. Anderson Scruggs, chairman of the poetry forum; Mrs. Wilkie O. Moody, chairman of the short story group.

TUESDAY — FASHION DAY AT RICH'S

Silk Prints

Adventure Abroad for Inspiration

—Prints—those adorable vagabonds of Fashion—have been finding things a bit humdrum at home of late, and (even as you or I, on occasion) have ventured to far, romantic lands and times in search of that extra sparkle, that truer color, that more surprising design which make life worth while! All the way from the posy-bright recesses of an English cottage garden to the tropical picturesqueness of barbaric Africa . . . and from the quaint atmosphere of a Dickens novel to the most sophisticated modern life!

Models In Tea Room 12 M. to 2 P. M.

Mallinson's French Colony Prints

—The throb of a tom-tom in the velvet darkness of a Moroccan night; blazing yellow suns above yellow sands; soft-footed, secretive natives in their tawny and scarlet costumes; the unutterable blue of the Mediterranean on one hand, and on the other the green palm-fringed oasis. Mallinson inspirations for prints of startling, exotic beauty! Price $2.95.

Mallinson's Pussy Willow Prints

—Dolly Varden Print: as gayly coquettish and charmingly-sentimental as the Victorians themselves! Buttercup print: an English meadow in April dawn, with the dew-bright blossoms just waking up! Daisy print: sweet, sun-loving little flowers scattered over a dotted ground. Mallinson creations all. Priced $3.50.

Cheney's Spring Prints

—A vine of living green that twines and rambles in the most abandoned springtime manner, and enlivens its way with tiny red flowers! Decorous cool blue roses, transplanted from a prim Sussex garden plot! Two of the inimitable Cheney printed silks featured at Rich's! Price $2.95.

SILK DEPT.,
—RICH'S, SECOND FLOOR

RICH'S INC.

Mrs. M. L. Thrower Elected Third Vice President of Club

Mrs. Marvin L. Thrower was elected third vice president of Atlanta Woman's Club at the meeting held yesterday at the clubhouse on Peachtree street. The creation of this new office was made possible by a revision of the by-laws, at a meeting of the executive board several weeks ago, was ratified by the vote of the membership, and the announcement was made by Mrs. D. R. Wilder, chairman of the revision of by-laws. Mrs. Thornton M. Fincher, president of the club, presided at the business session. Mrs. Thrower long has been active in the club, and is especially suited to this high office.

In charge of the program were Mrs. W. F. Trenary, chairman of legislation; Mrs. W. S. Coleman, chairman of international relations, and Mrs. Fred Rice, Americanization chairman. The speakers were the well-known legislators, William G. McRae, George Eckford and Luther Still, who discussed the passing of the bills advocated by the Federation of Woman's Clubs of Georgia. The bills under discussion included auto license bill; for the training of the adult blind; maternity and infancy bill; permission kindergarten bill; permission county library bill; state appropriation to match Smith-Hughes bill and state appropriation to match Smith-Lever bill, and the bill to make the brown thrasher the state bird.

Charles Loridans, French consul, was introduced by Mrs. W. S. Coleman and spoke on the splendid relationship existing between the United States and France. He presented the following representatives of foreign countries: H. L. DeGive, Belgium; Attillo Bollati, Italy; John Ashley Jones, Panama; Angel Perez, Cuba; R. A. W. Barrett, Venezuela, and Chris Carlos, Greece, who in a few words expressed appreciation of their courteous recognition by the Atlanta Woman's Club. Judge Samuel H. Sibley was presented by Mrs. Fred Rice, who spoke of the co-operation of the club when receiving new American citizens in his court.

Honor guests occupying boxes were Judge Sibley, of the court of appeals; the consuls, Mrs. Maude Baker, Americanization chairman fifth district; Mrs. John Evans, first American citizenship chairman of the Atlanta Woman's Club; Mrs. Herman de la Perriere, Hoschton, Ga., chairman of state legislation; Mesdames Jaques Futrelle, John Walker, Alfred Myers, Audrey Dennes Cooper, J. A. McCrary. Miss Frances Woodbury rendered a group of songs accompanied at the piano by Miss Helen Schaid.

Y. W. C. A. Dinner Given January 30

The annual dinner of the Young Women's Christian Association will be held January 30, and the following chairmen have been appointed to arrange for the banquet, decorations, program and invitations: Mesdames Guy Woolford, Charles F. Hoke, Turner Jones, Miss Caroline Nicolson and others, assisted by members of the staff, and Mrs. John Eagan, president. Miss Gretta Smith, national town secretary, has been chosen as the speaker and her message will be an interpretation of "What the Y. W. C. A. Means to Atlanta." Each secretary is arranging a short feature depicting the departmental programs, and members of the association are invited. In preparation for the many visitors who will come to the administration building, 37 Auburn avenue, for the annual dinner, the house committee is busily engaged in redecorating the living rooms, lobby and clubrooms. A request is made for odd tables, chairs, lamps or miscellaneous pieces be given to the Y. W. C. A. There is urgent need for a large gas range for the kitchen to facilitate the preparation of club suppers, committee luncheons and other meals.

Music lovers will be attracted to the "Y" January 22, when at 7 o'clock Miss Helen Coyne Riley will lecture on "Opera and Oratorios."

Business Girls' department extends invitations to business and professional women to attend a series of three talks given by D. M. Therrell, of the Southern Bell Telephone Company, January 13-20-27, who speaks on "Television," and both men and women are invited.

Business Girls' League will stage a membership initiation Thursday evening for those who joined the club since the fall of 1930, and will be followed by a party fashioned along the old English custom of twelfth night revels.

Miss Lucile Litaker, national girl reserve secretary of the Y. W. C. A., met with the presidents, advisors and committee of the Girl Reserve clubs and proved a source of inspiration at the beginning of the new year's work. Miss Litaker works with Miss Louise Wrockloff, Girl Reserve secretary, and Mrs. Smythe Gambrell, chairman of the committee.

Inter-club council meets Friday at 5:30 o'clock for supper at 37 Auburn avenue, and discussion will follow as to ways for raising money to send delegates to the Girl Reserve conference which will be held at Camp Sapphire, N. C., in June. Mrs. Smythe Gambrell, Miss Louise Wrockloff and the cabinet members of clubs will attend.

Plant Fruit Trees

Home Grown Fruits Taste Better

There is pleasure and profit in a home orchard. Pleasure, because of color and beauty of blossom, foliage and fruit. Profit and economy from the personal use of the luscious home-grown fruit yielded. Hastings' fruit trees are healthy, well-rooted and come into bearing early. PLANT NOW to have an abundance of fresh fruits.

PEACHES

Belle of Georgia, Early Elberta, J. H. Hale, Carman and a complete selection of other varieties.

40c EACH

APPLES

A large number of very satisfactory varieties that should be planted in every garden.

45c EACH

PECANS

Excellent for shade trees and home-grown nuts. The very best of all worth-while varieties. 2 to 3-ft. size.

75c EACH

H. G. HASTINGS CO.
"Everything for the Garden"
Mitchell at Broad WA. 9464

Beauty Fashions

7059

A DAINTY MORNING FROCK.

7059. Printed cotton crepe in blue and white, with white organdy for trimming was selected for this model. Printed lawn or linen, also dimity and percale are suggested. The waist portions form a panel over the center of the front, with plaits adding pleasing fullness, to the flare of the sides. The back flares below the waist portion. Shaped plastron portions trim the front of the waist in vestee effect. The sleeve may be finished in wrist length, or, in short length with an upturned cuff. The fullness of the dress is held at the waist line with a belt. The width of the dress at the lower edge with plaits extended is 2 1-2 yards.

Designed in 6 sizes: 34, 36, 38, 40, 42 and 44 inches bust measure. A 38-inch size requires 4 3-8 yards of 35-inch material if made with wrist length sleeves. With sleeves in short length 4 yards will be required. For plastron, belt and cuffs of contrasting material 7-8 yard 35 inches wide is required, cut crosswise. To finish with bias binding as shown in the large view will require 4 1-2 yards 1 1-2 inches wide.

Pattern mailed to any address on receipt of 10 cents in silver or stamps.

Send 12 cents in silver or stamps for our up-to-date Fall and Winter 1930 Book of Fashions.

Address orders to Beauty Fashion Department, care The Constitution, Atlanta, Ga.

Salonia Chapter O.E.S.

ATHENS, Ga. Jan. 12.—The Following officers of Salonia chapter, No. 227, O. E. S., were installed by Miss Ethel Jackson, grand conductress of the grand chapter of Georgia, last Monday evening: Mrs. George E. Storey, worthy matron; George E. Storey, worthy patron; Mrs. R. L. Keener, associate matron; H. G. Gates, associate patron; Miss Alma Hughes, secretary; Mrs. L. L. Eppard, treasurer; Mrs. J. S. Garrison, conductress; Mrs. Norton Hill, associate conductress; Mrs. J. E. Cook, chaplain; Mrs. P. L. Glenn, marshal; Mrs. Alice Limehouse, organist; Miss Vera Parker, Adah; Mrs. Golden Michael, Ruth; Mrs. Thomas L. Elder, Esther; Mrs. J. E. Wood, Martha; Mrs. R. E. Breedlove, Electa; Mrs. Eleese Bruce, warder; M. L. Edwards, sentinel.

KEELY'S

Will Be Represented at the

Amos Parrish Fashion Clinic, N. Y.

Held From January 12 to 15, Inc.

By Our Personal Stylist

—The Clinic is the opportunity for Department Store representatives to glean in concrete form, the diligently compiled fashion-information of the combined Amos Parrish organization. THE opportunity to know in advance—"What Atlanta women will wear during the coming spring and summer."

—In sending our own Stylist to the Clinic, we make good the intention of giving Atlanta—

New Fashions, as the Fashions change—Proved Fashions.

These Fashions you will always find at Keely's.

WOMEN'S MEETINGS

TUESDAY, JANUARY 13.

Young Girls' Circle of Tallulah Falls school meets at 3 o'clock with Miss Jane Dillon at 3355 Piedmont road.

Executive board of the Atlanta Chapter, U. D. C., meets at 10:30 o'clock at the chapter house, corner Juniper and Sixth streets.

Azalea Garden Club meets at 2:30 o'clock at the home of Mrs. R. H. Lee, 1681 Emory road.

Kentucky Club holds an all-day sewing for the Needlework Guild at the home of Mrs. Guy Woolford on Ponce de Leon avenue.

Atlanta and Fulton Chapter of Service Star Legion meets at the Atlanta Woman's Club at 3:30 o'clock.

Atlanta Shorter College Alumnae Club meets at 3 o'clock with Mrs. Robert Starling and Miss Mildred McFall at 903 Rosedale road.

Jerome Jones P.-T. A. meets at 2:30 o'clock. Classes in parental education and pre-school meet at 1:30 o'clock, preceding the P.-T. A. meeting.

Executive board of Morningside P.-T. A. meets at 10 o'clock.

Atlanta Chapter of Delphian meets at Davison-Paxon, sixth floor, at 3 o'clock.

Dr. Willis A. Sutton will speak at meeting of Spring Street School P.-T. A. at 3 o'clock.

Woman's Missionary Society of Druid Hills Methodist church meets at 10 o'clock in the church auditorium.

Executive board of the Joseph E. Brown P.-T. A. meets at 10 o'clock at the school.

Woman's Missionary Society of the Decatur Christian church meets at the church.

Motion picture and juvenile protection departments of the Atlanta Council of Parents and Teachers meet at 10 o'clock in Rich's school room, fifth floor.

English Avenue P.-T. A. meets in the school auditorium at 2:30 o'clock.

Inman Park P.-T. A. meets at the school at 2:30 o'clock.

Kirkwood Chapter No. 223, O. E. S., meets at 7:30 o'clock in the Kirkwood Masonic hall.

Buckeye Woman's Club holds a sewing for the Needlework Guild at the home of Mrs. R. H. Bogel, 694 Cresthill avenue, in Boulevard Park, at 10 o'clock.

Bible class conducted by Mrs. R. A. Forrest, of Toccoa, meets at 3:30 o'clock at the First Presbyterian church. The class is studying the Book of Exodus.

Tuesday Morning Study group meets in High Museum of Art, 1262 Peachtree street, N. E., at 10:30 o'clock.

East Atlanta Chapter No. 108, O. E. S., meets at 7:15 o'clock. The chapter room will be open to the public at 8 o'clock to witness the installation of the officers.

Martha Chapter No. 128, O. E. S., meets at 7 o'clock in the hall of Battle Hill Masonic lodge at the corner of Lucile avenue and Gordon street.

Russell High P.-T. A. meets at 2:30 o'clock in auditorium of school. Mrs. E. E. Schenck, program chairman for the afternoon, will present Mrs. Jere Wells, whose subject will be "Library Extension."

W. M. U. of Lakewood Heights Baptist church meets at the church at 3 o'clock.

Rabbi David Marx will be the speaker at the meeting of the E. Rivers P.-T. A. today at 3 o'clock.

Circles of the Woman's Missionary Society of the First Methodist church meet with their various leaders today.

Executive board of the T. E. L. class of the Tabernacle Baptist church meets with Mrs. H. C. Robinson, 1149 Ponce de Leon avenue, at 10 o'clock.

Forrest Avenue executive board meets at 11 o'clock in the school auditorium.

J. C. Harris P.-T. A. meets at the school at 2:30 o'clock.

Workers of the ninth and thirteenth wards meet at 10 o'clock at headquarters of the Atlanta League of Women Voters.

Ella W. Smillie P.-T. A. meets in the school auditorium at 3 o'clock.

Bad Cold? To avoid constipation, take Thedford's BLACK-DRAUGHT

F 50

Will Be Honored Today

Lovely Miss Phoebe Rhett, who will be honored at a luncheon today given by her cousins, Mrs. William D. Ellis III and Mrs. Rutherford Ellis, at the home of the former on Chatham road. Miss Rhett is a member of this season's debutante coterie.

College Park Music Club Meets

COLLEGE PARK, Ga., Jan. 2.—The effect of music on morals or "The Psychology of Music and Behaviorism" will be very cleverly presented at the next meeting of the College Park Music Club to be held Wednesday afternoon, January 14, at 3 o'clock at the Woman's Club auditorium, with Mrs. Frederic L. Beers as chairman. Miss Manora Conley, lyric soprano, will sing a group of songs, illustrating the romantic period. The group includes an old English air, "When Love Is Kind," "The Last Rose of Summer" and "The Lass With the Delicate Air." Mrs. Clarence Wall, mezzo soprano, will illustrate the Victorian period, singing "Sweet Alice Ben Bolt," by Kneass; "Billy Boy," by White, and "Nellie Was a Lady." Miss Avis Patterson will serve as accompanist and all the performers will be in costume reminiscent of the periods represented.

Miss Charlotte Adams, pianist, will play a group of modern popular selections, including "So Beats My Heart," "The Kiss Waltz" and an original "Valse Medley." The program will be preceded by a short business session, with the president, Mrs. Clarence Wall, presiding and the president urges a full attendance.

Turkey Dinner.

Circle No. 3 of West End Christian church will serve a turkey dinner from 11:30 to 2 o'clock and from 6 to 7 o'clock Thursday, January 22, at the church, corner of Gordon and Dunn streets. Mrs. J. McWilliams is chairman.

Dr. Brittain Speaks.

The Atlanta chapter, D. A. R., meets at Craigie House Thursday afternoon, January 15, at 3 o'clock, with the regent, Mrs. Eli Thomas, in the chair. A brief business meeting will be held when delegates will be elected to the state conference which convenes at Macon March 24, 25 and 26.

Dr. M. L. Brittain, president of the Georgia School of Technology, will be the speaker for the afternoon, the subject to the "National Defense." Mrs. C. V. LeCraw, chairman of music, will present Mrs. Elyea Carswell in a group of songs accompanied at the piano by Miss Edith Holliday. The chapter's outstanding social event of the season will be the Martha Washington luncheon, which will be given at the chapter house Saturday, February 21, at 1 o'clock. Tickets may be obtained at the chapter meeting from Mrs. Moreland Speer, chairman, or by calling Mrs. Speer at Hemlock 9671. Following the program for the afternoon, tea will be served by Mrs. W. H. Smaw and members of the house committee.

Girl Scout Activities.

"Girl Scouts, Know the Romantic History of Your City" is the slogan for the Atlanta Girl Scouts in plans for winter troop meetings and activities. During January troops will recount in story, song and drama the birth of Atlanta from the Cherokee Indian settlement on the banks of the Chattahoochee called "Standing Peachtree," to the village of Terminus, on Christmas Eve, 1836, when the first train arrived over the first Georgia railroad. This movement will culminate in a pageant written and dramatized by the girls themselves.

During the forthcoming months a sky picture will be studied. Cassoepia is the constellation for January and may be found to the west of Polaris, the north star, in the form of a W. The birthstone for each month is also part of the nature study planned; the identification of the gem, its source and value. Georgia's soil and rocks contain many precious stones, though in limited quantity and value.

A new troop was organized this week at Educational Alliance with Mrs. Ludo Van Staavaren as leader, with 21 girls. Inman Park Methodist church has a new troop with Miss Josephine Green and Frances Holsenback, eagle scout, as leaders.

Troop 10, at St. Mark's church, have five first-class, 18 second-class, and 21 tenderfoot scouts, divided into six patrols of Peter Pan, gypsies, Indians, mermaids, pirates and merry men. The troop will purchase a Singer sewing machine to be used in work for the Atlanta Needlework Guild. A trip through a newspaper office, visit to state capitol museum and program at day nursery are spring projects.

Troop 11 is making a topographical map of the section between First Presbyterian church and Brookwood station along Peachtree.

Atlanta Girl Scout council are making plans for the visit of Miss Joyce Wolton, girl guider from London, England, to Atlanta, January 25, 26, 27 and 28. A luncheon will be given by council at the Biltmore hotel, Monday January 26 at 12:30 o'clock. Monday afternoon Miss Wolton will meet with Girl Scout groups at Agnes Scott. Tuesday afternoon the Leaders' Association will meet Miss Wolton, and Wednesday a group will motor to West Point, Ga., to see the Girl Scout's little house.

A training course for Girl Scout leaders is being conducted in the Bermuda islands, and through the courtesy of aquarium officials, the group was permitted to descend below the surface of the ocean, protected by diving helmets.

For Mrs. Byrley.

MIAMI, Fla., Jan. 12.—Lunching with Mrs. Joe Rose, who entertained Saturday at Burdine's Boulevard Shop tea room for Mrs. John Byrley, of Atlanta, Ga., were Mesdames Thomas W. Hutson, Bascom H. Palmer, Sam Barco, Walter T. Schutt, Harry P. Bellenger, G. Larimore Perry, Paul Scott and Jean Lind.

Pate—Byram.

Mr. and Mrs. S. J. Pate, of Newnan, announce the marriage of their daughter, Emily Darthula, to George Nicholas Byram, the marriage having been solemnized January 4.

Biltmore Dance.

Atlanta's college set assembled Saturday evening at the regular Biltmore dance and among the guests were: Misses Mary Blackwell, Jule McClatchey, Mary Patton, Dick Randall, Kit Hartramph, Mary Large, Nell Strong, Doris Fulton, Pauline Lewis, Dee Coleman, Suzanne Memminger, Jane McMillan, Sally Gillespie, Maude Thompson, Florrie Atkins, Martha Pierce, Helen Carr, Virginia McCurdy, Patsy Thayer, Margaret Fitch, Sue Downing, Louise Hancock, Mary Seymour Ward, Jessamine Ward, Doris Martin, Melissa Jack, Jean Nutting, Sara Veazy, Rena Candler, Teresa Hanger, Gerry Artley, Isobel Cooper, Augusta King, Mamie Raine and Mr. and Mrs. Joseph Fisch.

Martha Chapter O.E.S.

Installation of the 1931 officers of Martha Chapter, 128, O. E. S., took place last Thursday evening with Mrs. Dona Lawhon, associate grand conductress, acting as grand installing officer, Mrs. W. B. Savell, grand marshal; Mrs. Justus Kilian, grand chaplain, and Mrs. Lucille Suttles, grand organist. The officers installed were Mrs. Mark Lankford, worthy matron; J. H. Phagan, worthy patron; Mrs. W. A. Hitchcock, associate matron; E. C. Pope, associate patron; Mrs. R. C. Blair, secretary; Mrs. C. T. Knight, treasurer; Mrs. Harry Garrett, conductress; Mrs. Beulah, associate conductress; Mrs. Maud Akridge, chaplain; Miss Frances Smith, marshal; Mrs. Aida DeBray, organist, Mrs. Emma Hunter, Adah; Miss Emma Burnett, Ruth; Mrs. Carrie Lindley, Esther; Mrs. Ruby Smith, Martha; Mrs. E. G. Pope, Electa; Mrs. W. H. Cartwright, warder and Henry Burke, sentinel. Retiring leaders are Mrs. Katherine Webb and J. W. Styring.

Honoring Miss Dortch.

Mrs. W. G. Bowen and Miss Dewey Duncan were hostesses at a beautiful bridge party Friday evening at the Shrine mosque, complimenting Miss Helen Dortch, one of the season's loveliest brides-to-be. A color scheme of yellow and white was carried out in detail in the decorations and refreshments. The hostesses were assisted in entertaining by Miss Sallie Duncan.

Guests included Miss Helen Dortch, R. H. Rumph, Mr. and Mrs. M. H. White, Mr. and Mrs. T. S. Mason, Mr. and Mrs. F. A. Ridgway, Mr. and Mrs. R. B. Poole, Mr. and Mrs. O. H. Vemer, Mr. and Mrs. D. W. Watson, Mr. and Mrs. R. L. Bowen, Mr. and Mrs. Hugh Hopkins, Dr. and Mrs. P. A. Whitehead, Mr. and Mrs. W. G. Bowen, Mesdames J. T. Cagle, L. Segars, Vivia Bowen, Misses Annie Mae McGuire, Ethel Reese, Katie Samuel, M. C. Turman, Waldo Rasnake, Herbert Rasnake, G. T. Laney and C. D. Cosgrove.

Winthrop Daughters.

Atlanta chapter of Winthrop Daughters meets at 3 o'clock Wednesday, January 14, at the home of Mrs. Robert L. McDougall, 510 Pine Tree drive, Garden Hills, with Mrs. Donald Keeler as assisting hostess. All members are urged to be present.

SAN SALVADOR ELECTS NATIONAL OFFICERS

SAN SALVADOR, Jan. 12.—(AP)—This Central American republic is in the midst of a three-day election of a president, vice president and other national officers.

The polls were opened yesterday and will remain open today and tomorrow, the results to be announced Tuesday or thereafter.

Sore throats Quickly relieved by rubbing on VICKS VAPORUB

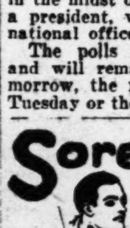

OVER 17 MILLION JARS USED YEARLY

Dr. Harris Speaks To Jewish Council

Members of the Atlanta section, National Council of Jewish Women, in co-operation with the Fifth District Federated Women's Clubs, will be hostesses Monday, January 19, at 3 o'clock at the Temple House, 1389 Peachtree, honoring Dr. Raymond V. Harris, of Savannah, who will be guest speaker. Dr. Harris is past president of the Savannah chapter of the Georgia Association of Workers for the Blind, chairman of organization for the state association, and member of the legislative committee, and last year gave practically his entire time speaking over the state in behalf of this organization. He is a well-known physician of Savannah, and having lost his sight about three years ago, is well qualified to speak on rehabilitation of the blind.

Mrs. Louis J. Elsas, chairman of work for the blind for the fifth district, has prepared an interesting exhibit of work done by the blind, including examples of Braille work, which will be explained by J. J. Childs, teacher at Calhoun school. Mrs. A. B. Witcher will explain the use of materials and equipment used in the sight conservation class, and there will be an exhibit of articles which blind people are taught to make, so that they can be economically independent, being one of the most important features of the work. Invitation is extended to club members and to those interested in this work. Dr. Harris is a magnetic speaker, and those of you who have heard him before as well as those who have not may expect an enlightening and interesting speech, and a reception honoring Dr. Harris will follow the meeting.

Queen Esther O. E. S.

Queen Esther Chapter, O. E. S., installs newly elected and appointed officers Wednesday evening, January 14, in the chapter room in the Red Men's wigwam. Mrs. Donna Lawhon, associate grand conductress of the grand chapter, will be the guest of honor. The installation will follow a short business meeting and will be open to the friends of the members. Mrs. L. L. Boyer is in charge of the program and will be assisted by Mrs. Marie B. Delgar, Mrs. Estelle Wilson and Mrs. Alyce McDonald. Mrs. Avis C. Brown, president of the 1930 Matrons' Club will be marshal. Harry Garrett, president of the 1930 Patrons' Club, will be chaplain, and Mrs. Kate Massey, past matron of Oakland City chapter, will be organist. Mrs. Oliver Coleman and Mrs. Willard Poole are the soloists for the evening and other features on the program will be participated in by a number of the honorary members of the chapter. The chapter has been under the leadership of Mrs. A. I. McDonald and Dr. James Gregory during the past year.

STYLES BY ANNETTE

180

BOYS WILL BE BOYS.

Any tiny lad would be happy to be the proud wearer of today's mannish suit. It is exactly like older brother's suit. And the shirt waist blouse is just like Dad's.

The knee trousers are roomy with comfortable, wide legs to allow plenty of freedom small boys require for playtime activities. These smart knicker trousers button to the blouse at the waistline.

Style No. 180 may be had in sizes 2, 4 and 6 years.

There are numberless sturdy fabrics suitable for its development.

Sketched, for instance, the trousers are soft brown shade in wool jersey. The blouse is tan cotton broadcloth. The tie brown crepe de chine.

Linen, shantung and pique are excellent tubbable materials for this popular suit.

Size 4 years requires 1 1-4 yards 35-inch for blouse and 1-2 yard 54-inch for trousers.

We suggest that when you send for your pattern, you order a copy of our Fashion Magazine.

Price of book 10 cents.

Price of pattern 15 cents in stamps or coin (coin is preferred). Wrap coin carefully.

Address orders to Annette Fashion Department, care The Constitution, Atlanta, Ga.

Best Remedy for Cough Is Easily Mixed at Home

You'll never know how quickly a stubborn cough or chest cold can be conquered, until you try this famous recipe. It is used in millions of homes, because it gives more prompt, positive relief than anything else. It's no trouble at all to mix and costs but a trifle.

Into a pint bottle, pour 2½ ounces of Pinex; then add plain granulated sugar syrup or strained honey to make a full pint. This saves two-thirds of the money usually spent for cough medicine, and gives you a purer, better remedy. It never spoils, and tastes good—children like it.

You can actually feel its penetrating, soothing action on the inflamed throat membranes. It is also absorbed into the blood, where it acts directly on the bronchial tubes. At the same time, it promptly loosens the germ-laden phlegm. This three-fold action explains why it brings such quick relief even in severe bronchial coughs which follow cold epidemics.

Pinex is a highly concentrated compound of genuine Norway Pine, containing the active agent of creosote, in a refined, palatable form, and known as one of the greatest healing agents for severe coughs, chest colds and bronchial troubles.

Do not accept a substitute for Pinex. It is guaranteed to give prompt relief or money refunded.

Social Items

Miss Dorothy Callaway, of Montgomery, Ala., is visiting Mrs. Willis Callaway.

***

Mr. and Mrs. J. Kyle Haeley have returned from Birmingham, where they visited Mr. and Mrs. Enoch Morris.

***

Mrs. George W. Connors, of Birmingham, is the guest of her son and daughter, Mr. and Mrs. John W. Grant Jr. on Chatham road.

***

Captain Ernest A. Higgins and Mrs. Higgins have named their little son, who was born Wednesday, December 10, at the Piedmont hospital, Ernest Alexander Higgins Jr. Captain Higgins has been ordered to Hawaii, and he and Mrs. Higgins and Ernest Jr. will sail March 18 for their new station.

***

Among the Atlantans who will attend the cotillion dance in Savannah Friday will be: Misses Ida Sanler, Alberta Kiley, Leone Walker, Mr. and Mrs. Colquitt Carter Jr., Mr. and Mrs. Martin Kilpatrick and Thomas Daniel Jr.

***

Mrs. I. W. Rountree, of Swainsboro, is the guest of Mrs. Wycliff Rountree.

***

Averette Whitehurst, a Georgia Tech student, has returned from a visit to his home in Homerville.

***

Mrs. Robert K. Rambo and Mrs. S. V Sanford left yesterday for Washington, D. C., where they will spend a week at the Mayflower hotel, and will attend the executive board meeting of General Federation of Women's Clubs. Mrs. Rambo is director for Georgia, and Mrs. Sanford is president of Georgia Federation of Women's Clubs.

***

Mrs. Howard McCall spoke before the Everglades Chapter D. A. R. at the meeting held at Casa Loma hotel, in Miami, Fla. Mrs. McCall, who is spending the winter in Miami, is past state regnet of Georgia and past vice president general of the D. A. R.

***

Mr. and Mrs. Roy C. Cunningham, of Toledo, Ohio; Mr. and Mrs. P. J. Blosser, of Chillicothe, Ohio, and R. M. Campbell, of Birmingham, Ala., are at the Georgian Terrace.

***

Mrs. Thomas Erwin leaves Thursday to spend two weeks at Fort Myers, Florida.

***

Mrs. John Byrly is in Miami, Fla., where she will spend two weeks.

***

Mrs. Paul Brooks and her daughter, Miss Mildred Williford, leave Thursday for Passa Grille, Fla., where they will spend several weeks at the Hotel Don Zaesar.

***

Miss Mamie Raine is visiting her sister, Mrs. Jack Donovan, at her home in Rome, Ga.

***

Guests at the Biltmore include Morris Baker, of Detroit, Mich.; P. M. Biddison, of Birmingham, Ala.; Mr. and Mrs. A. E. Brandon, of Chicago, Ill.; M. H. Burns, of Chicago, Ill.; F. D. Caldwell, of Huntington, W. Va.; Mr. and Mrs. S. E. Christiansen, of Detroit, Mich.; Charles J. Cottee, of New York, N. Y.; Mr. and Mrs. L. C. DeFrates, of New Orleans, La.; Mr. and Mrs. G. Dornacher, of Delwyn, Ill.; A. E. Ewing, of Chicago, Ill.; R. D. Fox, Jr., of Quebec, Canada; Mr. and Mrs. H. D. Graves, of Macon, Ga.; Harrison Johnston, of St. Paul, Minn.; H. P. Meikleham, of Rome, Ga.; J. J. Moore, of McKeesport, Pa.; M. K. Moore and family, of Cleveland, Ohio; Sidney S. Paine, of Greensboro, N. C.; H. W. Prentiss, Jr., of Lancaster, Pa.; Mr. and Mrs. Harry Sater, of Chicago, Ill.; L. Everett Taylor, of Charlotte, N. C.; Foster Turner, of Detroit, Mich.; Philip C. Wentworth, of Providence, R. I., and Mr. and Mrs. A. J. Wurts, of Pittsburgh, Pa.

***

Mr. and Mrs. Earl Hoyt Brown have returned from their wedding journey and are at home at 45 Thirteenth street, N. E. Mrs. Brown was before her marriage Miss Louise Freeman.

***

Charles B. Wilson is at the Roosevelt hotel in New York city.

***

Mr. and Mrs. C. H. Wenar, 1541 North Decatur road; W. B. Fulton and Louis C. Barley, Jr., Atlanta, are winter visitors in Miami, Fla., who are stopping at Hotel Everglades.

***

Mrs. W. H. Dodson is at the Hotel Governor Clinton in New York city.

***

Mrs. James D. Carhart, of Bronxville, N. Y.; Mrs. Washington Moody and Mrs. Bertha L. Miller, of Tuscaloosa, Ala., are at the Georgian Terrace.

***

Mr. and Mrs. Alvin Foster, of 1179 Oakdale road, announce the birth of a daughter Saturday, January 10, who has been given the name Betty Jane.

***

Mr. and Mrs. Sam Wilkes are in Montgomery, Ala., where they will spend several days.

***

Mrs. John K. Ottley left yesterday for New York city, where she will spend a fortnight.

***

Miss Henrietta Mikell will leave tomorrow for Charleston, S. C., where she will be the week-end guest of her aunt, Miss Rebecca Bryan, and will be one of the visiting belles at the St. Cecilia ball to be given Thursday evening.

***

Rev. and Mrs. Zadock Paris, of Charlotte, N. C., returned home Friday after being the guests of their sons and daughters, Mr. and Mrs. Ralph Paris and Mr. and Mrs. Robert Scott.

***

Mrs. W. C. Carver and Miss Mary Carver, of 1208 Oxford road, are being entertained on their visit to friends in Denver, Col. Miss Carver was entertained at a luncheon Saturday by Miss Doris White, formerly of Atlanta, who is residing in Denver.

***

Former Governor O. B. Colquitt, of Dallas, Texas, is a prominent guest at the Piedmont hotel.

***

S. M. Burkhalter is recuperating at St. Joseph's infirmary following a recent operation.

***

Mrs. Fred J. Robinson is in Pittsburgh, Pa., at the bedside of her mother, Mrs. Thomas D. Chantler, 120 Ruskin avenue, who is critically ill.

***

Mr. and Mrs. A. P. Alexander left Atlanta last week for New York city, whence they sailed for Europe. They reside in Brussels, Belgium, and spent two months in the city. Mrs. Alexander was formerly Miss Phoebe Yancey.

West End Civic Club To Meet

The executive board of the Civic Club of West End meets Wednesday, January 14, in the club auditorium. Mrs. P. D. Johnson, chairman of the board, will preside. Plans will be submitted for the completion of the work of the present administration. Mrs. L. A. Hollingsworth, president, will express her views on the accomplishments of the various departments and make suggestions for the future.

A meeting of the literary department was held Wednesday, January 7, under the leadership of Mrs. W. L. Clark, chairman. The biography of Joseph C. Lincoln was given by Mrs. J. H. Savage. "Dr. Nye" was reviewed by Mrs. P. D. Johnson. Mrs. A. L. Smith presented the book of the month. A discussion of current events was led by Mrs. R. L. Ramsey. Mrs. W. H. Hill was appointed to lead the February meeting.

The Blue Birds met Saturday, January 3, at the home of Mrs. Carl Raper, chairman. A motion was made and carried to hold all meetings in Mrs. Raper's home during the winter months. These little girls, ranging in age from 5 to 12, who are being trained in service to others, are practicing a play to be staged in the near future for the entertainment of special guests.

Mrs. B. L. Elrod, senior councilor of all branches of young people's work in the club, has called a meeting of her committee Tuesday, January 13, at her home. Plans are to be made for a call meeting of the executive board of the juniors.

CONSTIPATION BRINGS MANY ILLS

DID you know that constipation often brings despondency? Poisons spread through the system. You lack pep. Headaches become frequent. No wonder you have the "blues."

Yet constipation can be overcome by having sufficient roughage in your diet. A pleasant way to obtain this roughage is through eating Kellogg's ALL-BRAN.

You will enjoy this delicious cereal. And how much better for you than taking habit-forming laxatives.

Two tablespoonfuls of ALL-BRAN, eaten daily, will relieve and prevent both temporary and recurring constipation.

ALL-BRAN also contains needed iron to build up the blood. At all grocers. Made by Kellogg in Battle Creek.

Kellogg's ALL-BRAN

She—who wears a VIRGIN DIAMOND

is the first to own this beautiful gem. Untouched by past associations, free from ill repute, VIRGIN DIAMONDS come to you right from Mother Earth, worthy of the sweet memories, your

memories, that they will bring to mind through the years. Genuine VIRGIN DIAMONDS, at standard prices, backed by a Certificate of Title and a Guarantee of Quality, may be secured only through

Authorized Virgin Diamond Dealers

Timms Jewelry Co.
House of Quality Since 1897
42 Broad St., Atlanta, Ga.

E. A. Morgan
119 Hunter St., S. W.
Atlanta Ga.
Established Twenty-five Years

Reg. U. S. Pat. Off.
VIRGIN DIAMONDS

The Other Bullet

By Nancy Barr Mavity

INSTALLMENT XLIV.

"Come along out to the conference room," he suggested.

"Sure, and is it a drink you're offering me?" Ryder's thick brogue was mostly pose, but his wink was spontaneous.

"As a matter of fact," Peter said, "it wasn't Sears that sent for you. I did it myself. I wanted to ask you something."

"Oh, well," Ryder accepted the loss of the expected job without disappointment. "It's an expensive way of conducting a conversation, but it's all right with me. It gave me an excuse to light out of Jimville, and that's what I was aiming to do before another week was out."

"What I wanted to ask you is this: Where did you get the emerald ring?" The only possible defense against Ryder's loquacity was to drive straight to the point.

"I never heard of any emerald ring! The emerald isle is the closest I ever came to the wearin' of the green. I haven't even been drunk enough to see green snakes—not yet, though the time may come if they don't improve the quality of the stuff you get. Speaking of which, what about that drink you were talking about?"

"I wasn't talking about any drink." Peter felt as if he were trying to swim through an entanglement of seaweed. "I'm talking about a ring. An emerald ring. De Lamoth says you gave it to him."

"I never gave de Lamoth anything but I. O. U's—and he's still got them. I suppose I'll have to pay up, now that he's seen me in town."

"For God's sake," Peter said desperately, "will you stick to the subject?"

"You did give it to me," Lammie, who had stood silent, his back against the door, broke in. "Don't you remember? We were on a four-day bender together. You got fired from the Times for it."

"Did I now? I get fired from so many papers, I can't keep track of them. I must have been just about ready to quit the Times. I can generally talk them out of firing me, unless I want to be fired, which is usually."

"It was the ring with initials on it—'de la M.' You gave it to me because they matched mine. You must remember!"

Peter glanced sharply at de Lamoth. Was it possible that he was coaching Ryder in the story he wanted him to tell? His remarks had certainly been leading enough. But then, the only way to induce Ryder to stick to any topic instead of wandering off issues was by firm leading.

Ryder clapped his hand to his forehead.

"Sure, and I do recall something of the sort, now that you mention it. But I never thought of it as being green at all. If I'd noticed the emeralds I'd probably have kept it for the sake of Sinn Fein."

"Quit your clowning, Ben," Peter said severely, "and for the Lord's sake stop acting like a stage Irishman. We all know you were born in Boston."

"Murder will out!" Ryder exclaimed tragically. "It's the scandal of my past life you've discovered on me.'

"You did give the ring to Lammie, then?" Peter persisted.

"That's what I've been telling you. It slipped my mind until you brought it back to me. It was a great night we were having, and the details of it are hazy in my head."

"Where did you get it in the first place?" Peter forestalled further reminiscences of the "great night."

"Where did I get it now? I had it knocking around in my pocket, not being one ofr the wearing of jewelry—it doesn't suit my style of beauty to go around all decked out like a Christmas tree.

Peter sighed. Ryder was a likable fellow, but he had admitted possession of the ring, after first denying it. Was his irrelevant chatter a device to gain time? Peter fought his own suspicion, but the circumstances themselves were suspicious.

"I have it now!" Ryder exclaimed. "I won it in a poker game."

"You—what?" The answer was so completely unexpected that Peter's brain reeled. He began to have the curious illusion that the thing wasn't happening at all. He was taking part in some monstrous fantasy, where nonsense ruled in place of logic.

"That's the very way I got it."

Ryder had at last sensed the seriousness of the situation. He dropped his brogue and with it his conversational side-flights. "It belonged to a lawyer—Lee Fitzgerald. You probably know him."

Peter nodded, speechless.

"It was a friendly game, in the back room at Nick's place, and Fitzgerald was losing everything but his shirt. He ran out of cash, and put up his watch chain and tie pin, and finally this ring. We kidded him about it, began to talk about strip poker and all that."

"When was all this?"

"Not so very long ago. Let me see. I hadn't had it but a day or two. That's how it happened to be still in my pocket when Lammie and I had our bust."

It simply wasn't possible. Nothing was possible. Whichever way he turned Peter faced the incredible. If Ryder and Lammie were telling the truth, the ring had been tossed from hand to hand as if it were of no value. Yet for its sake a man had committed murder, and it was the one tangible bit of evidence linking him with the crime. Perhaps the thief had been frightened into getting rid of it. But why, in that case, had he taken it in the first place? Even so, this mad chase must eventually lead to the person who had taken it from the Chinese box.

It was bizarre enough—but the alternatives were equally grotesque. Either a reputable lawyer and two reporters were united in a conspiracy of murder—and their connection with Mortison, leading to the crime, still remained unfathomable. Or else one of them knew more than he appeared to know. Was it Ryder? Had he simply passed on the ring to Lammie, making him the scapegoat? Or had Lammie invented the story and persuaded Ryder to back him up?

What about those initials? The triple initial was fairly uncommon. Was there a closer relation than appeared on the surface between Mortison and De Lamoth? Had the shortening of the name from De La Mothe—though a common enough simplification in America—been made with a definite motive of concealment? Every avenue of speculation was a blind street, blocked either by Peter's ignorance or by its own inherent absurdity. But Peter had set out to lessen that ignorance—and experience had taught him that absurdities often turn out to be facts.

"I wish you'd stick around, Ryder, till I get this straightened out," he said after a long pause which neither of the other men had offered to break. "I guess I can get Sears to give you a job. It's cheaper than hunting all over the state for you."

"Sure, I'd just as soon work on the Herald as anywhere—for a while," Ryder assented.

He seemed completely indifferent to the reason for Peter's inquiries. Was that because he already knew—or was he simply incurious about a story on which he was not himself working? Certainly there was no anxiety in his manner. But then, he had had plenty of time for preparation and concealment. Only, if he were really not caught unawares, wouldn't he for that reason have pretended surprise?

But happy-go-lucky Ryder! It was impossible to imagine him engaged in a complicated plot. And he wouldn't worry about other people's mysteries—he never worried about anything. Yet, if Lammie were telling the truth, Ryder had got rid of the ring and promptly disappeared. When he got wind of the search that was being made for him, he had come back to face the music. That was only common sense. He must know that he would be found sooner or later, once the hunt was on, and it would be silly to appear to be hiding.

(Continued Tomorrow.)

(Copyright, 1931, for The Constitution.)

Today's Cross-Word Puzzle

ACROSS.

1 Store.
5 Assists.
10 New Zealand bird.
14 Mulberry bark.
15 Pertaining to birds.
16 Philippine knife.
17 Inland Asiatic sea.
18 Meditative.
20 Pertinent.
22 An avenging fury.
23 Ordeal.
24 Form of oxygen.
25 Strikes.
28 Sea creature with a deadly sting.
31 Sharpens.
32 Johnnycake.
33 Girl's name.
34 Young pigs; dial. Eng.
35 Man's name.
37 Winter downfall.
38 Spike of corn.
39 Volcanic overflow.
40 European liquid measure.
41 Past tense.
43 Puckered the lips.
44 Pertaining to ships.
45 Silent.
46 Twin crystals.
48 Paternal or maternal.
52 Acquiring, as an heir.
54 Mid-western state.
55 Biblical land.
56 Taut.
57 Afresh.
58 American cartoonist.
59 Made comfortable.
60 Headland.

DOWN.

1 Theatrical luminary.
2 Swift-footed beast.
3 Precious milky stone.
4 Artist's color boards.
5 Bother.
6 Occasion.
7 Raise.
8 Close friend.
9 Exploding nasally.
10 Soaring high.
11 Travelers.
12 Undulant.
13 Frozen dessert.
19 Hag.
21 Angle-shaped objects.
24 American Indian.
25 Domestic animal.
26 Back tooth.
27 Fortifies by dug-outs.
28 A backboard of a chair.
29 Worship.
30 Veered.
35 Creature living on another.
36 Wicked.
37 Pertaining to the sea cow.
39 Crowbar.
40 Stringed instrument.
42 Flair.
43 Cleansed.
45 Clerical edifice.
46 Appearance.
47 Brazilian tree.
48 Fastens.
49 Quality of sound.
50 Commands reverence.
51 Regulations.
53 Beverage.

Solution of Yesterday's Puzzle.

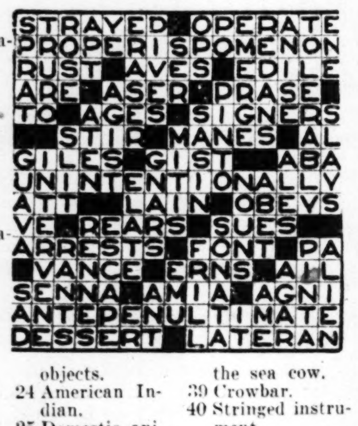

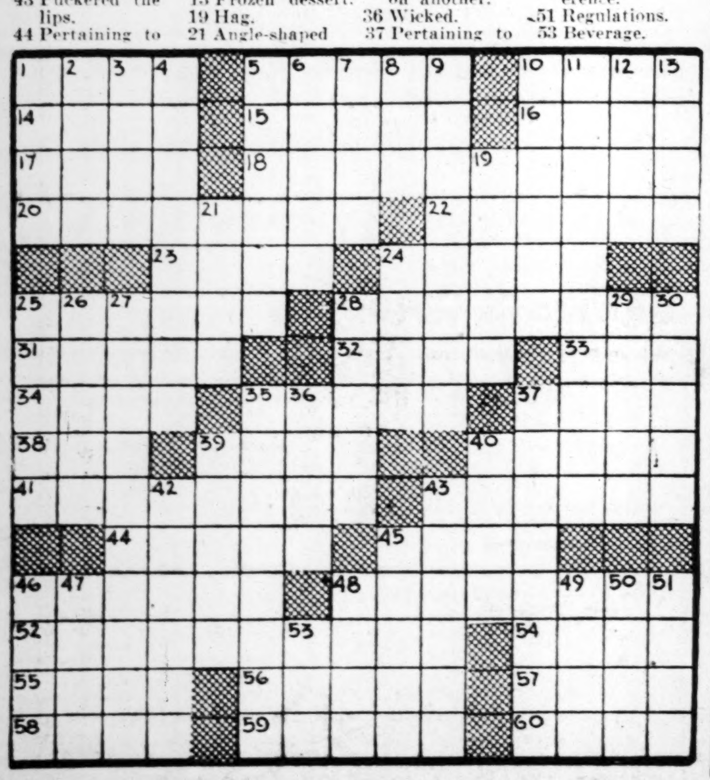

THE GUMPS—AMBITION

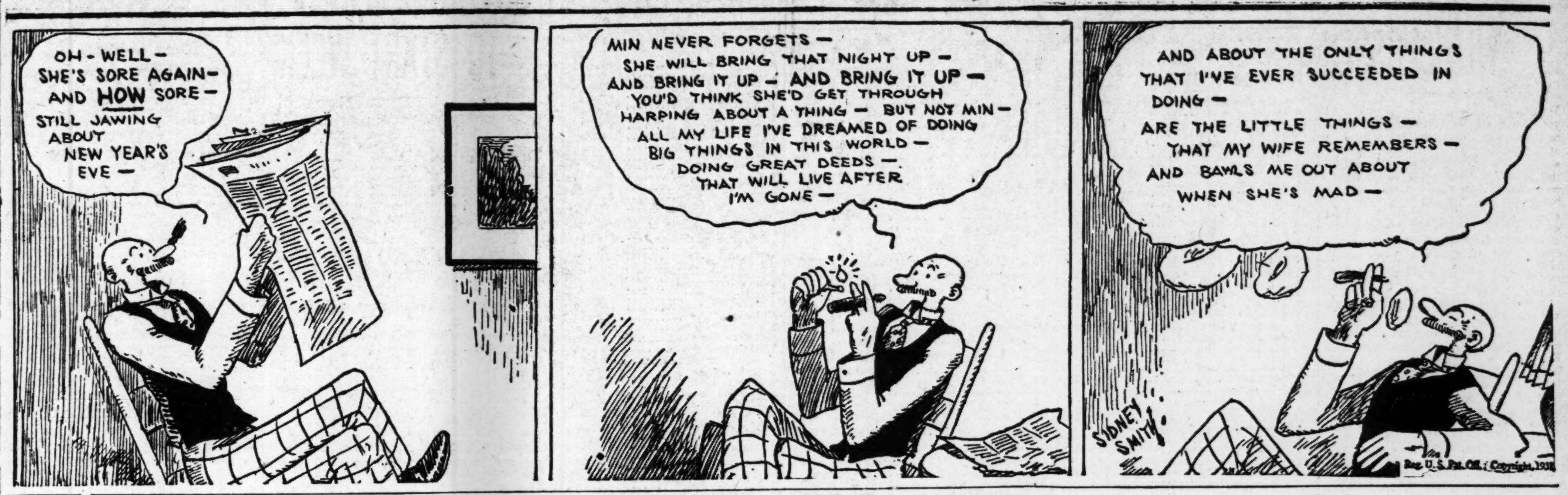

MOON MULLINS—SPECIAL DELIVERY

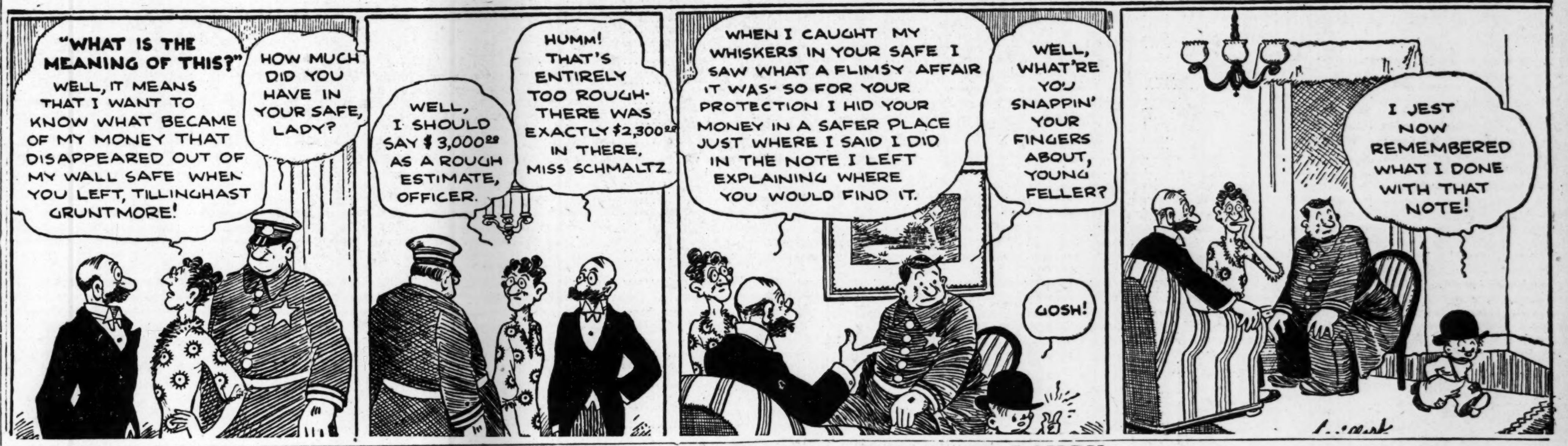

SALLY'S SALLIES

Red-hot mammas don't get that way leaning over a wash tub.

SMITTY—THE LAST LAUGH

Aunt Het

"Amy's weddin' wasn't much, but she's planning' to show this town somethin' fancy in the way of a funeral if John's liver don't get better."

(Copyright, 1931, for The Constitution.)

LITTLE ORPHAN ANNIE: Hiding His Troubles

JUST NUTS.

WINNIE WINKLE, THE BREADWINNER: An All Talkie

GASOLINE ALLEY—RELATIVITY

STOCKS MEET WITH LOSSES

Daily Stock Summary.

(Copyright, 1931, Standard Statistics Co.)

	50 Ind'ls.	20 RR's.	20 Ut's.	90 Total
Monday	122.0	98.9	164.1	125.8
Saturday	124.8	100.8	166.3	128.3
Week ago	123.6	96.8	163.7	126.5
Month ago	120.8	92.3	155.8	122.5
Year ago	168.7	129.4	213.9	170.3
2 yrs. ago	208.2	133.8	198.3	194.3
3 yrs. ago	145.9	120.5	127.6	138.7
High 1930-31	202.4	141.6	281.3	205.8
Low 1930-31	112.9	86.4	146.5	114.7
High 1929	252.8	167.8	353.1	253.5
Low 1929	141.3	117.7	156.3	140.2

Tone of the Markets.

STOCKS—Heavy. WHEAT—Firm.
BONDS—Heavy. CORN—Firm.
CURB—Heavy. CATTLE—Steady.
COTTON—Easy. HOGS—Higher.

What the Market Did.

	Mon.	Sat.
Number of advances	154	247
Number of declines	423	188
Stocks unchanged	125	155
Total issues traded	702	590

BY JOHN L. COOLEY.

NEW YORK, Jan. 12.—(AP)—Lacking material with which to build a further rally, the stock market settled back today to cool off after its recent exertions. For a brief interval in the early trading, it seemed undecided which way to go, but selling of the rails shaped its course for the remainder of the day and final prices were 1 to 4 points lower.

The turnover of 1,501,220 shares was the smallest since early December. Professional bears who used the weakness of the carrier issues as the basis of operations had less success in other groups, although a few individual miscellaneous stocks were soft, particularly Texas Corporation and Westinghouse.

A 4-point break was Texas Corporation's response to the estimate by its president that 1930 earnings would probably not be more than $1.52 a share against dividend requirements of $3. The official statement added, however that even with no improvement in business conditions the company would continue the present rate "for at least a year." Other oil stocks softened in sympathy and there were net losses of from 3-4 to 1 3-4 in Standard of New Jersey, Sinclair, Sun and Prairie Oil and Gas.

Westinghouse sank to 86 3-8, the lowest since 1927, finishing slightly above the bottom for a point net loss. Its weakness encouraged short selling in most of the other industrials, especially steels and chemicals. U. S. Steel, Vanadium, Bethlehem, American Can, General Electric, Auburn Auto, Union Carbide and National Biscuit lost 1 to 2. Among the utilities there were similar declines in American Telephone, American Water Works, Consolidated Gas, Columbia Gas and others. Allied Chemical dropped 3 3-4.

Losses in the rails cut rather heavily into their last week's gains. Frisco declined 5, New York Central and Atchison 4, Baltimore & Ohio, Missouri Pacific and Southern Pacific 2 to 3 and Pittsburgh & West Virginia, an inactive, 10 3-4.

A half cent rise in bar silver firmed Chinese exchanges, but European rates were irregular, with changes narrow. The Spanish peseta sagged.

Investment Trusts

NEW YORK, Jan. 12.—Over the counter market:

	Bid.	Asked.
Am & Cont Corp	9	11
Am Found 7% pf	42½	..
Am Found 1-70th ctfs	6c	9c
Am Found conv pf ctfs	76	..
Am Founders war	½	..
Am Found 1-40th ctfs	9c	12c
Cumulative Tr Sh	7¼	7½
Corporate Trust Shares	5⅞	6⅛
Crum & Foster B	34	37
Crum & Foster Ins pf	98½	100
Crum & Foster Inc B	40	42
Crum & Foster Inc 8% pf	105	..
Diversified Trust Shrs A	16⅞	17½
Diversified Trust Shrs B	15¼	15⅞
Diversified Trust Shrs C	6	6½
Int Secur Corp Am A	18⅜	..
Int Secur Corp Am B	2	..
Int Secur Corp Am 6% pf	84	..
Int Secur Corp Am 6½% pf	89	..
Jack & Cur Inv Asso	38½	41½
Jack & Curt Sec Corp pf	95	100
Nor Am Trust Shares	5⅞	6⅛
Old Colony Invest Trust	8	9
Old Colony Trust Asso	30	33
Sec Int Sec Corp A	19	..
Sec Int Sec Corp B	1½	..
Sec Int Sec C 6% 1st pf	41	..
United Found 1-70th com	12c	15c

Treasury Statement.

WASHINGTON, Jan. 12.—Treasury receipts for January 9 were $6,451,712.94; expenditures $13,707,956.79; balance $239,241,008.56.

Do You Remember WHEN——

Baltimore and Ohio 4's, Atchison 4's, and Union Pacific 4's were selling to yield about 3.7% back in 1902?

Is it not now likely that similar bonds in the electric light and power industry will sell at corresponding yields in the not distant future?

DO YOU KNOW THAT—

Many utility debenture bonds can be purchased now at prices to yield from 5½—7% including:

Associated Electric	**4½'s of 1953**
Associated Gas & Electric	**5's of 1968**
Eastern Utilities Inv. Corp.	**5's of 1954**
New England Gas & Electric	**5's of 1950**

Like the railroads of an earlier day, the utilities are now an attractive investment. Like early investors in railroad bonds, those who purchase sound utility debenture bonds now, should profit from a good yield and later appreciation.

GENERAL UTILITY SECURITIES
Incorporated
61 Broadway New York

Please send me Circular A-28 regarding Associated Gas and Electric System Debenture Bonds.

Name ____________

Address ____________

Complete New York Stock Exchange List

NEW YORK, Jan. 12.—Following is the complete closing list of today's transactions on the New York Stock Exchange:

STOCKS.

Sales (In Hundreds).		High.	Low.	Close.
	—A—			
9	Abitibi P & P	11¼	11	11¼
31	Adams Exp	19½	18¾	18¾
10	Ad Exp pf	85	85	85
1	Advance Rume	3½	3½	3½
2	Ahumada L	⅜	⅜	⅜
46	Air Reduc	99½	96¼	96¼
1	Air Way E Ap	8	8	8
6	Ajax Rub	¾	¾	¾
207	Alaska Jun	9¼	8½	9
6	APW Pap	7	6⅞	7
112	Alleghany	9¼	8½	8½
1	Allegh pf $40 ww	48⅝	48⅝	48⅝
120	Al Chem & Dye	168½	165	165
1	Al Ch & Dy pf	123½	123½	123½
18	Allis Ch Mfg	36¾	36	36¾
1	Alpha P Cem	17	17	17
1	Amerada	21	21	21
1	Am Agri Chem	2	2	2
1	Am Agr Chem pf cts	21½	21½	21½
1	Am Agr Ch of Del	22½	22½	22½
1	Am Beet Sug	4	4	4
20	Am Br Shoe pf	119½	119½	119½
7	Am Brown B El	8½	8½	8½
70	Am Brown B pf	46½	45½	46½
326	Am Can	113½	111	111½
7	Am Car & Fdy	33	32⅞	32⅞
1	Am Chain	32	32	32
3	Am Chicle	41	40½	40½
4	Am Coml Al	9½	9½	9½
1	Amer Europ	21⅝	21⅝	21⅝
285	Am & For Pow	34½	32¾	32¾
6	Am & For Pow 6% pf	80	80	80
2	Am & F P 7% pf	92½	92½	92½
2	Am&FP 2d 7% pf	74	73	73
6	Am Hawaii S S	9½	9½	9½
2	Am Home Prod	51½	51½	51½
1	Am Ice	25½	25½	25½
64	Am Internat	20½	19½	19½
5	Am La Fr & F	1	1	1
20	Am La Fr pf	12	12	12
2	Am Loco	25	25	25
1	Am Loco pf	80	80	80
32	Am Mach & F	33⅜	33	33
4	Am Metal	18	18	18
140	Am Nat Gas pf	35	32	32½
26	Am Pow & L	48⅜	47⅜	47⅜
1	Am P&L 6% pf	96½	96½	96½
1	Am P&L pf A	80	80	80
21	Am Rad St San	18¼	17¾	17¾
2	Am Repub	8½	8½	8½
36	Am Roll Mill	31½	30½	31
25	Am Safety Raz	63½	62½	62½
1	Am Ship & Com	1	1	1
24	Am Smelt & R	44½	44	44½
1	Am Smelt 2d pf	97	97	97
1	Am Snuff	38½	38½	38½
1	Am Solv & Ch	3	3	3
3	Am Steel Fdrs	28	27½	27½
10	Am Steel F pf	111	111	111
1	Am Sugar Ref	49	49	49
5	Am Sugar pf	101½	101½	101½
1	Am Sumat Tob	8	8	8
90	Am Tel & C	17	15½	15½
118	Am Tel & Tel	186½	184½	185½
5	Am Tob	110½	109½	110
47	Am Tob B	112½	110½	110½
20	Am Type F pf	106	106	106
36	Am Wat Wks	59½	57	57½
40	Am Woolen	11½	11	11½
65	Am Wool pf	33	30¾	31½
2	Am Wtg P ctf	3½	3½	3½
2	Am Zinc L & S	5	5	5
161	Anaconda	32½	31½	31½
1	Anacon W & C	26	26	26
9	Anchor Cap	30½	30	30½
1	Andes Cop	13½	13½	13½
1	Armour Del pf	69	69	69
50	Arm of Ill A	3½	3¼	3½
49	Arm of Ill B	2½	2¼	2½
3	Arm of Ill pf	40½	40½	40½
3	Arnold Const	4½	4½	4½
2	Assd App Ind	27½	27½	27½
6	Assd Dry Gds	25½	24½	24½
1	As Dry G 1st pf	85	85	85
17	Atch T & S F	189½	186	186
3	Atchison pf	104½	104½	104½
1	Atl Coast Line	115	115	115
20	Atlantic Ref	22½	21½	21½
1	Atlas Stores	9	9	9
89	Auburn Auto	110½	107	108½
2	Autosales	1½	1	1
1	Autosales pf	3½	3½	3½
17	Aviation Corp	4½	4½	4½
	—B—			
73	Baldwin Loc	23½	21½	21½
30	Bald Loc pf	93	92½	93
30	Balt & Ohio	80½	76½	77½
3	Balt & O pf	77½	77½	77½
20	Bamberger pf	105½	105½	105½
5	Bang & Aroo	60	59	59
44	Barnsdall A	12½	12½	12½
30	Bayuk 1st pf	87½	87½	87½
8	Beatrice Cr	66½	66	66
1	Belding Hem	2½	2½	2½
21	Bendix Aviat	19½	18½	18½
11	Best & Co	33⅜	32½	32½
251	Bethlehem St	53	51½	51⅞
1	Beth St 7% pf	117	117	117
2	Blaw Knox	27½	26½	26½
20	Bloomingdale	20	20	20
7	Bohn Alum	22½	22	22½
3	Booth Fish	1½	1½	1½
25	Borden	70	69½	69½
12	Borg Warner	22½	21⅝	21⅝
2	Boston Me	60	60	60
45	Briggs Mfg	17¾	17½	17¾
23	Brockway Mot	3⅛	2⅞	2⅞
6	Bklyn Man Tr	60⅝	60	60
1	Bklyn Un Gas	109½	109½	109½
7	Brunswick Bal	12½	12½	12½
2	Bruns T & Ry	6⅝	6½	6½
5	Bucyrus Erie	15	14¾	15
2	Budd Mfg	4⅜	4¼	4⅜
2	Budd Wheel	9½	9½	9½
4	Bullard Co	16	15½	15½
5	Bulova Watch	12⅝	12½	12½
10	Burns Bros pf	81	81	81
6	Burr Ad Mach	23	22½	22½
1	Bush Term	23½	23½	23½
30	Byers Co	44⅜	42½	42⅝
	—C—			
3	Calif Pack	47	47	47
5	Calumet & Ariz	37½	37⅛	37½
2	Calumet & Hec	8¾	8¾	8¾
3	Campbell Wy	13½	13	13
7	Canada D G Ale	34	33½	34
34	Canad Pac	42	40¾	41⅜
1	Cap Adm pf A	31	31	31
143	Case J I	89½	86½	87
8	Caterpil Tr	31	30¾	30½
1	Celotex Co	6½	6½	6½
14	Celotex ctfs	5⅜	5⅜	5⅜
50	Celotex Co pf	27½	27½	27½
8	Central Ag	23½	23	23
9	Cerro de Pas	23⅜	23½	23⅜
14	Certainteed	4½	4	4
2	Certeed 7% pf	16½	15	15
2	Checker Cab	19⅜	18¾	18¾
78	Ches & Ohio	41¾	40½	40½
3	Ches Corp	41	40¾	40¾
33	Chic & Alton	2¾	2½	2⅝
21	Chic & Alt pf	1¾	1⅝	1½
3	Chic Gt West	7	6¾	6¾
9	Chic Gt West pf	20½	20	20
11	Chi M St P & P	8	7½	7½
36	Chi M StP&P pf	13½	12½	12½
9	Chic & N W	41½	39	39
8	Chic Pneu T	11½	10½	10½
1	Chi Pneu T pf	28⅝	28⅝	28⅝
8	Chi Rk Is & P	56	54½	54½
1	C R I & P 7% pf	98	98	98
2	Childs Co	27½	27	27
138	Chrysler	17½	16⅜	17
4	City Ice & F	36½	36½	36½
220	City I & F pf	79½	79	79
12	City Stores	3½	3	3½
1	Cluett Pea	24½	24½	24½
37	Coca Cola	153½	151	151½
2	Coca Cola A	50½	50½	50½
2	Coll & Aik	13½	13½	13½
5	Col Fuel & Ir	25	24½	24½
153	Colum G & E	36½	34½	35½
2	Col G & E pf A	105½	105	105½
1	Col G & E pf B	91½	91½	91½
32	Colum Graph	8½	8½	8½
21	Colum Carb	82½	78½	79
6	Com Invest Tr	26½	26	26
35	Coml Solv	16	15½	15½
92	Comwlth So	9	8½	8½
11	Comwlth So pf	95½	94½	94½
20	Congoleum Na	8½	7½	8
20	Consol Cig pf	64½	64½	64½
3	Cons Film	12½	12	12
5	Cons Film pf	17½	17½	17½
89	Consol Gas	86½	84½	84½
9	Consol Gas pf	104	104	104
42	Consol Text	⅜	⅜	⅜
2	Container A	8½	8	8½
1	Container B	3	3	3
16	Cont Baking A	23½	22½	22½
9	Cont Bak B	3	2½	3
5	Cont Baking pf	74½	73½	73½
21	Contl Can	50½	49½	49½
1	Cont Diam Fib	12	12	12
5	Contl Ins	47	46½	46½
13	Contl Mot	3½	3	3
37	Contl Oil Del	11	10½	10½
38	Contl Shares	10½	10	10½
4	Corn Prod	80½	79½	79½
50	Corn Prod pf	147	147	147
2	Coty	9	9	9
2	Crown Zeller	6½	6½	6½
3	Crucible Stl	57½	57½	57½
2	Cuba Cane Pr	2	1½	2
1	Cuba Co	4	4	4
5	Cuban Am Sug	4	4	4
2	Cuban Dom Sug	½	½	½
1	Cudahy Pack	42½	42½	42½
15	Curtis Pub	91½	89½	90½
1	Curtis Pub pf	114	114	114
69	Curtiss Wright	4½	3½	3½
21	Curtiss Wr A	6	5½	5½
20	Cushman 7% pf	101	101	101
5	Cutler Ham	38	37⅜	37⅜
	—D—			
1	Debenhams Sec	10	10	10
2	Deere & Co pf	22	22	22
2	Del & Hud	145	144½	144½
1	Del Lack & W	96	96	96
1	Den R G & W pf	35	35	35
4	Diamond Mat new	16½	16½	16½
6	Diamond Mat pf	24½	24½	24½
6	Dome Mines	9½	9½	9½
15	Drug Inc	66½	64½	65½
67	Du Pont de Nem	89½	87½	88
100	Durham Hos pf	22	22	22
	—E—			
2	Eastern Roll	8½	8½	8½
51	Eastman Kod	159	153½	154½
4	Eaton Ax & S	15½	14½	14½
40	Elec Auto L	54½	52½	52½
1	Elec Boat	3	3	3
161	El Pow & Lgt	44½	42½	42½
3	El P & L 6% pf	89½	89½	89½
2	El P & L pf	103½	103½	103½
2	Elec Stor B	53½	53½	53½
2	Emerson Br A	1½	1½	1½
1	Endicott John	40	40	40
2	Equit Office Bldg	35½	35½	35½
24	Erie R R	31½	29	29½
3	Eureka Vac Cl	9½	9½	9½
	—F—			
1	Fairbanks	1½	1½	1½
1	Fairbanks Mor	23	23	23
90	Fed Lt & T pf	90	90	90
8	Federal Wat S	24½	23½	24
7	Fid P Fire Ins	49½	48½	49½
50	Filene's Sons pf	90½	90½	90½
3	Firestone T & R	17½	17½	17½
7	Firest T & R pf	60½	60	60
17	First Nat St	43½	44½	44½
1	Fisk Rubber	⅞	⅞	⅞
100	Fisk R 1st pf	2½	2½	2½
44	Foster Wheel	48½	46½	46½
11	Fourth N Inv	27½	26½	26½
92	Fox Film A	28	26½	27½
14	Freeport Tex	32½	31½	31½
	—G—			
10	Gamewell	53½	53½	53½
1	Gardner Mot	1½	1½	1½
10	Gen Am Invest	5	5	5
10	Gen Am Tank	60½	60½	60½
5	Gen Asphalt	28	27½	27½
1	Gen Bronze	8	8	8
2	Gen Cable	9	9	9
1	Gen Cable A	18	18	18
160	Gen Cable pf	65	60	65
2	Gen Cigar	38⅜	38⅜	38⅜
245	Gen Elec	45½	43½	44½
2	Gen Elec spl	12	12	12
26	Gen Foods	50½	49½	50½
10	Gen G & El A	5½	5½	5½
2	Gen G & El cv pf	65	63	63
5	Gen Ital Ed	31½	31½	31½
6	Gen Mills	48	47	47
254	Gen Mot	37	36½	36½
11	Gen Mot pf	98½	98½	98½
1	Gen Out Adv A	27	27	27
3	Gen Pub Serv	16	16	16
5	Gen Rail Sig	70½	69½	70
4	Gen Real & Ut	6	5½	5½
1	Gean Real & U pf	61	61	61
3	Gen Refract	43½	43½	43½
47	Gen Thea Eq new	7½	7½	7½
13	Gillette cv pf	68½	67	67
340	Gillette Saf R	28	25½	27½
7	Gimbel Bros	5	4½	5
1	Gimbel pf	44½	44½	44½
8	Glidden Co	10	9½	10
13	Gobel Adolph	5	4½	4½
61	Gold Dust	34½	33½	33½
14	Goodrich	16½	15½	15½
2	Goodrich pf	64	64	64
22	Goodyear T	44½	43½	43½
2	Goody T 1st pf	83½	83	83
13	Graham Paige	4½	4	4½
16	Granby Con M	16½	15½	15½
22	Grand Sil St	22	21½	21½
11	Grand Union	12½	11½	11½
3	Grand Un pf	38½	38½	38½
2	Grancite C St	21	20½	20½
5	Grant W T	29½	28½	29½
7	Gt No Ry pf	65½	64½	64½
6	Gt Nor Ir Ore ctf	20	20	20
11	Gt West Sug	10½	9½	9½
20	Gt West Sug pf	92	92	92
39	Grigsby Grun	4½	3½	3½
2	Gulf Mob & N	20½	20½	20½
4	Gulf St Steel	26	25	26
	—H—			
6	Hahn Dept St	7½	7½	7½
43	Harb Walker	41½	40	40
6	Hartman A	10	9½	10
7	Hartman B	4½	4½	4½
6	Hayes Body	3½	3½	3½
1	Hershey Choc	88	88	88
1	Hoe & Co A	7	7	7
16	Houd-Her B	5½	5	5
2	Household F pf	62	60	62
19	Houston Oil new	9½	8½	8½
23	Houston Oil 10%	40½	38	38
2	Howe Sound	22½	22	22
4	Hudson & Man	38½	38½	38½
22	Hudson Mot	24	23½	23½
10	Hupp Motor	9	8½	8½
	—I—			
11	Illinois Cent	82½	79½	80
5	Ind Motorcy	3½	3½	3½
60	Indian Refin	4½	4	4
39	Indian Refin ctfs	4½	4	4
1	Indust Ray	48½	48½	48½
5	Inger Rand	179½	177	178½
5	Inland Stl	60	59½	59½
1	Inspirat Cop	8½	8½	8½
1	Insuransh Del	6½	6½	6½
7	Insuransh ct Md	7½	7	7½
3	Intercon Rub	2½	2½	2½
1	Interlake Ir	14	14	14
1	Internat Agri	3½	3½	3½
7	Int Bus Mach	153½	150	150
13	Int Carrier Ltd	11	10½	11
1	Int Cement	52	51	51
10	Int Comb E	2½	2½	2½
29	Int Harvest	51½	50	50½
1	Int Harvest pf	132½	132½	132½
12	Int Hydro El A	25½	24½	24½
1	Int Match ptc pf	58½	57½	57½
2	Int Mer M ctfs	16	16	16
143	Int Nick Can	15½	15½	15½
2	Int Nick C pf	117	117	117
50	Int Pap 7% pf	31	31	31
24	Int Pap & P C	3½	3½	3½
3	Int Pap & P pf	35	35	35
1	Int Salt	38½	38½	38½
15	Inter Shoe	47½	47	47
189	Int Tel & Tel	24½	22½	22½
4	Interst Dept St	17	16½	16½
20	Int Dep St pf xw	61	61	61
	—J—			
50	Johns Manville	62½	60½	61½
10	Jones & L S pf	120½	120½	120½
5	Jordan Motor	½	½	½
	—K—			
6	Karstadt Rud	6½	6½	6½
4	Kayser (J)	17½	17½	17½
5	Kelly Spring	1½	1½	1½
500	Kelly Sp 6% pf	35	35	35
580	Kelly Sp 8% pf	13½	12½	12½
15	Kelsey Hay Wh	22½	22½	22½
25	Kelvinator	9½	9½	9½
30	Kendall pf	29	29	29
91	Kennecott	24½	23½	24½
1	Kinney (G R)	19½	19½	19½
10	Kinney pf	55½	55½	55½
5	Kolster Rad	1½	1½	1½
9	Kresge (S S)	26½	26½	26½
58	Kreug & Toll	22½	22½	22½
27	Kroger Groc	20	18½	19
	—L—			
9	Lambert	83½	82	83½
2	Leh Val RR	59	59	59
16	Lehigh Val C	8	8	8
1	Lehman Corp	58	58	58
2	Lehn & Fink	26½	26½	26½
8	Libbey O Ford Gl	13½	12½	13
1	Ligg & Myers	88	88	88
18	Ligg & My "B"	89	88	88
10	Lima Loco	30½	29½	29½
1	Link Belt	30½	30½	30½
2	Liquid Carb	44½	44½	44½
46	Loew's	49½	47½	47½
2	Loew's pf xw	90	90	90
1	Loft	3	3	3
8	Loose Wil Bis	50½	50	50
19	Lorillard (P)	13½	12½	13
4	Lorillard pf	98	97	97
1	Louisiana Oil	4	4	4
10	Louis G & E A	29½	29	29
3	Louisv & Nash	106½	105½	105½
9	Ludlum Steel	13½	13	13
	—M—			
4	Mack Trucks	39	38½	38½
10	Macy (R H)	90	86½	86½
2	Magma Cop	22	22	22
1	Mallinson	3	3	3
10	Manati Sug pf	9½	9½	9½
21	Manh El mod gtd	35	33½	34
1	Manh Shirt	8	8	8
11	Marine Midl	22½	22	22
7	Marmon Mot	6½	6½	6½
7	Marsh Field	31½	31	31
30	Math Alkali	26½	25½	26½
10	Math Alk pf	122	122	122
4	May Dept St	30½	30	30½
1	Maytag	6	6	6
2	Maytag pf ww	20½	20½	20½
10	McCrory St	37	37	37
8	McIntyre Porc	22½	22	22
2	McKeesport T	75½	75½	75½
4	McKess & Rob	13½	13½	13½
6	McKess & Rob pf	32½	31½	32
2	Mengel	6½	6½	6½
60	Mex Seab Oil	13½	12½	12½
1	Miami Cop	7½	7½	7½
2	Mich Steel	45½	45½	45½
26	Mid-Cont Pet	16½	16	17
1	Midland Steel	23	23	23
3	Minn Mol Imp	5	4½	5
10	Minn & St L	½	½	½
5	Minn St P & S S M	10	10	10
9	Mo Kan T	23½	21½	22
3	Mo K T pf	78½	78	78½
11	Mo Pac	35	33½	33½
12	Mo Pac pf	95	94	94
3	Mohawk Cpt	15	15	15
83	Montgom Ward	18½	17½	18
3	Mother Lode	½	½	½
4	Moto Met Gau	3	2½	2½
5	Motor Wheel	15½	15½	15½
3	Munsingwear	29	29	29
6	Murray Corp	12½	12½	12½
1	Myers & Bro	41	41	41
	—N—			
86	Nash Motors	32½	30½	31
4	Natl Acme	8½	8½	8½
2	Nat Bell Hess	4½	4½	4½
50	Nat Biscuit	80½	79½	79½
2	Nat Bisc pf	147	147	147
15	Nat Cash R A	32½	31½	31½
46	Nat Dairy Pr	41½	40½	40½
6	Nat Distill	21	20½	21
20	Nat Lead pf A	138	138	138
32	Nat Pow & Lgt	34½	33½	33½
2	Nat Radiator	⅜	⅜	⅜
1	Nat Ry Mex 2 pf	⅜	⅜	⅜
13	Nat Steel	47	46	46
1	Nat Supply	61½	61½	61½
10	Nat Sup pf	108½	108½	108½
7	Nat Surety	53½	52½	52½
1	National Tea	15½	15½	15½
1	Neisner Bros	22	22	22
17	Nev Con Cop	11	10½	11
2	Newport Co	17	17	17
2	Newton Steel	17½	17½	17½
100	N Y Central	122½	118½	119
30	N Y & Harlem	173	169	169
1	N Y Investors	11½	11½	11½
7	N Y N H & H	87	85	86
1	N Y N H pf	114	114	114
6	N Y Ont & W	8	7½	8
2	N Y Rys pf	1½	1½	1½
20	N Y State Ry	½	½	½
20	N Y Steam $6 pf	101½	101½	101½
2	Norfolk Sou	8	8	8
174	Norfolk & W	68½	67½	67½
1	North Am pf	53	53	53
18	No Am Aviat	6½	6½	6½
20	Northern Cen	86	86	86
6	Northern Pac	56½	55½	55½
70	Northwest Tel	45	44½	45
20	Norwalk T & R pf	12	12	12
	—O—			
21	Ohio Oil	19½	18½	18½
46	Oliver Farm	1½	1½	1½
1	Oliver F cvt par	5½	5½	5½
3	Oliver F pr pf	26	25½	25½
3	Otis Elev	58½	57½	57½
100	Otis Elev pf	126½	126½	126½
3	Otis Steel	14½	13½	13½
8	Owens Ill Gl	37	35	37
	—P—			
5	Pacific G & E	47½	47	47½
14	Pacific Light	54	53	53½
10	Pac T & T	125	125	125
43	Packard Mot	9½	9	9½
95	Param Publix	42½	41	41½
2	Park Utah	1½	1½	1½
1	Parmelee Tr	3½	3½	3½
16	Pathe Exch	1½	1½	1½
2	Pathe Exch A	3½	3½	3½
11	Patino Min	11	10½	11
4	Peerless Mot	4½	4½	4½
45	Penick & Ford	42½	40½	41½
10	Penney (J C)	29½	29½	29½
1	Penney pf	90½	90½	90½
86	Penn R R	61½	59½	60
33	Peoples Drug	27	25	25
2	Peoples Gas rts	12½	12	12
22	Petro Corp	8½	8½	8½
1	Phelps Dodge	21	21	21
50	Phila R C & I	10½	9½	9½
1	Philip Morris	9½	9½	9½
111	Phillips Pet	15½	14½	14½
4	Pierce Oil pf	11½	11	11
5	Pierce Pet	2	1½	2
1	Pills Flour	28	28	28
1	Pitts Coal	28½	28½	28½
1	Pitts Coal pf	75	75	75
1	Pitt & W Va	75½	75½	75½
4	Porto R Am T A	17½	17½	17½
3	Post T & C 7% pf	38	37½	37½
14	Prair Oil & G	16½	15½	15½
16	Prair Pipe L	21½	20½	20½
7	Pressed St Car	38	38	38
16	Procter & Gam	64½	63½	64
5	Prod & Ref	3½	3½	3½
28	Pub Ser N J	78½	77	77½
2	Pub Ser N J 6% pf	112	111½	111½
2	Pub Ser N J 5% pf	98½	98½	98½
3	Pub Ser El & G pf	110	109½	110
9	Pullman	56	54½	54½
8	Punta Al Sug	2	1½	1½
19	Pure Oil	11½	11	11½
90	Pure Oil pf	101½	100½	101½
26	Purity Bak	49	47½	47½
	—R—			
171	Radio	14½	13½	13½
21	Radio pf B	42½	40½	41
1	Radio pf	48½	48½	48½
158	Rad Keith O	17½	16½	17
30	Railroad Sec	58	58	58
2	Raybestos Man	21	20	20
1	Reading Co	91	91	91
9	Real Silk	28½	28	28
21	Rem Rand	16½	15½	16
6	Re Motor	9½	9½	9½
180	Repub Stl	18½	17½	17½
12	Rep St cv pf	44	42½	44
13	Reynolds Met	15	14	14½
60	Reynolds Tob	71	71	71
21	Rey Tob B	42	41½	42
91	Rich O Cal	5½	4½	5
6	Rio Gran O	7	6	6½
4	Rossia Ins	29½	19½	20
12	Royal Dut sh	40½	39½	39½
	—S—			
7	Safeway St	41½	40½	40½
2	St Jos Lead	25½	25½	25½
9	St L San Fr	50½	46½	46½
1	St L San F pf	73½	73½	73½
3	Schulte Ret	4½	4½	4½
50	Schulte Ret pf	51½	50½	50½
20	Scott Paper	42½	42½	42½
108	Seab Air	1½	1	1
17	Seab Air pf	2½	1½	1½
114	Sears Roebuck	49½	47½	47½
5	Sec Nat Inv	4½	3½	3½
3	Seneca Cop	1½	1½	1½
30	Servel Inc new	5½	5½	5½
650	Sharon St H	13½	13½	13½
9	Shattuck F G	23½	23½	23½
100	Shell Union	10½	9½	9½
4	Shell Un pf	75	70	75
3	Shubert Thea	5½	5½	5½
18	Simmons	16½	15½	16
2	Simms Pet	8½	8½	8½
40	Sinclair Con	13	12½	12½
5	Sincl Con pf	96	96	96
17	Skelly Oil	10½	10	10½
2	Skelly O pf ww	59	58½	58½
2	Solv A In pf ww	94	93½	93½
4	So Cal Ed	47½	47½	47½
18	Southern Pac	102½	100½	101½
21	So P R Sug	16½	15½	15½
9	Southern Rail	58½	56	57
1	So Ry pf	81	81	81
5	So R M & O ctf	75	75	75
1	Spalding	34½	34½	34½
12	Sparks With	10½	10½	10½
30	Spear & Co	3½	3½	3½
2	Spicer Mfg	11	11	11
1	Spiegel May Stern	5½	5½	5½
120	Stand* Brands	18½	17½	17½
1	St Bran pf	119	119	119
1	St Com Tob	3	3	3
54	St G & El	64½	62	62
1	Stand G&E pf	62	62	62
1	St G&E 6% pf	94	94	94
2	St O Ex pf	104	104	104
38	St Oil Cal	49½	48½	48½
2	St O Kan	18½	18	18
256	St O N J	50½	48½	48½
64	St O N Y	25	24½	24½
3	Sterl Sec A	4½	4½	4½
1	Sterl S cv pf	34½	34½	34½
14	Stewart Warn	18½	18	18
30	Stone & Web	45½	44	44½
26	Studebaker	24	22½	23½
40	Studebak pf	116	116	116
19	Submar Boat	½	½	½
3	Sun Oil	40½	40½	40½
50	Sun O pf	102½	102½	102½
2	Superheater	35	35	35
3	Superior O	1½	1½	1½
5	Superior Stl	8	8	8
	—T—			
4	Telautograph	18	17½	17½
325	Tex Corp	36½	31½	31½
52	Tex Gulf Sul	48½	47½	47½
5	Tex Pa C & O	5½	5½	5½
37	Tex Pa L Tr	13½	13	13
1	Thermoid	5½	5½	5½
1	Third Ave	6½	6½	6½
4	Third Nat Inv	23	23	23
1	Thompson Prod	14	14	14
1	Thompson Star	4½	4½	4½
19	Tide Wat As	8½	7½	8
1	Tide Wat As pf	63	63	63
2	Timk Det Ax	10½	10½	10½
14	Timk Roll B	47	46	46½
1	Tob Prod	2½	2½	2½
16	Transamerica	13½	13½	13½
1	Transue & Will	9½	9½	9½
19	Tri Cont Corp	19	18½	19
2	Tri Cont pf	92½	92½	92½
1	Twin City R T	9½	9½	9½
	—U—			
7	Underwood Ell	59	57½	57½
10	Under Ell pf	122½	122½	122½
73	Union Carbide	59½	57½	57½
9	Un Oil Cal	24½	24½	24½
17	Un Pac	189	186½	188
2	Un Pa pf	85½	85½	85½
1	Un Tank Car	24	24	24
269	Unit Aircraft	26½	25	25½
7	Unit Aircr pf	51	49	49
1	Unit Bisc	37	37	37
34	Unit Carbon	24½	22½	22½
2	Unit Cigar	4½	4½	4½
1	Unit Cig pf	65	65	65
313	Unit Corp	19½	18½	18½
6	Unit Corp pf	47½	47½	47½
1	Un El Cloa	4½	4½	4½
1	Un El Coal	4½	4½	4½
13	Unit Fruit	59½	57½	57½
62	Unit G & Im	29½	28½	28½
1	Un G & Im pri pf	101½	101½	101½
1	U S Express	1½	1½	1½
4	US & For Sec	8½	8½	8½
1	US & For S pf	81½	81½	81½
1	U S Freight	23½	23½	23½
8	U S Ind Al	62½	61½	61½
1	U S Leather	4½	4½	4½
3	U S Lea pr pf	75	75	75
9	U S Pipe	29½	28½	28½
17	US Real & Im	32½	31½	32
17	U S Rubber	12½	12	12½
13	US Rub 1st pf	25	24	24
10	US Smelt & R	21½	21	21
397	U S Stl	143½	141	142
3	U S Stl pf	146½	146½	146½
7	United St A	6½	6	6½
3	Unit St pf	41	39½	39½
1	Univ Leaf Tob	31	31	31
40	Univ Leaf pf	102½	102½	102½
3	Univ P & R	3½	3½	3½
29	Util P&L A	24½	23½	24½
	—V—			
4	Vadsco	1½	1½	1½
321	Vanadium	54	51½	51½
2	Virg Car Ch	2½	2½	2½
1	VC Ch 7% pr pf	71	71	71
1	VC Ch 6% ptc pf	13½	13½	13½
50	Va E & P 6% pf	102½	102½	102½
50	Vulcan Detin	46½	45½	45½
	—W—			
16	Wabash Ry	25	21½	22½
4	Wabash pf A	48	45	45
8	Waldorf Sys	23⅝	23½	23½
1	Walgreen pf	92	92	92
8	Walworth	14	13⅝	13⅝
100	Ward Bak A	18	18	18
1	Ward Bak B	4½	4½	4½
502	Warner Pict	17	15⅝	16
4	Warner Quin	5½	5½	5½
8	Warren Bros	30½	29½	29½
30	Warren Br cv pf	43½	43½	43½
3	Wesson O & S	22½	22½	22½
1	Wesson O & S pf	55	55	55
20	W Pa P 7% pf	116	115½	116
20	W Pa P 6% pf	106½	106½	106½
1	West Dairy A	26	26	26
2	West Dairy B	5½	5½	5½
24	West Mary	16½	15½	15½
1	West Pac	11½	11½	11½
14	West Un Tel	145	138	140
2	Westingh Air	33½	33½	33½
726	West E & M	90½	86⅜	86⅞
450	West E & M 1 pf	108	106	106
1	Westvaco Chl	22½	22½	22½
2	Wextark Radio	1½	1½	1½
1	White Mot	26½	26½	26½
1	White Sew M	3½	3½	3½
3	White Sew M pf	7½	6½	6½
10	Willys Over	5½	5½	5½
4	Wilson & Co	3½	3½	3½
7	Wilson A	9½	8½	9½
8	Wilson pf	51½	48½	48½
30	Woolworth	58½	56½	57
55	Worth P & M	68	63½	64½
	—Y—			
1	Yale & Towne	29	29	29
87	Yell Tr & C	10½	10	10½
5	Young S & W	23	22½	23
	—Z—			
1	Zenith Radio	3½	3½	3½

Total sales, 1,501,220; previous day, 778,650; week ago, 2,087,040; year ago, 1,452,580; two years ago, 3,912,900; January 1 to date, 16,493,663; year ago, 19,262,140; two years ago, 45,421,800.

COTTON DECLINES TO START WEEK

NEW YORK COTTON RANGE.

	Open	High	Low	Close	Prev. Close
Jan.	10.10	10.02	10.02	10.02	10.16
xJan.	10.01	10.02	9.95	9.95	10.09
Mar.	10.19	10.22	10.12	10.13	10.24
May	10.44	10.48	10.37	10.38	10.49
July	10.63	10.67	10.56	10.56	10.70
Oct.	10.75	10.75	10.66	10.69	10.77
Dec.	10.88	10.91	10.81	10.83	10.91

x—New contract.

NEW YORK SPOT COTTON.

NEW YORK, Jan. 12.—New York spot cotton closed steady, middling 15 points down to 10.00.

NEW ORLEANS COTTON RANGE.

	Open	High	Low	Close	Prev. Close
Jan.	9.98	10.01	9.93	9.93	10.04
Mar.	10.22	10.22	10.11	10.14	10.24
May	10.46	10.48	10.36	10.38	10.49
July	10.66	10.68	16.57	10.60	10.68
Oct.	10.73	10.76	10.66	10.69	10.77
Dec.	10.88	10.89	10.85	10.84	10.93

NEW ORLEANS SPOT COTTON.

NEW ORLEANS, Jan. 12.—Spot cotton closed steady 12 points down. Sales 833; low middling 8.18; middling 9.68; good middling 10.18; receipts 3,371; stock 764,858.

CHICAGO COTTON RANGE.

	Open	High	Low	Close	Prev. Close
Jan.	10.05	....	....	9.55	10.10
March	10.31	10.31	10.21	10.22	10.32
May	10.56	10.58	10.47	10.47	10.60
July	10.75	10.77	10.67	10.67	10.80
Oct.	10.83	10.85	10.76	10.77	10.87

ATLANTA SPOT COTTON.

Atlanta spot cotton closed steady, 15 points down, to 9.65.

Receipts, 181; shipments, 0; stocks, 151,383.

NEW YORK, Jan. 12.—(AP)—An opening decline in cotton today under small offerings promoted by relatively easy cables and rather a bearish view of cloth statistics, was followed by partial recoveries on covering, but the market eased again in the late trading under increased selling which appeared to come chiefly from New Orleans and local sources. March contracts after selling off to 10.18 during the early trading rallied to 10.22 but later broke to 10.12 and closed at 10.13 compared with 10.24 at the close of Saturday. The general market closed steady at net declines of 8 to 14 points.

Liverpool cables said that local buying had absorbed hedging and London selling in that market, but that the decline in silver was restricting business with China and that the Indian boycott of cotton goods was intense. Port receipts today 14,492, United States port stocks 4,065,649. Exports 14,180, making 4,238,320 so far this season.

8 TO 11-POINT LOSSES OCCUR AT NEW ORLEANS

NEW ORLEANS, Jan. 12.—(AP)—Trading in the cotton market was quiet here today and price fluctuations were extremely narrow. After easing off 5 points from the previous close the market ruled steady for a time but weakened again in late trading, declining 11 to 13 points below the previous close mainly on further declines in stocks. Prices rallied 2 to 3 points at the end of covering, the general market closing steady at net declines for the day of 8 to 11 points.

Port receipts 14,367; for week, 27,347; for season, 7,197,177; last season, 7,202,093. Exports 15,565; for week, 40,607; for season, 4,122,296. Last season, 4,442,518. Port stocks, 4,185,652; last year, 2,635,542. Combined shipboard stock at New Orleans, Galveston and Houston, 105,407; last year, 136,698. Spot sales at southern markets, 10,017; last year, 16,252.

Cotton Statement.

PORT MOVEMENT.

New Orleans—Middling 9.68, receipts 3,371, sales 833, stock 764,858.
Galveston—Middling 9.50, receipts 2,108, sales 650, stock 654,141.
Mobile—Middling 9.05, receipts 9, stock 182,653.
Savannah—Middling 9.44, receipts 1,506, sales 280, stock 315,912.
Charleston—Receipts 1,069, exports 1,063, stock 171,282.
Wilmington—Receipts 29, stock 15,540.
Norfolk—Middling 9.63, receipts 92, sales 47, stock 94,890.
Baltimore—Stock 1,288.
New York—Middling 10.00, receipts 50, exports 50, stock 299,392.
Boston—Exports 1,485, stock 2,500.
Houston—Middling 9.40, receipts 6,113, exports 10,165, sales 2,467, stock 1,464,578.
Minor Ports—Stock 177,221.
Corpus Christi—Receipts 20, exports 2,802, stock 111,513.
Total Monday—Receipts 14,367, exports 15,565, sales 4,277, stock 4,185,658.
Total for Week—Receipts 27,347, exports 40,607.
Total for Season—Receipts 7,197,177, exports 4,122,296.

INTERIOR MOVEMENT.

Memphis—Middling 8.90, receipts 3,026, shipments 3,075, sales 2,500, stock 390,776.
Augusta—Middling 9.19, receipts 327, shipments 260, sales 31, stock 122,944.
St. Louis—Receipts 1,262, shipments 1,262, stock 14,166.
Fort Worth—Middling 8.95, sales 309.
Little Rock—Middling 8.75, receipts 12, shipments 33, sales 932, stock 52,481.
Atlanta—Middling 9.55.
Dallas—Middling 8.95, sales 1,939.
Montgomery—Middling 8.90, sales 29.
Total Monday—Receipts 4,627, shipments 4,630, sales 5,740, stock 580,367.

Liverpool Cotton.

LIVERPOOL, Jan. 12.—Cotton—Spot, quiet; prices lower: American strict good middling, 6.14d; good middling, 5.79d; strict middling, 5.54d; middling, 5.39d; strict low middling, 5.24d; low middling, 4.94d; strict good ordinary, 4.39d; good ordinary, 3.90d. Sales, 4,000 bales, including 1,300 American. Receipts, 8,000; American, 7,800.

Futures closed quiet and steady, net 1 point off to 1 point up from the previous close.

Tone, quiet; sales, 4,000 bales; good middling, 5.79d.

	Open	Close	Prev. Close
January	5.24	5.24	5.23
February	....	5.26	....
March	5.30	5.29	5.28
April	....	5.34	....
May	5.29	5.39	5.38
June	....	5.44	....
July	5.50	5.49	5.48
August	....	5.53	....
October	5.61	5.59	5.59
November	....	5.63	....
December	....	5.67	5.68

Brokers' Views

Stock Letters.

LIVINGSTON & CO.

NEW YORK, Jan. 12.—The question of annual reports was taken up by the market Monday in a serious way for the first time. The president of Texas Corporation estimated his company would show only $1.52 a share for 1930 and the entire oil group was heavy in response. The earnings of Texas have in the past shown much more stability than the industry as a whole. Railroad stocks were also in special supply and the explanation for this undoubtedly lies in the fact that they were overbulled on the recent announcement of the eastern trunk line merger. This became very clear when the president of the Pennsylvania expressed the opinion that it would be a long time before the benefits of the merger could be realized.

COURTS & CO.

NEW YORK, Jan. 12.—For the seventh consecutive day the market, as reflected in the industrial averages, reversed the trend of the preceding day, and declined Monday.

We continue to feel that there has been no important indication of any change in the irregular trading character of the market. Therefore, in the event of any further moderate reaction Tuesday morning on which good support continues in evidence for leading issues we believe the active trader is justified in trying for a trading turn. Among issues which might be considered for trading purposes are American Can, Air Reduction, American Telephone, American Tobacco, Bendix, Electric Auto Lite, General Motors, United Aircraft and United States Steel.

FENNER & BEANE.

NEW YORK, Jan. 12.—Market proved disappointing in that early trading showed little responsiveness to Saturday's encouraging steel tonnage figures. Lack of aggressiveness on the constructive side, along with the emphasis given present economic problems by raising of the war debt issue, stimulated the bear forces into somewhat greater activity, with rails bearing the brunt of pressure.

DOBBS & CO.

NEW YORK, Jan. 12.—Reticency on the part of leading bankers to hazard a prediction as to when a definite turn for the better will be noted in general business, the muddled political situation at Washington, and the expected appearance in the near future of a series of unfavorable corporate earnings statements reflecting the highly adverse conditions of 1930, are factors which suggest that little in the way of important constructive activities will be seen in the stock market during the near future. There is general agreement that the long term outlook for recovery, both in industry and securities, is one of gradual improvement, but we remain of the opinion that before this will be reflected in a sustained upswing of the stock market a constructive buying policy will reap the greatest reward in the end.

BEER & COMPANY.

NEW YORK, Jan. 12.—Volume of less than a million and a half shares Monday was so small that probably the events of the day should not be regarded as particularly significant. However, the fact that stocks declined sufficiently to close well below the upper trading area of the past week, is at least a signal for caution.

We continue to look for a good deal of irregularity, based in part on the diverse nature of the news to appear in respect to different companies and to the varying nature of the technical positions of various issues.

Under such circumstances it seems well to keep trading positions light and to await some evidence that the reaction has run its course before making new commitments on the long side for trading purposes.

Wall Street Briefs.

NEW YORK, Jan. 12.—Frank T. Hulswit, president of the American Commonwealth Power Corporation, in a letter to stockholders announced completion of a deal for acquisition from the International Utilities Corporation of all their holdings of gas and electric properties in the provinces of Alberta, Saskatchewan and British Columbia. The newly-acquired properties, which became a part of American Commonwealth Power system as of December 30, will be known as Dominion Gas & Electric Company. The acquisition brings the annual gross revenues of American Commonwealth Power to more than $32,000,000.

F. & W. Grand-Silver Stores, Inc., has paid off all its outstanding bank loans of December 31, last, which amounted to $4,260,000 as of September 30, 1930, it was made known today.

Public offering is scheduled for tomorrow of $7,000,000 Tennessee Electric Power Company first and refunding mortgage 5 per cent gold bonds, due 1956, at 99 and interest to yield over 5.5 per cent.

Cottonseed Oil.

MEMPHIS.

MEMPHIS, Tenn., Jan. 12.—Cottonseed futures closed dull. Closing bids: January 29.00, February 29.50, March 30.00, April 30.00, May 30.00, June 30.00, July 30.00, August 30.00; no sales.

Cottonseed meal futures closed dull. Closing bids: January 25.80, February 25.95, March 26.30, April 26.50, May 26.80, June 27.00, July 27.25, August 27.50; sales 200 tons.

NEW YORK.

NEW YORK, Jan. 12.—Barring advances of 23 to 25 points established on covering of two lots of January, the cottonseed oil market displayed an easier tone as a rule today. Support was confined to local scale-down covering while refiners' brokers sold on the easiness in lard and heaviness in cotton. Closing prices were 23 points higher to 10 lower; sales 3,550 barrels. Prime crude 6.12½; prime summer yellow spot 7.15; January closed 7.58; March 7.31; May 7.38; July 7.50.

NEW ORLEANS.

NEW ORLEANS, Jan. 12.—Cottonseed oil futures ruled somewhat easier today in sympathy with cotton and lower spots. Prime summer yellow oil closed at 6.80, down 10 points and prime crude closed at 5.87½ to 6.00. Futures closed steady: January 6.73; March 6.89; May 7.00; July 7.10; August 7.15.

Cotton Letters.

LIVINGSTON & CO.

NEW YORK, Jan. 12.—Market was very quiet with the tone about steady until the last hour, when prices eased off moderately under scattered local and New Orleans selling and in sympathy with the lower stock market. Spot business reported very dull which is reflected in the futures market but we regard the resistance to decline which futures have latterly shown as foreshadowing a good upturn with any fresh news of a stimulating nature.

HUBBARD BROS. & CO.

NEW YORK, Jan. 12.—The cotton market Monday was extremely dull, holding within a few points of the previous close. Local trading was practically the total activity. Reports from Worth street show better dry goods demand but the market sold off in the late trading with New Orleans and locals principal sellers. Market closed easy, about 10 down. Majority of the trade though admitting present prices are low enough see no immediate prospects for an advance.

Liverpool futures are due: January 5.20; March 5.25

FENNER & BEANE.

NEW YORK, Jan. 12.—Cotton held very steady Monday until in the last hour when values slipped a little over 50 cents a bale largely on account of local selling induced by late easiness in stocks. There was considerable bearish news in circulation but most traders were more inclined to look to the stock market to furnish the incentive for buying and selling than the ordinary influences that shape the course of the market.

Carl Williams, of the farm board, and Chairman Legge both issued gloomy predictions as to what will occur to the producer of cotton unless he reduces his acreage drastically and raises a crop under 12,000,000 bales.

BEER & COMPANY.

NEW YORK, Jan. 12.—With Liverpool cables about as due, cotton market opened a shade under Saturday's close, probably due to a bearish report from the cotton textile merchants' association indicating sales of cotton goods during December 78 per cent of production against 88.6 per cent in November this year, and 124.3 per cent in December 1929, with shipments 87 per cent of production against 97.1 per cent in November and 88 per cent in December last season. Stocks increased at the end of December 2 per cent against 1.7 per cent in November and 7 per cent in December 1929, while unfilled orders decreased 15.8 per cent against 5 per cent at the end of November and an increase of 26 per cent at the end of December last year.

CORN LEADS ALL GRAINS TO RISE

CHICAGO GRAIN AND PROVISIONS.

	Open	High	Low	Close	Prev. Close
CORN—					
Mar., old	.69⅞	.70½	.69	.70½	.69½
New	.69⅝	.71	.69⅝	.70⅝	.69½
May, old	.70½	.72½	.70½	.71⅞	.70½
New	.71⅞	.73	.71⅞	.72½	.71½
July	.71½	.73⅜	.71⅝	.72⅜	.71½
WHEAT—					
Mar., old	.81½	.82	.81⅜	.81½	.81⅝
New	.81½	.82½	.81⅛	.82	.81⅛
May, old	.83½	.84	.83½	.83⅞	.83
New	.84½	.84½	.83½	.84½	.83⅞
July	.65½	.66⅞	.65⅞	.66½	.65⅞
OATS—					
Mar. old	.33⅛	.33½	.33½	.33½	.33⅛
May, old	.33⅞	.34⅛	.33½	.34½	.33⅞
New	.33⅞	.34½	.33⅞	.34½	.33⅞
July	.33⅜	.33½	.33⅜	.33½	...
RYE—					
Mar., old	.42	...	...	.42	.42
May, old	.42½	.43½	.43½	.43½	.42½
New	.42½	.43½	.42½	.43½	.42⅞
July	.43	.43½	.43	.43½	.43
LARD—					
Jan.	8.55	8.55	8.45	8.45	8.60
Mar.	8.62	8.62	8.57	8.57	8.70
May	8.77	8.80	8.70	8.70	8.85
BELLIES—					
Jan.	....	....	....	11.45	11.45
May	....	....	....	11.50	11.60

BY JOHN P. BOUGHAN.

CHICAGO, Jan. 12.—(AP)—Higher prices for grains went hand-in-hand today with a shifting of corn traders to the big pit heretofore used for wheat business. Wheat dealings, dwindling in volume and dominated or late by government sponsored agencies, were retired to a smaller pit previously devoted to corn. An unexpected decrease of the corn visible supply was a factor in hoisting of prices, and so too was announcement that supplies of wheat on ocean passage were almost the smallest ever known.

Corn closed firm 7-8 to 1-8 cent higher, wheat 1-8 to 1 cent up, oats 3-8 to 5-8 advance and provisions unchanged to 12 cents off.

Although reduction of the corn visible supply was only 114,000 bushels, the news came as a surprise and was followed by a brisk late advance that contrasted with transient sharp declines around midday. Any decrease of visible stocks of corn at this time of year emphasized that the movement from rural sources to distributing points was abnormally scant. For the corresponding week last year, there was an increase of 2,251,000 bushels.

Shrinkage of country offerings of corn to arrive in Chicago gave further momentum to price upturns. Oats sympathized with corn.

Despite selling by a house that frequently acts for farm board allies, wheat responded to corn gains. Wheat upturns were also in the face of 1,774,000 bushels increase of the wheat visible supply, an amount in excess of trade expectations. Stocks of wheat afloat for Europe are now 25,168,000 bushels, against 27,272,000 last week and 32,672,000 last year.

Provisions declined owing to a large run of hogs.

Cash Grain.

CHICAGO.

CHICAGO, Jan. 12.—Wheat No. 1 red 82½; No. 1 hard 81½; No. 1 mixed 80½.
Corn, No. 2 mixed 69; No. 3 yellow 67½@69; No. 4 white 67@67½.
Oats, No. 2 white 33@34; No. 3 white 32½@33.
Rye, no sales.
Barley 40@64.
Timothy seed 8.75@9.00.
Clover seed 14.75@22.50.
Lard 8.45.
Ribs 11.62.
Bellies 11.62.

KANSAS CITY.

KANSAS CITY, Jan. 12.—Wheat: May 74½c; July 60½c.
Corn: May 66½c; July 67½@68c.

Buying Dollars at a Liberal Discount

THAT, in effect, is what many careful buyers of well selected bonds are doing.

When sound bonds bearing a coupon rate of 5%, 5½% or 6% can be purchased at prices to yield seven or eight per cent or more, the purchaser is certainly getting his incoming dollars at a substantial discount.

Good bonds are a desirable form of investment at any time. At this time they present unusual opportunities for profitable income.

The current conditions which have developed these opportunities for investors are rare, but they are by no means unprecedented. The more experienced investors will recall, for example, that quite similar developments occurred in the bond market during 1920-21.

There were then, as now, many sound bonds available at prices which presented exceptionally liberal income returns.

Numerous indications support the belief that the prices of carefully selected bonds will in the future, as in the past, show improvement when business returns to higher levels.

Our suggestions for investment adapted to varying individual and institutional requirements, and including a list of selected bonds selling at substantial discounts, will be submitted upon request.

Harris, Forbes & Company

Pine Street, corner William, New York
Atlanta Trust Co. Building, Atlanta

Harris, Forbes & Company Incorporated Boston — Harris, Forbes & Company Limited Montreal

Harris, Forbes & Co., Ltd. London — Harris, Forbes & Cie Paris

Harris Trust and Savings Bank Bond Department Chicago

FOREIGN ISSUES OF BONDS MOUNT

Daily Bond Averages.

(Copyright, 1931, Standard Statistics Co.)

	10 Ind'ls.	10 RR's.	10 Ut's.	30 Total
Monday	89.2	104.4	100.2	97.9
Saturday	89.5	104.7	100.4	98.2
Week ago	87.4	104.1	99.4	97.0
Month ago	86.0	98.6	97.4	94.0
Year ago	92.5	105.4	98.5	98.8
2 yrs. ago	94.7	106.1	99.6	99.8
3 yrs. ago	97.1	109.1	100.3	102.0
High 1930-31	94.9	109.8	101.4	101.9
Low 1930-31	83.3	97.3	96.6	92.6
High 1929	95.3	106.0	99.8	99.9
Low 1929	90.4	100.8	96.0	96.3

BY DONALD C. BOLLES.

NEW YORK, Jan. 12.—(AP)—Brazilian bonds today made further progress in their comeback from the bottom levels reached last summer and carried many other Latin American issues up with them. Advances ranged as high as 5 points and although in many instances the gains were on only a few sales the improvement was taken as further indication of the better sentiment toward obligations of Latin American countries, where economic and political disturbances last year influenced a sharp drop in quoted values.

Most domestic issues gave a little ground and were off 3-10ths of a point in the averages. The listed market had competition from utility loans amounting to more than $60,000,000, the largest single day's offering in many weeks, and in addition the reactionary trend of stocks affected many issues. The money market was very easy.

United States governments continued their climb. Liberty 4th 4 1-4s duplicated their 1930 high, at 103 27-32ds and closed 1-32d under that figure. Turnover in treasury issues was light compared with recent sessions, but prices ruled firm.

Local Bank Clearings —Other Quotations

Monday	$ 6,706,208.87
Same day last year.	9,668,572.52
Decrease	$ 2,962,363.65
Same day last week	9,479,155.52
Same day 1929	11,705,854.51
Same day 1928	10,921,397.48

C. S. Products, Market Basis, Atlanta.

Crude oil basis, prime tank	$ 6.13
C. S. meal Georgia com. rate points	23.00@23.50
C. S. meal, 7s car lot f. o. b. Atlanta	24.00@24.50
C. S. hulls, loose, Atlanta	8.50@ 9.50
C. S. hulls, sacked, Atlanta	11.00@12.00
Linters, first cut	.03 @ .03½
Linters, second cut	.01 @ .01½
Linters, clean mill run	.01½@ .02

Sugar, Coffee, Rice.

SUGAR.

NEW YORK, Jan. 12.—Raw sugar was quiet today and prices were unchanged at 3.40 for spots duty paid. February and later shipments were available at slight concessions. Sales reported were 3,150 bags of Porto Rican for prompt shipment at 3.40, and 9,000 bags of Philippines for March shipment at 3.39.

Early upturns in raw futures as a result of covering and trade buying were followed by reactions with the market closing 1 to 3 points net lower.

The volume of business was of small proportions and traders appeared to be inclined to limit operations and await developments in connection with the world plan for the stabilization of sugar, with further conferences between foreign delegations and the Cuban committee scheduled for later this week. Approximate sales 18,950 tons. January closed 1.24; March 1.33; May 1.39; July 1.46; September 1.53; December 1.60.

There was a fair withdrawal demand for refined, but no new business and prices were unchanged at 4.70 for fine granulated.

COFFEE.

NEW YORK, Jan. 12.—Coffee futures were higher today on some covering and trade buying inspired by a further advance in Rio exchange and a firmer cost and freight market. No. 7 contracts opened 8 to 10 higher and closed 8 to 13 higher. Sales 12,000. Santos contracts opened 10 to 17 higher and closed 12 to 13 higher; sales 17,000. Closing quotations: No. 7 contracts: January 6.20; March 5.98; May 5.86; July 5.76; September 5.67 and December 5.55. Santos contracts: January 9.37; March 9.17; May 8.86; July 8.75; September 8.64; December 8.52.

Spot coffee steady; Rio 7s, 6¼@6½; Santos 4s, 9½@9¾.

RICE.

NEW ORLEANS, Jan. 12.—Rough rice nominal. Sales none. Receipts 900.

Clean rice quiet. Sales Blue Rose 1,743; Edith 860; second heads 162. Receipts 3,417.

Naval Stores.

SAVANNAH.

SAVANNAH, Jan. 12.—Turpentine firm, 38½; sales 208; receipts 114; shipments none; stock 22,477. Rosin firm; sales 56; receipts 674; shipments none; stock 190,850.

Quote: D 3.20@3.30; D 3.70; E 3.70@3.75; F 4.00; G 4.10; H 4.10; I 4.20; K 4.20; M 4.50; N 5.00@5.05; WG 6.50; WW 7.20@7.25; X 7.30.

JACKSONVILLE.

JACKSONVILLE, Fla., Jan. 12.—Turpentine: Firm, 38½; sales 62; receipts 124; shipments 150; stock 22,592.

Rosin: Firm; sales 615; receipts 518; shipments 13; stock 119,909.

Quote: B 3.30; D 3.60; E 3.70@3.75; F 3.90; G 4.00; H 4.00@4.05; I 4.10; K 4.15; M 4.50; N 5.00; WG 6.50; WW 7.20; X 7.40.

Business NEEDS Modern Accountancy

TO ESTIMATE correctly where it stands today; to vision clearly the demands of tomorrow, and prepare for them—Business needs *now*, more than ever, definite and dependable Facts and Figures. On them, Management will determine its best and most economical use of working capital, will place responsibility for production and sales costs and inventories, and prevent wastes.

The tools of Modern Accountancy are definite of purpose, sharp and sure. Its Budget alone gives management a plan for economic and orderly readjustment—a guard against harmful sacrifice. The Budget compels sane, constructive action, eliminates fear, inspires courage and generates through all departments a conviction of Reason and Right.

Not big business alone, but any business, all business, NEEDS *Modern Accountancy*. Its adaptability to every business situation and its creative dependability at all times make it a sure and economical necessity in the service of Better Business.

ERNST & ERNST
ACCOUNTANTS AND AUDITORS
SYSTEM SERVICE

705 HAAS-HOWELL BUILDING,
ATLANTA

OFFICES IN PRINCIPAL CITIES

Bond Dealings on New York Stock Exchange

NEW YORK, Jan. 12.—Following are today's high, low and closing prices of bonds on the New York Stock Exchange and the total sales of each bond:

(U. S. government bonds in dollars and thirty-seconds).

U. S. GOVERNMENT BONDS.

Sales (In $1,000.)		High.	Low.	Close.
101	Lib 3½s 32-47	101.28	101.27	101.28
11	Lib 1st 4¼s 32-47	103.	102.29	103.
162	Lib 4th 4¼s 33-38	103.27	103.24	103.26
2	Lib 4th4¼s reg33-38	103.22	103.21	103.22
39	Treas 4¼s 47-52	113.	112.29	113.
3	Treas 4s 44-54	108.27	108.25	108.25
2	Treas 4s reg 44-54	108.21	108.21	108.21
26	Treas 3¾s 46-56	106.28	106.25	106.25
28	Treas 3⅜s 40-43	102.22	102.21	102.21
41	Treas 3⅜s 43-47	102.30	102.29	102.29

CORPORATION BONDS.

—A—

Sales (In $1,000.)		High.	Low.	Close.
6	Abraham & St 5½s '43.	96½	95½	95½
24	Allegh Corp 5s '44	84	83½	83½
93	Allegh Corp 5s '49	82½	82	82½
22	Allegh Corp 5s '50	82½	81½	82½
18	Allis Chal 5s '37	102	101½	102
1	Am Agr Chem 7½s '41.	104	104	104
90	Am & For P 5s 2030	82½	81½	81½
5	Am Beet Sug cvt 6s '35	47½	47½	47½
2	Am Chain sf 6s '33	98½	98½	98½
2	Am Ice 5s '53	85	85	85
17	Am IG Chem 5½s '49	100½	100	100½

—D—

12	Del & Hud rfg 4s '43	96½	96	96½
2	D G & E 1st rfg 5s '51.	101½	101½	101½
5	D & R G con 4s '36	96½	96½	96½
6	D & R G West gn 5s '55	81	80	80
3	D & R G West rfg 5s '78	83½	82	82
3	Det Ed 1st&rfg 6s '40 B	105½	105½	105½
1	Det Ed col 5s '33	103½	103½	103½
11	Det Ed rfg 5s '40	105½	105½	105½
2	Det Ed 5s '62 C	107½	107½	107½

Sales (in $1,000).		High.	Low.	Close.
110	Det Edison 4½s '61 wi	100½	100½	100½
1	Det Unit Rys 4½s '32	97½	97½	97½
10	Dodge Bros deb 6s '40	90½	89½	89½
47	Duquesne Lt 4½s '67 A	104½	103½	104½

—E—

5	East Cuba Sug 7½s '37	39½	39½	39½
5	E Tenn V & G con 5s '56	106½	106½	106½
27	Erie rf & imp 5s '75.	82½	81½	81½
1	Erie 1st cn pr ln 4s '96	86	86	86
4	Erie gen lien 4s '96	76½	75½	75½
25	Erie cvt 4s '53 A	75½	75½	75½

—F—

1	Fed Lt & T 5s '42	91	91	91
26	Fla E Cst 5s '74	29½	26½	27
1	Francisco Sug 7½s '42	61	61	61

—G—

2	Gannett Co 6s '43	80	80	80
5	Gen Am Invest 5s '52	86½	86½	86½
25	Gen Bak 5½s '40	98½	98½	98½
2	Gen Cable 5½s '47	92	92	92
3	Gen Motor Accept 6s '37	103½	102½	103½
26	Gen Petrol 5s '40	102½	102½	102½
6	Gen Pub Serv 5½s '39	93½	93½	93½
1	Gen Theat Equip 6s '40.	65½	63	64
28	Gen Car & Nor 6s '34.	90½	90½	90½
3	Ga Car & Nor 6s '34.	75½	75	75½
18	Goodrich B F 6s '45.	89½	89	89
19	Goodyr T & R 5s '57.	76	76	76
1	Goth Silk Hos 6s '36	105½	105½	105½
23	Gr Tk Ry Can 6s '36.	110½	110½	110½
33	Gt North Ry 7s '36 A.	109½	109	109
7	Gt North Ry 5½s '52 B	105	105	105

Sales (in $1,000).		High.	Low.	Close.
9	SA&APass 1st 4s '43	94½	93	93
38	Seab A L con 6s '45	18½	18½	18½
1	Seab AL adj 5s '49	8	8	8
1	Seab AL gold 4s '50 stp	45½	45½	45½
3	Seab AL rfg 4s '59	20	20	20
1	SeaAllFlaRy 6s '35 A.	11	11	11
11	Shell Pipe L 5s '52	92½	92½	92½
13	Shell Un 5s '47	87½	87	87½
18	Shell Un 5s '49 ww	89½	89	89½
13	Shubert Thea 6s '42	23	22½	22½
4	Sierra&SFPow 5s '49	103	103	103
22	SincCOil col 7s '37	100½	100	100½
5	SincConOil 6½s '38	98½	98	98
63	Sinc Cr Oil 5½s '38	102	101½	102
3	Sinc Pipe L 5s '42	100	100	100
27	Skelly Oil 5½s '39	84	83	84
1	So Bell T&T 5s '41	105½	105½	105½
6	So Col Pow 6s '47	103	102½	103
1	Sou Pac 4½s '68	98½	98½	98½
14	Sou Pac 4½s '69 ww	99½	99	99½
5	Sou Pac rfg 4s '55	96½	96	96½
25	Sou Pac col tr 4s '49	93½	93½	93½
65	So Pac 4½s Ore Ln '77.	100½	100½	100½
5	South Ry gen 6½s '56	117	117	117
1	South Ry gen 6s '56	112½	112½	112½
7	So Ry con 5s '94	109	109	109
18	South Ry gen 4s '56	87½	87	87
2	S W Bell Tel 5s '54	106½	106	106½
30	St Oil N J deb 5s '46.	105	104½	104½
7	St Oil N W 4½s '51	100½	100	100
5	Stevens Hotel 6s '45	66	66	66

—T—

1	TCI&RR gen 5s '51	105	105	105

Grain in Sight.

NEW YORK, Jan. 12.—(AP)—The visible supply of American grain shows the following changes in bushels: Wheat increased 1,774,000; corn decreased 114,000; oats decreased 1,319,000; rye decreased 240,000; barley decreased 83,000.

Sales (in $1,000).		High.	Low.	Close.
1	North Ger Lloyd 6s '47	85½	85½	85½
23	Norway 6s '44	105½	105	105
4	Norway 6s '43	105	104½	105
17	Norway 5s '63	101½	101½	101½
5	Nor Mun Bk 5s '67	101	101	101
26	Norweg Hyd El 5½s '57	99½	99	99½
1	Nuremberg 6s '32	69½	69½	69½

—O—

2	Ontario Pow & S 5½s '50.	93	93	93
17	Orient Dev Ltd 6s '53	97	96½	97
13	Orient Dev Ltd 5½s '58	90	89½	90
7	Oslo City 6s '55	101½	101½	101½
3	Oslo City 5½s '46	100	100	100
25	Oslo G & E Wks 5s '63	96½	96½	96½

—P—

1	Par-Lyons Med 7s '58.	106½	106½	106½
1	Par-Lyons Med 6s '58.	104½	104½	104½
6	Par-Orl R R 5½s '68	103	103	103
1	Paulista Ry 7s '42	92	92	92
13	Pernambuco 7s '47	55	53	55
1	Peru 7s '59	56	56	56
39	Peru 1st 6s '60	40½	39½	39½
12	Peru 2d 6s '61	40	39	39
22	Poland 8s '50	84½	83½	84½
54	Poland 7s '47	79	77½	79
2	Porto Aleg 8s '61	73	73	73
1	Porto Aleg 7½s '66	61½	61½	61½
6	Prague 7½s '52	105½	104½	105½
12	Prussia 6s '52	71½	70½	71
8	Prussia 6½s '51	77	75½	77

—Q—

4	Queensld 7s '41	98	97½	97½
1	Queensld 6s '47	87	87	87

6	Swiss 5½s '46	105½	105½	105½
4	Sydney 5½s '55	75	73	73

—T—

2	Toho El Pow 7s '55	94½	94½	94½
19	Tokyo City 5½s '61	90½	90½	90½
29	Tokyo El Lt 6s '53	87½	86½	87
10	Trondhjem 5½s '57	98½	98½	98½
1	Tyrol Hy El Pow 7½s '55	95	95	95

—U—

1	Ujigawa El Pow 7s '45.	98½	98½	98½
8	Un Stl Burbach 7s '51	106	106	106
18	Un Stl Wks 6½s '51 A.	74½	74	74½
18	Un Stl Wks 6½s '47 A	71½	70	70
7	Un Stl Wks 6½s '51 C.	73	73	73
5	Unterelbe P & L 6s '53	74	72½	74
4	Uruguay 8s '46	99½	99½	99½
8	Uruguay 6s '60	83	82	83
6	Uruguay 6s '64	82	81	82

—V—

22	Vienna City 6s '52	84	83½	83½

—W—

4	Warsaw City 7s '58	64½	63	63½
15	WestphUnElPow 6s '53	71½	70½	70½
7	Wurttemberg El 7s '56	85	84½	85

—Y—

53	Yokohama 6s '61	96½	96½	96½

Total sales $9,439,000; previous day $10,930,00; year ago $6,628,000; week ago $8,257,000; two years ago $10,220,000. From January 1 to date $96,531,000; same year ago $79,639,000; same two years ago $104,924,000.

GEORGIA BANKER TELLS OF COTTON CUT PLAN

MEMPHIS, Tenn., Jan. 12.—(AP)—Through the cotton acreage reduction conference of the Southern Association of Commissioners of Agriculture here today there ran one theme—"Forget the way that pa did it."

Bankers, state officials and Carl Williams, cotton member of the federal farm board, told the commissioners that the cotton farmer must reduce production to avert disaster, and that he can do it only by departing from the ways of his fathers and raising something other than the white fleece which they said has come to shackle the south.

Harry Wilson, Louisiana commissioner of agriculture, told that old yarn about the poverty-sticken farmer who bred razor-back hogs and stuck to cotton and corn "because pa did it and it's good enough for me." Along that way, he said, ruin lies.

A banker came from Georgia to say that he and his kind hold the key. He was Walter Cothran, of Rome, Ga., representing the Georgia Bankers' Association.

Cothran said experience in his state proved bankers can "properly direct" the extension of credit to require farmers to raise their own food and stock feed and to make themselves at least partially self-sufficient, whatever their "cash crop" or main standby may be, and to turn excess cotton lands to other uses.

The state commissioners were called here by Wilson, their president, to further reduce cotton production and increase consumption. They planned also to consider tobacco, fruit and other growers' problems before the meeting ends tomorrow.

Williams said growers and all others in the cotton industry face a grave situation. He cited an expected carryover of 8,500,000 bales, warned that a production greater than 12,000,000 this year would be disastrous, and pointed to the inroads of foreign growers in foreign markets.

Egyptian, Indian and other growers have increased the quality of their product and soviet Russia is appearing as "a real factor" in foreign markets, he said.

He said southern growers had not been so diligent.

"We have consistently forgotten quality," he said, and attributed a decline in American sales abroad to "positive, continued and distinct neglect of our own job."

In an interview, he, too, suggested the solution may lie in "directed credit" and agreed with the Georgia banker that this should not mean "restricted credit."

"Bankers have been asked to support an arbitrary acreage cut," Cothran said. "We never have and we never will support any flat, fixed production."

He said bankers can and will use their supervision of credit to further diversified, profitable farming, "not as a means of running the farmer's business but to conduct our business on sound lines."

WEATHER OUTLOOK FOR COTTON STATES

North Carolina, Virginia—Fair and colder Tuesday and Wednesday.

South Carolina—Fair and colder Tuesday; Wednesday fair.

Georgia—Fair and colder Tuesday; Wednesday fair.

Florida—Fair in north and central portions and rain in extreme south portion Tuesday; Wednesday fair, colder Tuesday.

Tennessee—Fair and colder Tuesday and Wednesday.

Louisiana, Mississippi and Alabama—Fair, not much change in temperature Tuesday and Wednesday.

Arkansas—Fair, not much change in temperature Tuesday and Wednesday.

Oklahoma—Fair Tuesday; Wednesday partly cloudy, not much change in temperature.

East Texas—Fair Tuesday; Wednesday increasing cloudiness becoming unsettled on west coast; little change in temperature.

West Texas—Partly cloudy Tuesday and Wednesday; not much change in temperature.

THREE MISSISSIPPI BANKS CLOSE DOORS

JACKSON, Miss., Jan. 12.—(AP)—Two state banks and one national bank, with combined deposits of more than $2,400,000, failed to open for business in Mississippi today, the state banking department announced. The banks were: First National bank of Brookhaven, Citizens bank of Sturgis, Maben Home bank of Maben.

The first National of Brookhaven, carried deposits of $1,115,145 as of December 31. Capital stock was listed at $100,000 and surplus $50,000. A notice posted on the door of the bank read:

"Due to unfounded rumors resulting in systematic withdrawals of deposits, it is the opinion of the board of directors that the interest of all depositories would be protected best by the suspension of business and that the comptroller be notified."

The Citizens bank of Sturgis, was capitalized at $10,000, had a surplus of $4,000 and deposits of $75,000.

The Maben Home bank carried deposits of $250,000, capital of $15,000 and surplus of $10,000.

BANK IN MACON PASSES INTO HANDS OF STATE

MACON, Ga., Jan. 12.—(AP)—The Luther Williams Bank and Trust Company, which failed to open its doors this morning, automatically passed into the hands of the state banking department with O. G. Jackson, state bank examiner, in charge.

An audit by L. D. Baggs and Company, Macon certified public accountants, was begun this afternoon—the first step toward liquidation and the ultimate dividends to depositors.

All efforts at reorganization over the week-end having failed, directors of the bank voted to suspend business for the protection of the remaining deposits. In accordance with that action, A. B. Mobley, superintendent of banks, today assigned Mr. Jackson in charge of the bank and appointed the Macon accounting firm as auditors.

FLORIDA WILL SEE BANK REOPEN TODAY

MIAMI BEACH, Fla., Jan. 12.—(UP)—State banking history will be made here tomorrow when the City Bank of Miami Beach, which closed December 23, opens ready to pay 100 cents on the dollar. The bank closed following run on the City National bank, of Miami, despite declaration of directors that the bank was sound.

Philip Liberman, of New York, will be head of the new bank with Julian M. Livingston, Chicago, as an associate. Val C. Cleary, newly elected mayor of Miami Beach, said over $100,000 in cash was brought in today to fill the empty tills.

Judge Thompson, of circuit court, this afternoon signed an order relieving E. P. Duncan as liquidator to allow the reopening.

Money Market.

NEW YORK.

NEW YORK, Jan. 12.—Call money easy; 1½ per cent all day. Time loans easy, 30 days 1½@3; 60-90 days 2@2½; 4 mos. 2½@2½; 5-6 mos. 2½@3 per cent. Prime commercial paper 2¾@3; bankers' acceptances unchanged; 30 days 1½@1½; 60-90 days 1½@1½; 4 mos. 2@1½; 5-6 mos. 2½@2.

Foreign exchanges easy; Great Britain in dollars, others in cents. Great Britain demand 4.85 5-16; cables 4.85½; 60-day bills 4.83 7-32; France demand 3.92 5-16; cables 4.92 7-16; Italy demand 5.23 3-16; cables 5.23 9-16.

Demands: Belgium 13.94; Germany 23.76; Holland 40.23½; Norway 26.71½; Sweden 26.75; Denmark 26.71; Switzerland 19.36½; Spain 10.42; Greece 1.29½; Poland 11.25; Czecho-Slovakia 2.96; Jugo-Slavia 1.76½; Austria 14.06½; Rumania 0.59½; Argentine 31.00; Brazil 9.50; Tokyo 49.43; Shanghai 32.00; Montreal 99.79 11-16; Mexico City (gold peso) 46.65; Portugal 4.50.

Bar silver 29½.

LONDON.

LONDON, Jan. 12.—Bar silver 13 15-16 pence per ounce. Money 1½ per cent. Discount rates, short bills and three months 2½@2 3-16 per cent.

EUSTIS, FLORIDA BANK SUSPENDS

TALLAHASSEE, Fla., Jan. 12.—(AP)—The state banking department announced that the Citizens bank of Eustis failed today.

The bank, which failed once before but was reopened, was capitalized at $55,000. Officials said they had no recent figures on deposits.

C. B. Treadway, liquidator of closed state banks in the area, was directed to take charge of the institution.

Edw. Richardson, C. P. A. W. C. Jackson, C. P. A. L. L. Davis, C. P. A.

RICHARDSON, JACKSON & DAVIS
Certified Public Accountants
1421-1425 Atlanta Trust Co. Bldg. Atlanta, Ga.
MEMBERS AMERICAN INSTITUTE OF ACCOUNTANTS

Additional Issue

$7,000,000
The Tennessee Electric Power Company
First and Refunding Mortgage Gold Bonds
5% Series due 1956

Dated June 1, 1926 — Due June 1, 1956

The Company will pay interest without deduction for any Federal Income Tax up to but not exceeding 2% per annum. The Company will also refund on proper application the Pennsylvania Four Mills Tax as provided in an agreement supplemental to the Indenture.

CITY BANK FARMERS TRUST COMPANY, NEW YORK, AND WILLIAM W. HOFFMAN, TRUSTEES

Issuance subject to authorization by the Railroad and Public Utilities Commission of the State of Tennessee.

For further information concerning these Bonds, we refer to the letter from Mr. B. C. Cobb, President of the Company, which he has summarized as follows:

Business The territory served by The Tennessee Electric Power Company and its subsidiary companies embraces a large part of the State of Tennessee, including Nashville, Chattanooga and 299 other cities and towns. It is estimated that the territory served has a population of over 477,000. The electric light and power business of the Company and its subsidiaries contributes approximately 77% of the aggregate gross earnings and approximately 89% of the aggregate net earnings, the balance being derived principally from transportation operations.

Purpose of Issue The proceeds from the sale of the present issue of First and Refunding Mortgage Bonds will reimburse the Company in part for the cost of improvements, extensions and additions to the Company's property necessitated by the growth of its business.

Earnings of System A comparative statement of the consolidated earnings of the system, including, for each of the three periods, the earnings of certain properties acquired from Southern Cities Utilities Company in October, 1929, is as follows:

Twelve Months Ended November 30.	1928	1929	1930
Gross Earnings*	$14,281,254	$15,388,943	$14,983,473
Operating Expenses, Maintenance, Federal and Other Taxes	7,412,565	7,919,873	7,832,881
Provision for Retirement Reserve (Depreciation)	1,068,609	1,208,628	1,252,672
Net Earnings	$ 5,800,080	$ 6,260,442	$ 5,897,920
Annual Interest Charges on $46,168,300 Bonded Debt (including this issue)			2,544,188
Balance			$ 3,353,732

*Includes other income of $2,062 in 1928; $2,378 in 1929 and $10,727 in 1930.

Net Earnings for the twelve months ended November 30, 1930, as shown above, after provision for retirement reserve, were **2.3 times** the annual interest charges on all Bonds to be presently outstanding, including this issue. Net earnings before provision for retirement reserve for the same period were **2.8 times** such annual interest requirements.

Security First and Refunding Mortgage Bonds ($35,592,300 outstanding including this issue) are secured by a first mortgage on a 56,720 horsepower hydro-electric station, a steam station of 53,620 horsepower capacity, and other important property; and by a direct mortgage on the entire remaining physical property of the Company, subject only to the lien of divisional bonds, of which $21,745,500, or about 67% of those outstanding, are pledged under the First and Refunding Mortgage.

Legal matters in connection with the issuance of these Bonds will be passed upon by Messrs. Winthrop, Stimson, Putnam and Roberts of New York and for the Company by Messrs. Weadock & Willkie. Titles to real estate and franchises of the Company will be passed on by Messrs. Brown & Spurlock of Chattanooga, Tenn. The accounts of the Company are audited annually by Messrs. Arthur Andersen & Co., Public Accountants.

We offer these Bonds when, as and if issued and received by us, and subject to the approval of Counsel

at 99 and accrued interest, to yield over 5.05%

Bonbright & Company
816 First National Bank Bldg. Atlanta

New York Philadelphia Chicago Boston St. Louis San Francisco

The information contained in this advertisement has been obtained from sources which we consider reliable. While not guaranteed, it is accepted by us as accurate.

THE CONSTITUTION CLASSIFIED ADVERTISING

CLASSIFIED RATES

Daily and Sunday rates per line for consecutive insertions:

One time	20 cents
Three times	17 cents
Seven times	15 cents

Ads ordered for three or seven days and stopped before expiration will only be charged for the number of times the ad appeared and adjustments made at the rate earned.

Errors in advertisements should be reported immediately. The Constitution will not be responsible for more than one incorrect insertion.

PHONE YOUR CLASSIFIED ADS and ask for ad taker.

Charged ads will be received by telephone

WAlnut 6565

RAILROAD SCHEDULES

Schedule Published as Information. (Central Standard Time).

Arrives	A., B. & C. R. R.	Leaves
7:10 pm	Cordele-Waycross	7:50 am
5:00 am	Wayx-Tifton-Thosville	9:45 pm

Arrives	A. & W. P. R. R.	Leaves
11:45 pm	New Orleans-Montgomery	5:40 am
4:30 pm	Montgomery Local	9:30 am
7:05 am	New Orleans-Montgomery	4:30 pm
10:40 am	New Orleans-Montgomery	6:05 pm
8:05 am	West Point Bus	5:35 pm

Arrives	C. OF GA. RY.	Leaves
5:55 am	Mac-Sav-Alb-Thosvl	7:25 am
10:00 am	Columbus	8:00 am
5:55 pm	Mac-Jax-Mi-Tampa	9:15 am
10:30 am	Macon	4:05 pm
6:40 pm	Columbus	4:25 pm
8:35 am	Macon-Jax-Mi-Tampa	7:25 pm
7:25 am	Tampa-Sara-St. P'burg	9:00 pm
6:25 am	Jax-Way-Mi	9:15 pm
7:15 pm	Macon-Albany	11:30 pm
8:15 pm	Macon-Millen-Sav	10:00 pm

Arrives	SEABOARD AIR LINE	Leaves
6:50 pm	Birmingham-Atlanta	8:00 am
4:00 pm	N Y-Wash-Rch-Nor	11:01 am
10:50 am	Birmingham-Memphis	4:15 pm
6:10 am	N Y-Wash-Rch-Nor	7:05 pm
7:50 am	N Y-Wash-Rch-Nor	9:30 pm
5:50 am	Birmingham-Atlanta	11:30 pm

Arrives	SOUTHERN RAILWAY	Leaves
5:20 am	Col-Wsh-N Y-Ash-Rch	12:10 am
8:15 pm	Anniston-Birmingham	5:30 am
6:55 pm	Greenville-Charlotte	6:00 am
7:50 pm	Valdosta-Brunswick	7:05 am
8:40 pm	St Louis-K. C.-Bham	7:10 am
8:20 pm	Chi-Cleve-Detroit	7:55 am
11:30 am	Chi-Detroit-Cleve	7:15 am
4:00 pm	Piedmont Limited	7:30 am
5:50 pm	Columbus	7:45 am
5:45 pm	Jax-Miami-St. Pete.	8:25 am
7:50 pm	Chi-Detroit-Cleve	9:00 am
5:40 pm	Crescent Limited	11:01 am
7:05 am	Jax-Miami-St. Pete.	11:40 am
3:55 pm	Richmd-Wash-N Y	12:10 pm
4:55 pm	Rome-Chatta Local	2:30 pm
10:55 am	Fort Valley	4:05 pm
11:15 am	Columbus	4:10 pm
11:40 am	Macon-Hazelhurst	4:20 pm
11:20 am	Bham-K. C.-Denver	4:15 pm
7:50 am	Air Line Belle	5:20 pm
7:40 am	xHeflin Accom	5:25 pm
8:15 am	Cin-Louisv-Chi-Det	6:00 pm
7:40 am	Macon	7:00 pm
8:50 am	Mac-Val-Tampa-St. Pet.	8:00 pm
5:10 am	Washington	8:25 pm
6:35 am	Jax-Miami-St. Pete.	8:30 pm
6:55 am	Brunsw-Jax-Miami	8:50 pm
5:55 am	Bham-Shreve-Ft. Worth	11:30 pm

xDaily except Sunday.

Following trains arrive and depart from Peachtree Station Only.

5:00 pm	Anniston-Birmingham	9:30 am
9:30 am	Washington-New York	5:00 pm

UNION PASSENGER STATION.

Arrives	GEORGIA RAILROAD	Leaves
12:45 pm	Athens-Augusta	7:25 am
5:35 pm	Augusta	2:25 pm
5:20 am	Charls-Wilm-Aug-Colbia	9:00 pm
7:45 am	Social Circle Bus	5:55 pm

Arrives	L. & N. R. R.	Leaves
8:50 pm	Knoxville-Cin-Louis	7:00 am
8:40 pm	Cin-Chicago-L'ville	7:50 am
4:30 pm	Knoxville via Blue Ridge	8:05 am
12:08 pm	Knoxville-Cin-Louis	3:25 pm
11:00 am	Copperhill Local	4:10 pm
8:30 am	Cin-Detroit-Cleveland	6:15 pm

Arrives	N. C. & ST. L. RY.	Leaves
6:45 pm	Nashville-Chattanooga	7:30 am
6:55 pm	Chatt-Nash-Chicago-St L	9:00 am
11:30 am	Chattanooga Local	5:00 pm
9:10 am	Chatt-Chicago-St L	6:30 pm
6:30 am	Chatt-Nash-St. L.	9:00 pm

BUS SCHEDULES

LEAVE FOR:

7:00 AM—Griffin, Macon, Jacksonville.
7:00 AM—Rome, Chattanooga.
10:00 AM—Griffin, Macon.
11:00 AM—Dalton, Chattanooga.
1:30 PM—Griffin, Macon.
5:30 PM—Rome, Chattanooga.
6:00 PM—Griffin, Macon, Jacksonville.
11:30 PM—Dalton, Chattanooga.

Low Fares to all points — Phone Union Bus Terminal, WAlnut 6300

ANNOUNCEMENTS

Auto Travel Opportunities 1

PRI. CARS to Florida daily, Cadillac to N. Y., Phila., Thurs. or Fri.; Packard to Tampa, Miami, Wed. or Thurs. JA. 8272, Kimball house.

TWO girls in Charlotte, N. C., desire transportation Jan. 15 to Washington, D. C. Phone 2-0290, Charlotte.

GENTLEMAN driving private sedan Tampa Thursday, accommodate two. JAckson 6541

DRIVING to Miami via. Tampa Wed. Want two passengers. JA. 6794.

Beauty Aids 2

SPECIAL

$2.50 PERMANENTS, any style, Marcel, Mae Murry Round Curl. RYCKELEY'S. JAckson 8987.

NATURAL permanents, $3. Manicures, 50c. Marcels, 75c. Finger Waves (dried), 50c. Eyebrows dyed, 50c. Elizabeth Beauty Parlor, Forsyth Bldg. JA. 8364.

$8.50 EUGENE waves $5.50 if given before noon. Work guaranteed. Katherine Beauty Salon, 107 Medical Arts Bldg., JA. 2426.

$3—GUARANTEED permanent waves, ringlet ends. Exp. operators. Genevieve Wave Shoppe, 503 Grand Bldg. JA. 6600.

FREDERIC, Eugene and Nestle Waves $3-$5. Finger wave dried 50c. Southern Beauty Parlor, Connally Bldg., JA. 8133.

$3.00—Any style permanent wave, no extra charge. Dot's Permanent Wave Salon, 308 Grand Theater Bldg. JA. 7091.

STUDENTS wanted. American School of Beauty Culture, 88½ Whitehall street. MAin 1105.

$3 GUARANTEED PERMANENTS, any style, complete. Henri's Wave Shop, 203 Peck Bldg., JA. 8110.

SUPERFLUOUS hair permanently removed by Trico System; no pain, needles or scars. 622 Candler Bldg. JA. 3639.

$15 PERMANENT waves $3 complete, ring let ends. 617 Grand Theater Bld. JA. 8552.

GUARANTEED permanents $3, any style you like. Fulton Wave Shop. JA 8805.

MR. CHANCE—Formerly with the Artistic, is now at 1020 P'tree. HEm. 2843.

STRASSER'S now at new location, 26 East Cain St. WA. 1791.

BROOM'S BEAUTY PARLOR, JA. 8064—7619-W.

Dancing 3

TAP or ballroom, private lessons, $1. Guaranteed course $10. JA. 1654-R.

Educational 3A

JACK RAND School of Acrobatic and Tap Dancing. 17½ Edgewood Ave. MA. 9213

Personal 8

READY CASH TO SALARIED PEOPLE Prompt, Courteous, Confidential Service. 216 McKENZIE BLDG.

ALL DENTAL work reduced ½: $10 set of teeth $5; $20 set, $10. Extracting free for plates. Broken plates repaired, $1. Dr. Kelley, 101½ Whitehall St.

INFLUENZA, cold and pneumonia serum: take serum today; given by specialist; $1. Dr. Geo. Brown, 333½ Peachtree.

MATERNITY HOSPITAL—Private, exclusive; children boarded. Mrs. M. T. Mitchell, 338 Windsor St., Atlanta.

MATERNITY HOME—Babies boarded. Confidential. Call Supt., 409 Formwalt St. MAin 1286.

CURTAINS LAUNDERED BEAUTIFULLY. WORK GUAR. MRS. NEILON. HE. 9964.

CURTAINS LAUNDERED BEAUTIFULLY. GUAR., 20c UP. MRS. ESTES. DE. 4241.

EMPLOYED MOTHERS—Boarding home for children; rates reasonable. HE. 5530.

GOOD laundress. Curtains washed, stretched and fluted beautifully. WA. 2361.

CURTAINS laundered, stretched and fluted. Call for and deliver. 25c. MA. 0253.

LET Arnone make your furs and tailored apparel. 343 Peachtree, the Frances.

Lost and Found 10

LOST—Lady's white gold Bulova wrist watch Monday, Buckhead street car or between Marietta street and First National Bank building. Reward. Miss Williams, WA. 8306, or HE. 2574-W at night.

LOST—EAST LAKE SECTION, TAN AND WHITE TOY TERRIER, FIVE MONTHS OLD, ANSWERS NAME "GYPIE." REWARD. DE. 3291-W.

LOST—Friday in Fox theater, pair tortoise shelled glasses. CA. 2526.

ANNOUNCEMENTS

Lost and Found 10

IF the two bycicles taken from garage, 3 Haygood Dr., Emory Univ., will be returned generous reward will be paid; no questions asked. DE. 4149-W.

LOST—In vicinity of Ponce de Leon and Piedmont, lady's black pocketbook containing money and private papers. Reward. Address T-25, Constitution.

STRAYED from G. M. A., one male liver spotted pointer dog; reward. D. C. Woodward. CA. 2585.

LOST—Small yellow gold watch and bracelet monogrammed D. K. D. Reward. HE. 7272-J

LOST—Saturday; Crescent shape bar pin containing pearls and sapphires. Reward. Phone JA. 1341.

LARGE diamond brooch, 2 diamond rings in cloth bag near Allen's or Henry Grady hotel. Reward. Call CH. 1467.

LOST—P'tree Hills, dark brown Boston bulldog named Palm. Reward. HE. 3422.

AUTOMOTIVE

Automobiles for Sale 11

SPECIAL STUDEBAKER BARGAINS.

'28 Dictator 5-pass. sedan	$195
'28 President "8," 5-pass. sedan	495
'29 Commander "8," 5-pass. sedan	595
'30 Dictator "8," Regal sedan	595
'28 Oakland coach	195
'28 Whippet sedan	145
'30 Chev. coach, almost new	445
Oakland touring, good cond.	50

'31 Dictator "8"—"free wheeling" sedan; driven only 1,800 miles; special discount; new car guarantee.

ALL the above cars are in perfect condition; new paint, tires and guaranteed; easy terms.

AUSTIN ABBOTT. 333 Whitehall. WA. 6172.

REAL BARGAINS

Jewett Sedan	$95
Hudson Coach	95
Willys-Knight Sedan	75
Ford Coupe	45

ALL of these cars in good mechanical condition. No trade-ins. These are quick sale prices.

W. A. CHRIST & CO. 17-25 North Ave. HE. 6408. Ask for Mr. Jones

HIGH-GRADE USED CARS

'29 Buick Master "6" 4-door sedan	$695
'29 Chevrolet Coach	265
'28 Whippet Coach	165
'28 Pontiac Coach	230
'28 Whippet 4-door sedan	165
'27 Nash 4-door sedan	230
'29 Whippet Roadster	245

VARIOUS OLD MODELS AT LOW PRICES. TERMS AND TRADES. 21 Baker St., N. W. WAlnut 1474.

READ THIS BEFORE BUYING. I WILL allow you $208 on your old car regardless of make or age on a brand-new 1931 4-cylinder, 4-door sedan. Only 2 to be sold on this basis. Neal, MA. 8399.

DON'T take a chance on buying a car. Buy a guaranteed used car from D. C. Black 330 Peachtree St., JA. 1860. Large selection all makes and types.

CHEVROLET GOOD USED CARS. Whitehall Chevrolet Co., 329 Whitehall St. WA. 1412.

FORD-LINCOLN—New and used. Grant-Harris-Rippey, 830 W. Peachtree, N. W., HE. 2955.

HUDSON-ESSEX used cars. Goldsmith-Becker Co., Inc., 230 Spring street, corner Harris. WA. 8718.

GOOD-LOOKING Ford tudor sedan; late 1929 model; $300; terms can be arranged. 1105 Rosedale Dr., N. E.

1930 CHEVROLET TUDOR—Has been driven 3,200 miles, absolutely perfect. Will sacrifice for $435. MAin 0034.

DODGE BROTHERS reliable used cars Willis Motor Co., 352 Spring St., N. W., JA. 4214.

ERNEST G. BEAUDRY Used cars. Specialty service. 168-174 Walton St., N. W. JA. 0446.

GUARANTEED used Model "A" and "T" Fords. Robt. Ingram, Inc., authorized Ford dealer, Decatur, Ga. DE. 0962.

Chevrolet New and used. East Point Chevrolet Co., 306-308 North Main St., CA. 2303.

W. A. CHRIST & CO., Dist. Willys-Knight, Whippet-Willys. 17-25 North Ave., HE. 6408.

CHEVROLET passenger cars and trucks. John Smith Co., 530-546 W. Peachtree St.

CLYDE LANGFORD USED CARS. PIEDMONT AT EDGEWOOD. WA. 5147.

HUPP—New and used. Cauthorn Motor Co., 477 Peachtree. WA. 9252.

BEST used cars. Franklin Motor Co., 481 W. Peachtree. JA. 4200.

STUDEBAKER—Used cars. Yarbrough Motor Company, 565 Spring. HE. 5142.

FORDS—New and used. C. E. Freeman, 271 N. Boulevard. WA. 5877.

GUARANTEED resale cars at lowest prices. Harry Sommers, Inc., JA. 1834.

NASH—Good used cars. Knowles-Nash Co., 419 Peachtree. WA. 6637.

USED CARS—See Martin Cadillac Company, 486 West Peachtree, N. W.

REO—Guaranteed used cars. 402 Peachtree. JAckson 5821.

McCLAIN-WHITE CO., INC. NEW AND USED FORDS. WE. 2100.

THE BEST place to buy a used car. Atlanta Packard Motors, 370 Peachtree.

DEPENDABLE used cars. Champ Motors, Inc., 399 Spring, N. W. JA. 5121.

BOOMERSHINE MOTORS, INC., "Good Will" Cars. 425 Spring, N. W.

Auto Trucks for Sale 11-A

USED TRUCK BARGAINS. THE WHITE COMPANY. WA. 8242.

Tractors 12

USED Fordson tractors. Also used parts at reduced prices. Phone MAin 3153. EVANS Implement Co., 569 Whitehall St.

Wanted Automobiles 18

CASH FOR USED CARS. CAMPBELL'S, 80 Cain St., N. E. WAlnut 9830.

CASH For good used cars, late models preferred. J. M. HARRISON & CO. 111-117 Ivy St., N. E. WA. 8966

PAY cash for late model Chevrolet or Ford from owner. 333 W'hall St.

CASH for automobiles, any condition or models. 446 Edgewood Ave. JA. 1770.

WILL pay cash for good Ford Tudor or rumble seat. No dealer. MAin 0034.

WANT ton truck; under $50.00. Phone WAlnut 3964. Mr. Shippey.

BUSINESS SERVICE

Bed Renovating

ATLANTA MATTRESS CO. RENOVATORS and upholsterers. MA. 2747.

GATE CITY MATTRESS CO.—Renovating $2.50. Feathers steam renovated. JA. 3861.

Cleaning, Dyeing, Renovating

ACME HATTERS—Make old hats new. Mail orders. 35 Forsyth St., S. W. MA. 9642.

Dressmaking

HARRIS SISTERS, MODISTES. 72 ALDEN AT 25TH ST. HE. 8339-J.

EXPERIENCED dressmaker will go out by day. Good ref. Prices reas. HE. 1811.

Floors Refinished

SPECIAL low prices before spring rush Acme Floor Finishing Co. DE. 1115.

OLD FLOORS refinished at low price. Call J. L. Reid. MA. 5273.

Furs Remodeled

FURS remodeled. All kinds of coats. Reasonable. Mrs. Fairbanks. WA. 8480.

Luggage Made and Repaired

ATLANTA TRUNK FACTORY, 106½ Forsyth, N. W. Also frame pictures. JA. 5078.

W. Z. TURNER LUGGAGE CO. We do repairing 219 Peachtree. WA. 6914.

Metal Welding

BROKEN castings, parts and equip. welded. 100%. 156 Forsyth, S. W. MA. 7266.

Moving and Storage

LONG-DISTANCE vans, insured, want return loads. All directions; ½ rates. HE. 3538.

Phonograph Repairs

PHONOGRAPHS repaired WA. 3380. Atlanta Phono. Co., 27 Pryor, S. W. Kimball House. Delivery.

Painting, Tinting, Papering

ROOMS tinted. $2 to $5; painting, plastering, leaks stopped. Webb, RA. 1594-J.

JOEL F. LEE—Paper hanger and painting. Work guaranteed. RA. 2271.

Plumbing, Supplies

WHOLESALE and retail; buy direct. 197 Central, S. W. Pickert Plumbing Supply Company

Painting and Wall Papering

LUTHER P. CALL, JR., painting and decorating. 421 Moreland Ave., N. E. DE. 1715.

TARZAN AND THE GOLDEN LION No. 74

By Edgar Rice Burroughs

Luvini and his party had a good start and gained the safety of the palisade before the Waziri reached it. The village was easy to defend after the gates were barred. Outside, the Waziri made ready to outwit the enemy, realizing they could not overcome them by force. Luvini had carried Jane Clayton to a hut and bound her to a stake, still believing she was Flora Hawkes. There he left her.

Lady Greystoke was stunned by the series of misfortunes. But dwarfing all else was the remembrance that Tarzan had deserted her in her hour of need. . . . Usula and ten men crept silently around the palisade to the rear of the village. Here they found quantities of brushwood which they piled close against three sides of the palisade, while most of the Waziri still engaged Luvini's blacks.

Under the rising moon, Luvini watched the besiegers. Confident that they had ceased fighting for the night, the huge black now stole away to the hut in which he had left Lady Greystoke. As he entered with a lighted torch which he stuck in the floor, he gazed at the still form before him. Jane Clayton looked at him fearlessly.

"Who are you?" demanded Luvini in surprise. "I am Lady Greystoke, wife of Tarzan of the Apes," replied Jane Clayton. "If you are wise, you will release me at once." Surprise and terror showed in the eyes of Luvini—and presently another emotion as well! He realized that Lady Greystoke could be held for a huge ransom. A fortune, so he dreamed, had been put in his hands.

BUSINESS SERVICE

Roofing, Guttering and Repairing

ALSO tint, paper and paint; 26 years' experience. W. S. Stroud, RA. 3145.

Radio, Repairs, Service

"NOTHING FOR SALE BUT SERVICE." MACY RADIO SERVICE, INC., 602 SPRING ST., N. W. HE. 3007.

Roofing and Roofs Repaired

GUARANTEE ROOFING CO. — EXPERT ROOFERS—EASY TERMS. MA. 7876.

WE STOP LEAKS WHEN OTHERS FAIL. BELL & BARTLETT. MA. 7622.

ACREE ROOFING CO., does it better for less. RA. 2712.

Stove, Furnace, Chimney Repairing

$100 REWARD for any stove, furnace or chimney we can't repair and make work like new. Will clean your furnace, $1.50. Dixie Stove & Furnace Co., 279 Spring, S. W. JA. 8929.

Window Shade Cleaning

WRIGHT WINDOW SHADE CLEANING CO. WE CLEAN YOUR SHADES TO LOOK LIKE NEW. CA. 2816.

WINDOW shades cleaned 30c each in doz. lots. HE. 5057.

EMPLOYMENT

Help Wanted—Female 32

VACANCY in well established organization; not office work; generous guarantee first year; opportunity for extra money and promotions. Write Dept. A, Glenn Bldg., Atlanta.

ABC SHORTHAND in 30 days; individual instruction; all secretarial subjects; graduates placed. Dickinson Secretarial School MA. 8783 312 Palmer Bldg.

NURSES WANTED—College trained or high school graduates to enter class A training school, small salary and maintenance. Appalachian Hall, Asheville, N. C.

SECRETARIAL course in three months Graduates placed. Individual instruction. Marsh Business College, 613 Grand Theater Bldg. WAlnut 8809.

Help Wanted—Male 33

SALESMEN—

How Would You Like To Be Sent To THREE PEOPLE Who Will Buy Today and Will Pay You $36 In Commissions CASH

BEFORE night and even more tomorrow and each day after? Can you do what others are doing in the grape products industry? It will pay you well to investigate the new ingenious device which has completely eliminated cold canvassing and prepares the prospect for you ready to buy.

SUITE 209. PALMER BLDG.

DISTRICT SALES MANAGER—PROPRIETARY FOOD PRODUCTS MANUFACTURER DESIRES SALES MANAGER TO COVER SOUTHEASTERN TERRITORY, INCLUDING GEORGIA AND FLORIDA. APPLICANT MUST HAVE WIDE ACQUAINTANCE WITH JOBBING TRADE AND SUCCESSFUL RECORD IN MERCHANDISING FOOD PRODUCTS, DIRECTING BOTH JOBBING AND RETAIL SALESMEN. REPLY GIVING FULL AND COMPLETE INFORMATION AS TO PAST RECORD, SALARY DESIRED, ET CETERA, ALSO TELEPHONE NUMBER. F-895, CARE CONSTITUTION.

WANTED—MAN, 27 TO 35 YEARS OF AGE, WHO HAS HAD EXPERIENCE IN HANDLING CREDITS AND COLLECTIONS. POSITION PERMANENT FOR RIGHT MAN. MUST BE CAPABLE AND EFFICIENT. APPLY IN OWN HANDWRITING, GIVE AGE, EXPERIENCE, REFERENCES AND HOW AND WHERE EMPLOYED FOR PAST FIVE TO SEVEN YEARS. STATE WHETHER MARRIED OR SINGLE AND WHETHER NOW EMPLOYED. GIVE PHONE NUMBER AND ADDRESS. ADDRESS T-19, CONSTITUTION.

A PROGRESSIVE and rapidly growing casualty insurance company desires the services of an all-around safety engineer. Experience must include all lines, excluding boilers. Special emphasis will be placed on experience along organization line. When replying state salary desired to start. F-894, Constitution.

Experienced Bookmen

INTRODUCING the new Twentieth Century Encyclopedia. Low price. Complete co-operation. World Library Guild, Rhodes Bldg.

WANTED—Thoroughly competent and sober Blakeslee lathe operator. Also want crate mill foreman who is thoroughly experienced in the manufacture of various packages. Advise fully relative to experience, salary wanted and when could report for duty Address F-888, Constitution.

WANTED—A-1 experienced paper box manufacturer and printer, one who is capable of starting a new plant. State experience, salary expected and give references. If not A-1, do not answer. Address F-896, Constitution.

THREE MEN WE want permanent men. Do not apply unless you mean business. Must be reliable and honest. Medium earnings; pleasant work. Apply 18th floor Cit. & Sou. Bank

4 YOUNG men, neatness and ambition essential. Work is taking orders in Atlanta and suburbs. Can earn $27.60 per week to start. Apply 528 Western Union building.

SALESMEN wanted for fruit and ornamental trees. Pleasant, profitable work, either full time or as side line. Write for terms. Concord Nurseries, Dept. 39, Concord, Ga.

MAN who has had experience in the extermination of termites can make a permanent and profitable connection. Write stating experience to T-26, Constitution.

DISTRIBUTOR to act as crew manager. Can earn $4,000 yearly, must have some capital. Call Mrs. Steele, Rm. 914, Cecil hotel.

EXPERIENCED BOOK SALESMEN, SEE MR. SAUNDERS, GLENN BLD.

LEARN BARBERING—Special short course and tools $35. Earn while learning. Atlanta Barber College, 143 Mitchell St., S. W.

SHIPPING clerk, 25-35, shipping and adjusting tires. State age and phone number. Address R-393, Constitution.

SALESMEN to sell household item. Can earn $6 daily. Interview Mrs. Steele, Rm. 914, Cecil hotel, all week.

TWO boys to distribute advertisements. Apply 8:30 a. m. Lakemont Hotel, 172 Spring St.

MEN to sell goods on train. Chance for advancement. Interstate Co. Terminal Sta.

FIRST-CLASS all-around automobile mechanic. None other need apply. WA. 2068.

RAILWAY news dept. agents on trains; exp. unnec. Union News, Union Depot.

Help Wanted—Instruction 33A

THERE'S AN ABUNDANCE OF STEADY WORK AT FINE SALARIES FOR EVERY MOLER GRADUATE

IN Beauty Culture or barbering. The sooner you start the sooner you earn a substantial salary. Easy financial arrangements can be made for day or evening classes. Call or write for particulars. MOLER SYSTEM 43½ Peachtree St.

EMPLOYMENT

Help Wanted—Instruction 33A

WORK for "Uncle Sam." $105 to $250 month. Men-women, 18-50. Steady jobs. Paid vacations. Sample examination coaching and list positions free. Write immediately. Franklin Institute, Dept 39, E. Rochester, N. Y.

Agents Wanted 34-A

WANTED—District agent to take charge of monthly payment health and accident debit approximating $500 per month. Experience essential and best of references must be furnished. Box F-897, care Constitution.

Situations Wanted—Female 36

SOUTHERN EMPLOYMENT CORP'N. SPECIALISTS in hotel, restaurant and domestic help. Esetablished 1910. Phone WA. 7230. 215 Kiser Bldg.

COLORED nurse to nurse baby or invalid; willing to do maid work; good reference. MAin 2917.

EXPERIENCED maid or nurse wants job. Live on lot. 264 Clifton place, N. E.

COLORED woman wants work, nurse or cook, live on place. MAin 3697.

PARTY leaving city desires place for exp. nurse. Good references. WA. 5737.

STENOGRAPHER, general office work, efficient and capable. MAin 3960.

MAID—General housework or nurse; references. Hallie. MAin 6025.

EXPERIENCED cook, maid or nurse, wants work, references. JA. 6704.

EXPERIENCED cook and maid wants work, references. WAl. 7891.

Situations Wanted—Male 37

YOUNG man, 28 years; 10 years experience steward and coffee shop work. Can give best of references. F-887, care Constitution.

SALESMAN with car, free to travel, desires Atlanta connection. HE. 5179. Mr. Yost.

EXPERIENCED dairyman wants job as milker. References. MAin 0164.

FINANCIAL

Business Opportunities 38

AUTOMOBILE LOANS

Borrow on your car or let us refinance balance owing. Easier Terms. QUICK SERVICE—EASY PARKING

FULTON INDUSTRIAL CO. Suite 608 Atlanta Nat. Bk. Bldg.

12 ACRES and four-room house with garage combined. 737 feet paved road frontage. Consists of 6 acres on one side of road, 6 on opposite side. Beautiful location, highest point in north section. House has lights and bathroom fixtures, comfortable and roomy. Well financed, unusual bargain considering location. Owner assigned to state hospital, must go and must sell, $500 cash will handle. Mr. Summer, WA. 7991.

Dortch-Jacobs Realty Co.

OPENING light manufacturing plant, want man with $450 to $750 to operate plant and manage production; no experience necessary; products highly indorsed; sales and cash returns start at once. See Mr. Beard, Hotel Jefferson.

Auto Agency Two of most popular cars. Located good Georgia city. Doing $15,000 monthly. Parts, new and second hand cars; $3,500. Southern Business Brokers, 521 Grant Bldg. MA. 5778.

INVESTMENT—Man willing to invest $3,500 and full time in local business; money secured; should clear $5,000 and up yearly; must be honest, willing worker; nothing to sell. Give telephone. Address F-893, Constitution.

CAFE $600, fine location, good business, some terms arranged.

Filling Station Good location, doing good business, cheap if sold quick. 615 Peters Bldg., MA. 6818.

Filling Station Independent, suburban, clearing $300; price, $1,800, half cash. A. E. Rood & Co., 909 C. & S. Bk. WA. 0330.

250 "Business Opportunities" to select from. (Tell us your wants.)

Ga. Bus. Brokers 525 Atl. Nat. Bk. Bld. WA. 8350-1.

TO MAN with $500.00 would like to explain plan of investment that will net about $50.00 monthly. Write F-898, care Constitution.

FOR RENT—Pressing club. Good location. Splendid opportunity for man who has car and is a hustler. T-27, Constitution.

W J FOLSOM Hotel Broker of the South. 908 Healey Bldg WAlnut 3223.

SMALL hotel, in best section of city, price is right. 615 Peters Bldg. MA. 6818.

Investments, Stocks and Bonds 38A

64 SHARES of Fulton Bag and Cotton Mill. Make offer. Address T-25, Constitution.

Loans on Real Estate 39

MONEY to lend on Atlanta or Decatur improved real estate W O Alston, 1204 Cit. & Sou. Bank Bldg WA 5459.

FIRST mortgage loans on Atlanta real estate at prevailing rates T B. Gay Co., 1012 Grant Bldg. WAlnut 5678.

Money to Loan 40

YOU CAN HAVE UP TO $300.00 To Pay Your Christmas Bills

STOP that skimping and saving, trying to pay for your Christmas Gifts.

SEE US TODAY

WE will loan any amount up to $300 on your household goods, automobile or notes, and give you 20 months to repay.

ONLY legal rate of interest charged. Loan can be paid in full at any time. Interest charges only for the time money is in use

"A LIBERAL LOAN SERVICE."

Southern Security Co., Inc. 204 Arcade Bldg. WA. 1355

LOANS

ANY amount up to $50 to responsible persons without indorsement or mortgage.

ANY amount up to $300 on household furniture without removal

PAY in small monthly installments

Personal Loan Service, Inc. 210 Palmer Bldg., Corner Marietta and Forsyth Streets. PHONE WA. 7459.

FINANCIAL

Money to Loan 40

NEED MONEY

YOU CAN secure up to $300 quickly by using our confidential service.

BORROW on your own security. NO ENDORSERS EASY REPAYMENTS. LAWFUL INTEREST.

CALL, WRITE OR PHONE most convenient office.

United Small Loan Corp.

204 Peck Bldg., Houston and Pryor Streets. Telephone WAlnut 5412.

ROOM 3, 139½ Main St., East Point, Ga. Telephone CAlhoun 2328.

Blair Building—South Park Square, Over Saul's Dept. Store, Marietta, Ga. Telephone MArietta 223.

DO YOU KNOW THAT ON LOANS UP TO $300 WE HAVE REDUCED PAYMENTS 1-3?

YOU can now repay in 30 months. Cash in your hands in 24 hours. No fees or deductions. Strict privacy. Come in, write or phone.

BENEFICIAL LOAN SOCIETY 228 Candler Bldg. WA. 5550 Cor. P'tree, N. Pryor and Houston

The Master Loan Service, Inc. 211-12-13 Healey Bldg. Loans on Furniture up to $300 State Bonded and Supervised. Phone WAl. 2377-8-9

MONEY You Can Have $300 Or Less

THIS is a real opportunity to get those Christmas bills off your mind. Repayments to suit your income. "Home Service by Home Folks"

Seaboard Security Co., Inc. 311 William-Oliver Bldg. WA. 5771

LOANS SAME DAY. $10 TO $300—20 months to pay, legal rate of interest. FULTON LOAN SERVICE, INC. 612-13 Atl. Tr Co. Bldg. WA. 6738-6739.

LOANS on indorsements and automobiles. Prompt service. Fidelity Investment Co. 1011 Georgia Savings Bank Bldg.

THE MORRIS PLAN, 66 Pryor St., N. E. WA. 5283. Loans at 8% per year.

Salaries Bought 41

MONEY

DON'T let a small sum of money stand between you and the things you need or desire.

WE SUPPLY READY CASH at low cost to salaried men upon their own signatures. All transactions confidential.

ATLANTA FINANCE CO. 201 PALMER BLDG.

MONEY advanced to salaried ladies and men. Prompt and courteous service. CENTRAL INVESTMENT CO. 302 Silvey Bldg.

QUICK CASH—No endorsements. Federal Investment Co., Inc., 81 Poplar St., N. W.

Wanted to Borrow 41A

FOR SALE—First mortgage loans, 7%-8%. Carlos Lynes, 701 Grant Bldg. WA. 0371.

LIVE STOCK

Baby Chicks

RED, ROCKS $10 hundred. Leghorns, Anconas $9; pullets. Cacklehill Hatchery, CA. 2070-M.

Cows.

FOR SALE—18 milk cows; Ford truck; bottles, crates, cooler ice box, route in East Point. Call CAlhoun 1530-M.

Incubators

BUCKEYE brooders and incubators, Putnam brooder, heaters, $4.75 each, post paid Lewis H. Cottongim, 93 Broad St., S. W.

Pigeons

WHITE KINGS, Carneaux racing and utility homers, $1 to $3 pair. 388 Luckie St., N. W. JA. 2177.

MERCHANDISE

Miscellaneous for Sale 51

Drive Out to Tenth and Boulevard And Get Some of Those Famous Pineapple Oranges. Bullfrog Brand.

ROOFING 75c Per Roll and Up PAINT $1.49 Per Gallon All Colors JACOBS SALES CO. 45-47 Decatur St. WA. 2876

WE LEAD—OTHERS FOLLOW

New Postoffice Site Being Cleared

ALL material for sale at 61 Forsyth St., S. W.

H. N. ECHOLS Phone JA. 3592-W.

WE HAVE some steam boilers, low and high radiators, low down toilet, $16. We do plumbing; we have a lot of built-in and leg bathtubs, sinks, lavatories, second-hand and new lumber, windows, doors and everything else under the moon, cheap. Tony's Junk Yard 88-98 Piedmont Ave. WA 8889.

ORANGES—Carload fresh sealdsweets, nice size, 8c doz., by the bushel. Tangerines $1.25 bushel. Large fancy winesap apples 60c peck. New car grapefruit. Carload Fruit Co., 209 Peters St., end of viaduct.

MR. MERCHANT. DO YOU handle bundle piece goods, seconds in towels, hosiery, etc.? If so, see us when in Atlanta. GEORGIA REMNANT CO., 195 Pryor St.

VICTROLAS, CABLE PIANO COMPANY. 84 NORTH BROAD STREET.

MERCHANDISE

Miscellaneous for Sale 51

USED OFFICE EQUIPMENT—Desks, tables, chairs, bookcases, bookkeepers' desks; practically anything for the office; prices always right. Bryan Harris Co., 88-90 Walton St. WA. 5804.

BABY carriage $10; dining room table $3; refrigerator $4; 3-piece fiber living room suite $7.50; baby chifferobe $4; tricycle $5; phone DE. 4123-M.

PREMIER Vacuum Cleaner—Floor waxer and all attachments, excellent condition, bargain for quick sale. HEm. 1809-W.

E. E. M. TOBACCO mixture for head colds and throat irritations. Druggists or E. E. M. Co., Atlanta, Ga.

USED desks, chairs, safes, tables, steel shelving, etc. Horne Desk & Fixture Co., 55 Pryor, N. E. WA. 1465.

PRACTICALLY new cash register. Terms. Citizens Loan Ass'n. 195 Mitchell St., S. W. WA. 7352.

GAS Radiant heaters for parlor, bed and bath, $4.50 up. Parker, HE. 2181.

NEW LUMBER, $16. ALL KINDS BUILDING MATERIAL. 418 GRANT BLDG.

UNREDEEMED diamonds and jewelry for sale. Capital City Loan Co., 30 Decatur.

$100 Circulating heater; right new, $45.00. 409 Park Ave., S. E.

WE trade in old furniture for new. Rich's Annex, 164 Marietta St.

Office Equipment

QUICK SERVICE TYPEWRITER CO. 16 PEACHTREE ARCADE. WA. 1618.

Household Goods 59

7-PIECE apple green bedroom suite, complete with mattress, coil springs, pillows, rugs and lamp, $65; Airway vacuum cleaner, almost new $30; brand-new Silex electric drip percolator $5; rugs, mirrors, etc. 1105 Rosedale Dr., N. E.

ANTIQUE—Small sofa, stool, recently done over, several tables, mirror, rocker. DE. 4788-M.

GOOD used furniture cheap at 414 Edgewood. Vittur Trans. & Storage Co.

BEDS, dressers, chairs, gas stove, etc. A bargain. 83 E. Cain. HE. 4514-M.

TRADE old furniture for new. Acree-Kornegay Fur. Co., 102 Pryor, S. W. WA. 8814.

Musical Merchandise 62

SACRIFICE $750 upright Adam Schaaf piano $125. Perfect condition. RA. 0306-J. MA. 8959.

ASHBY ST. PHARMACY—Victor agency; all makes radios repaired. Tubes tested free. HE. 4786.

NEW—Jackson-Bell portable radio, $59.50 complete; terms Bame's. 107 Peachtree

EXCEPTIONAL values of trade-in radios from Davison-Paxons.

Wanted to Buy 66

WE PAY HIGHEST PRICES FOR MEN'S AND LADIES' OLD CLOTHES. MAIN 9966.

HOUSEHOLD GOODS bought by Central Auction Co., 147 Mitchell St., S. W. WA 9789.

CASH for your old gold. J. W. Boone, Jeweler, 117 Peachtree Arcade.

WE PAY CASH FOR GOOD USED FURNITURE. MA. 5123.

ROOMS AND BOARD

Rooms With Board 67

ROOMMATE FOR REFINED LADY; BATH, SHOWER; MEALS NICELY SERVED; ALSO ROOMMATE FOR GENTLEMAN; EXCLUSIVE NEIGHBORHOOD; REFINED HOME. HE. 9103.

THE DOROTHY PERKINS—630 Piedmont, just off Ponce de Leon car to right, rear of church. Large, comfortable room with pri. bath. Reasonable rates. Excellent meals. References. Garage.

LOVELY room, bath, splendid heat; hot water; delicious meals; refined, private home; between P'trees near 14th.; conv. car.; couple or bus. women; references, HE. 7558.

THE MARY BARNARD. 1170 PEACHTREE, CORNER 14TH. VACANCY FOR TWO. ATTRACTIVE ROOMS. DELICIOUS MEALS.

NEWLY FURNISHED ROOMS, TWIN BEDS, CENTRALLY LOCATED. ALL CONVENIENCES. REASONABLE. EXCELLENT TABLE. HE. 8355.

DELIGHTFUL, STEAM-HEATED ROOM, TWIN BEDS; DESIRABLE LOCATION; EXCELLENT MEALS; IN CONGENIAL HOME. HE. 8422.

WANTED—2 young men or married couple, room, bath, 2 meals, delightful Druid Hills home; steam heat, modern convs., ½ block car line; phone DE. 4646.

PEACHTREE CIRCLE — Attractive rooms, single or double, for congenial business people. Automatic hot water. Rates reasonable. HE. 0343.

FAIRHAVEN Circle in owner's new home. 2 beautifully furnished rooms, twin beds, adj. bath, delicious meals. HE. 9984-J.

415 PARKWAY DR.—Large heated room, bath, private home, married couple or two gentlemen. Meals optional. WA. 1103.

197 14TH ST., N. E.—Homey home. Vacancies, double and single, pri. bath, reas. Delicious meals, garage. HE. 4234.

PIEDMONT AVE.—Beautifully furn. room; couple or 2 business women; exclusive; semi-pri.; excel. heat; meals. WA. 4380.

$7.50 WK. Newly decorated. Splendid loc. Good meals. Radio HEmlock 4792.

247 14TH ST.—Attractive room, conn. bath, for two girls; large room for two boys. Conveniences, good heat. HE. 9874.

$7.00 WK. Lovely rm. & meals. Congenial home. North side. HEmlock 9639.

ACROSS from Biltmore, 850 W. P'tree, for discriminating persons, room, twin beds, pri. bath, balanced meals; garage. HE. 3019.

1008 COLUMBIA AVE., N. E.—Lovely room, twin beds, running water, steam heat. Splendid meals. Tea room service.

699 PIEDMONT, CORNER THIRD—For couple, front room, pri. bath; 2 or 3 excellent meals. All conv. WA. 6935.

LOVELY FRONT ROOM FOR 2 BUSINESS WOMEN OR COUPLE; ALL CONVS.; CHOICE LOCATION. HE. 9709-J.

80 P'TREE PL.—Lovely front rm. Roommate young man. Lovely meals. HE. 6109-M.

971 PONCE DE LEON—Beautiful front room, pri. bath, excellent meals. Twin beds. Also roommate young lady. HE. 5906.

PONCE DE LEON SECTION—Lovely rooms, pri. bath optional, heat, meals. HE. 5699-J.

532 Ponce de Leon. Attractive rooms, heat, hot water, good meals. Boys—$5 and $6 week. Garage. MAin 2409.

WEST VIEW Sec.—Large furnace heated room, adj. bath, twin beds, near car line, 2 business girls or young men. RA. 0342-W.

A REAL HOME ATTRACTIVE rooms, comfortably heated. Splendid meals. 450 Piedmont. WA. 3035.

1111 PEACHTREE—Nice room, running water, steam heat, excel. meals, reas. HE. 8149-J.

COUPLE, young men, business girls, nicely fur. room, adjoining bath; private adults' home. Meals optional. RA. 3345.

ORLANDO ST., 1654—Private home, heat, all conveniences; bus. couple or 2 young men. RA. 1314-W.

747 PONCE DE LEON—Attractive rooms, twin beds, steam heat, hot water, 2 or 3 excel. meals, reas. JA. 2692-W.

11TH ST. between P'trees, double, single rooms, pri. or conn. baths, all convs., meals, reas. Mrs. Bledsoe. HE. 6658.

ROOMS AND BOARD

Rooms With Board 67

1303 W. P'TREE—Attractive front room, well heated, excellent meals, $35. HE. 8098.

NORTH SIDE—FIRST-CLASS, TWO MEALS, LADIES OR GENTLEMEN. 91 14TH ST., N. E. HE. 1069-M.

NORTH SIDE—Attractive room in brick bungalow; every convenience; excellent meals. JA. 7654-R.

ATTRACTIVE rooms, N. S. section; heat, excellent meals; splendid car service. HE 1401-J.

BEAUTIFULLY furnished room, new, private home, excellent location, business people. HE. 3388-J.

N. S. ATTRACTIVE room for business people, modern home, lovely meals. HE 6825-J.

859 PEACHTREE—Large newly decorated rooms, pri. baths, excel. meals. HE. 7268.

1075 Peachtree. Single room, quite reas. Excellent meals. Gar. HE. 1366.

831 PONCE DE LEON—Attractive warm room; excellent meals; reas. HE. 5138.

INMAN PARK—Rooms $3.50, meals optional, private home, furnace heat. JA. 2629.

$7.50 Wk. 979 W. Peachtree. Ex. meals. Heat, bath. HE. 1501-W.

972 JUNIPER ST., N. E.—Lovely room in pri. home. Gentleman. HE. 3200.

$25-$30—Cheapest, high-class board. Piedmont Park section home. 952 Myrtle St.

HIGHLAND-VA.—Gentlemen or bus. couple; pri. home; near bus, car. HE. 8129-J.

566 PONCE DE LEON—Front room, adj. bath; pri. home; gentlemen. HE. 2033-J.

867 PONCE DE LEON—Roommate young man, also young lady, garage. HE. 2111-W

BEAUTIFUL Druid Hills home, can accommodate a few more boarders. DE. 9127.

ROOMMATE, young man, also enclosed sleeping porch, 3 gentlemen. Reas. JA. 1620-J.

149 THIRD—Between Juniper and Piedmont, comfortable, steam-heated, good meals $25.

NORTH SIDE—Front, corner room, steam heat. Good meals. Reasonable. HE. 9084

HIGHLAND-VA.—Gentlemen or bus. couple; pri. home; near bus, car. HE. 8129-J.

420 PONCE DE LEON—Nice room, adj. bath; delicious meals. WA. 9271.

ROOMMATE—Young lady, also young man, semi-pri. bath, twin beds, gar. HE. 1272-J.

N. S. DELIGHTFUL HOME AND MEALS. ADJ BATH, HEAT, GARAGE. HE. 3449-J.

WEST END—Business people, good meals, near car, garage, conveniences. RA. 1068.

OFF Ponce De Leon—Attractive room, good meals. Very reasonable rates. WA. 1329.

ROOMMATE for refined business girl; also young man. All convs. WA. 7833.

WEST END—Nice rooms, separate beds, private home; gentlemen. RA. 2453.

206 P. DE LEON—Roommate, gentleman; also lady; good meals. JA. 8855.

NORTH SIDE—Lovely room and meals; in bungalow; reduced rates. WA. 2158.

881 PEACHTREE. Lovely room, bath and board. References.

Rooms Furnished 68

NORTHWOOD APTS.

17TH ST.—Between the Peachtrees, cheerful, attractively furnished rooms with private bath, steam heat, circulating ice water, maid service, radio and piano in lounge. Resident manager. Rates $30 to $45 per month. HEmlock 1286; WAlnut 0636.

991 PONCE DE LEON. COZY room, with or without meals. Double or twin beds. Reasonable. DAVENPORT'S, HE. 4246-R. THE LITTLE TAVERN.

644 N. HIGHLAND, N. E.—Hotel service, dining room, bowling alley, swimming pool in bldg. Room and bath, $25 to $35 per mo. Rates also by day or week. HE. 9211.

THE PICKWICK 10 STORIES FIREPROOF. A HOME for a day, week or month. 133 Fairlie St. WA. 7416.

GENTLEMAN—ATTRACTIVE ROOM WITH SHOWER BATH IN PRIVATE HOME; GARAGE. 7343 BROOKRIDGE DR., N. E. HE. 5944-W.

793 PIEDMONT—Lovely room, near bus and car; private bath and home; gentleman; garage; refs. WA. 7449.

NEAR Piedmont park, room; owner's home; heat, adj. bath; gentleman, business woman; references. HE. 9178.

ONE lovely front room, private home, separate entrance, steam heat, reasonable. 412 Linden Ave., N. E. JA. 3859.

NORTH SIDE section, lovely room, business people. Private home. Reasonable. HE 0110-W.

$20 Mo. 1037 St. Charles: room, conv. bath, business people. HE. 1397.

ROOMMATE—BUSINESS WOMAN, 12TH ST. HOME, ABUNDANT HOT WATER. HE. 3447.

NEAR FOX—HEATED ROOM, 1 OR 2 BEDS, HOT WATER, QUIET HOME. WA. 1709, 4 TO 8 P. M.

BILTMORE section—attractice room, connecting bath, private home, meals optional. HEm. 6637-J.

CHESTERFIELD Bachelor Apts. All convs., at a moderate price 21 Harris St., N. W. Next to Capital City Club.

$8.50 North Side Section—Lovely room, pri. bath; bus. people. HE. 3467-W.

NORTH SIDE—Private home, 2 nicely furn. rooms, with or without meals. MA. 2389.

NICE ROOM, PRIVATE BATH, 1 OR 2 GENTLEMEN, PRIV. HOME. RA. 1229.

404 4TH, N. E.—ROOM, PRIVATE FAMILY. BUSINESS PEOPLE. WA. 0727.

CHEROKEE AVE.—Steam heated room, adj. bath, garage, owner. MA. 4323.

GATE CITY HOTEL—$1 per day. $3.50 and up for week. Forsyth and Trinity.

1445 S. GORDON—LOVELY ROOM, ADJOIN BATH, GENTLEMAN. RA. 0830-M.

DELIGHTFUL warm single room, garage, references. HE. 9928. 835 Piedmont Ave.

851 PEACHTREE ST.—ATTRACTIVE RM. AND BATH; REASONABLE. HE. 2449-W.

NORTH SIDE home, large front room, adj. bath, garage, gentleman. HE. 3016.

1067 W. PEACHTREE—Twin beds, private bath, home; near meals. HE. 7061.

NEWLY furnished steam heated rooms, adjoining bath, $20 per mo. WA. 8813.

LOVELY room, conn. bath, steam heat, two in family. Close in. MA. 2088.

75 HARRIS ST., N. E.—Steam-heated rooms, $3 to $5. Apts., $5-$6 wk.

1067 WEST PEACHTREE—Connecting bath, private home, meals near. HE. 7061.

NEW HOME—Room, adj. shower bath; twin beds; garage. HE. 2130-J.

ANSLEY PARK—Lovely large room with bath; twin beds. HE. 1258-J.

Housekeeping Rooms Furnished 69

DECATUR—2 nice conn. rooms, completely furn.; convs. Near 5c car line. DE. 1135-W.

490 HILL ST.—2 or 3 completely furn. rooms; lights, phone, hot water, garage; adults. MA. 7148.

619 CAPITOL—Room, k'nette, with sink; completely furnished. Garage. Reas. MA. 6682.

2 OR 3 rooms, furnished for hskp.; first-class, North Side; business people preferred. WA. 5347.

LARGE room, bath, kitchenette. Heat, all conveniences. WA. 9531. 576 St. Charles Avenue.

ROOM, conn. kitchen, hot water, phone, stove heat. Close in. 145 Merritts, N. E.

643 W. PEACHTREE—Near Fox Theater—Lovely room, k'nette, heat. HE. 4765-J.

223 PINE, N. E.—2 rooms. Phone, lights, water, sink. Walking distance. WA. 9617.

ROOMS AND BOARD

Housekeeping Rooms Furnished 69

EAST POINT—3 completely furn. rooms, all convs.; pri. home. CA. 2174-R.

DESIRABLE room, k'nette; also comfortable bedroom. Heat. 19 P. de Leon, N. E.

INMAN PK.—Bedroom, breakfast room, kit., heat, pri. home, bus. people. DE. 2793-M.

GRANT PARK—1 room, kitchennette, completely furnished, bus. couple. MA. 0499

2 ROOMS and kitchenette, private back and front entrance. 451 Whiteford Ave., N. E.

23 11TH ST.—Living room, bedroom, k'nette, completely furn. Steam heat. HE. 1959-M.

539 S. PRYOR—2 or 3 rooms. Water, heat, lights, gas furnished; reas. MA. 1865.

INMAN PARK—2 large conn. rooms, k'nette, adj. bath, upstairs. JA. 7663-M.

ATTRACTIVE room, heat, running water, private entrance. WA. 9029.

740 WASHINGTON—2 or 3 lovely furnished rooms, heat, all convs., garage.

581 CAPITOL AVE.—Furnished room and k'nette, nice home, adults. MA. 6923.

Housekeeping Rooms Unfur. 70

THREE connecting rooms, heat, lights, water, phone; 1 block Inman Pk., to Clifton car. Bus. couple. DE. 4404-J.

SEARS-ROEBUCK SEC.—3 nice rooms, pri. entrance, porch; convs. JA. 3755-J.

670 LEXINGTON AVE., S. W.—2 rooms, heat, lights, water, phone. RA. 1293-W.

3 CONN. rooms, convenient 2 car lines; heat; all convs.; reas. DE. 3689-J.

INMAN PARK—3 nice rooms, pri. bath, lights, water, garage. DE. 4351-W.

3 NICE connecting rooms, lights, water, furnished, convs., reas. RA. 1242-R.

ONE or 2 rooms, k'nette, reasonable. 952 Oak St. MA. 7169.

SEARS, Roebuck vicin., 2 rms., small k'net, stove, shades, with couple. JA. 4292-J.

INMAN PK.—2 nice front rooms, all convs. Reas. 186 DeGress Ave. JA. 3798-W.

THREE connecting rooms, reasonable. 1241 Sells Ave., S. W. MA. 4507.

REAL ESTATE FOR RENT

Duplexes for Rent 73

WEST END—Duplex, 4 rms., bath; everything separate; grate heat; $27.50. WA. 4509.

WEST END—Att. 5-room brick, duplex. Entirely separate. All convs. 1277 Sells Ave.

2016 E. HARDEE, KIRKWOOD, 4 RMS., BATH, YARD, CONVS., $20. WA. 4952.

DECATUR — 5-ROOM DUPLEX, ALL CONVS, GARAGE. DE. 2511.

BY OWNER—6-room duplex, heat furn., garage. 979 Juniper. HE. 3016.

35 10TH ST., N. W.—6-room brick duplex; fur., heat, $40. MA. 1638.

FIVE-ROOM upper duplex. 249 Sutherland Terrace.

Apartments, Furnished 74

688 MORELAND AVE., N. E.—Attractive 3-room apt., completely furnished; living room, bedroom, kitchen, bath, heat, hot water; porch, garage. Good location, $45. Apply 684 Moreland, N. E. HE. 6266.

536 N. BOULEVARD—Furn. and unfurn. apts., 3 and 4 rooms, $30 to $50. References. We rent apts. only to responsible parties. See janitor or WA. 4274.

NORTH AVE—Furn. room, dinette, k'nette., pri. bath, heat, lights, phone; use of living room; garage. Adults. Ref. WA. 4509.

ONE and 2-rm. k'nette apt., steam heat, walking distance; also sleeping room. 72 W. Peachtree place. JA. 6797.

SEVERAL nice, clean, small and large apartments in best section. WE. 1838 or call at 741 Cascade avenue.

ATTRACTIVE, modern, 2 to 6-room apartments; north side; references required. WA. 2421; JA. 0813.

WEST END—FOUR-ROOM APARTMENT; VERY NICELY FURNISHED; REASONABLE. CALL WA. 2446.

EMORY University, unusually desirable apt., new brick home, private family, garage. DE. 3383-J.

NICELY furn. small k'nette apt.; heat, convs.; also single room. 54 E. Third, corner Peachtree. HE. 8630-J.

4-ROOM apt. available, occupant transferred New York. 850 Briarcliff Rd., Apt. 12. JA. 3426; after 6 p. m., HE. 1629.

SMALL furnished apartment in private home, heat, all conveniences. References. JA. 1854-J.

3 ROOMS, bath, furn. furnace heat, garage, $35. 745 Cherokee Ave., S. E. MA. 7668.

WELL furn. apt. with 2 bedrooms, also small apt. 504 Boulevard. N. E. Apt. 1.

997 HIGHLAND VIEW—Completely furnished 3-room efficiency; reas. HE. 3563-J.

891 PONCE DE LEON—5-r. front, splendidly furn., linen, silver. WA. 4496, or janitor.

DECATUR—3-room apt., furnace heat, electric range, refrig., hot water. DE. 3334.

STEAM-HEATED, furn. fr. apt., 2 bedrms., also small apts. 519 Blvd., N. E., Apt. 12.

183 POPLAR CIR.—Front 4-rm. efficiency, refrig., new bldg.; adults. WA. 8006.

352 ANGIER AVE., N. E.—4 rooms, bath, heat; garage, $40. WA. 9952.

STEAM-HEATED 4-room apt., Murphy bed. The Fleming, 998 Juniper St., cor. Tenth.

3, 4 & 5 ROOMS, $45 to $60, by wk., mo. or yr. 642 N. Highland. N. E. HE. 4040

1830 PEACHTREE—Neatly furn. apt., available immediately. HE. 1609-W.

FOUR-ROOM furn. apt. 741 Ponce de Leon court. HE. 2195. WA. 2044.

WANTED—Business woman to share small apartment. WAl. 8337.

FEBRUARY 1—Furnished apartment. St. Andrews. HE. 2741.

Apartments, Unfurnished 74A

785 Ponce de Leon Place 4 rooms—$52.50

AN ideal apartment at a conservative rental with every modern convenience. Electrical refrigeration free.

Briarcliff Investment Company "Apartments of Distinction" Candler Bldg. WA. 4303

BRIARY APTS. 2260 Peachtree Road

CHOICE unit of 5 rooms and front porch, three exposures, spacious grounds. Located in Atlanta's finest residential section. Apply Apt. A-12.

Fitzhugh Knox & Sons 809 Norris Bldg. WA. 8947.

GOING TO BE SOLD 4 BEDROOMS

$5,500. THIS is an unusual value in a bungalow of this type. Has nice elevated lot, living room across entire front of house. New Holland furnace; house in good condition. Close to everything. If you want full value for your money you can get it here. Glad to show you. Call Mr. Pickel for appointment. WA. 3937.

705-11 PIEDMONT AVE.

WE have available for immediate occupancy in these two beautiful buildings one and two-room kitchenette apartments. Every modern convenience. Located between Third and Fourth Sts.

Fitzhugh Knox & Sons 809 Norris Bldg. WA. 8947.

REAL ESTATE FOR RENT

Apartments, Unfurnished 74A

JACKSONIAN APARTMENTS
386 Parkway Drive.
VERY attractive three and four-room apartments, $30 to $42.50. A real value. See Mrs. Walker, resident manager, Apt. 8, or call WA. 0636.
Rankin-Whitten Realty Co.

OVERLOOKING Piedmont park, desirable apartment of 5 rooms and sleeping porch; large front porch; unusually attractive; all apartment house conveniences, including electric refrigeration and good heat; call
J. H. EWING & SONS
WAlnut 1511.

PERSONALLY MANAGED WELL MAINTAINED high-class, mod. apts., desirably located.
2200 Peachtree Road—3 and 4-room.
2214 Peachtree road—5-room.
8 Collier road—5-room.
G. G. SHIPP.
Office, WA. 8372. Home, BE. 1534.

FOR steam-heated 4 and 5-room apts., overlooking Piedmont golf course call HE. 3313 in evening; during the day,
LIPSCOMB-WEYMAN-CHAPMAN CO.
58 Marietta St. WA. 2162.

Investment Buy
BETWEEN the Peachtrees and south of North Ave. Corner lot, 50x140. Low price of $10,500. Call Mr. Snow, HE. 0558-R tonight or tomorrow. WA. 3937.

RIDLEY COURT MODERN, FIREPROOF.
3-6 ROOMS, porches, garages. 131 Forrest Ave. WA. 7416.

FOR steam-heated apt., living room, bedroom, and kitchen, porch, refrigeration, go to 203 Thirteenth St., N. E., or call HE. 3409-J nights, or WA. 2162 in the daytime.

FOUR rooms, steam heat, tile porch, Murphy bed, G. E. refrigerator, tile bath, garage; near Candler park. DE. 1538-W.

JUST call us, we have it or will get it.
BARRETT & CO. 329 Grant Bl WAlnut 1313

BEST North Side location, home-like surroundings, for particular people; 3 or 4 rooms. JA. 3426.

CHATHAM COURT—Corner Piedmont and Third, first floor, 4 and 5-room apt. Janitor will show. HE. 2420.

RENT REDUCED.
565 LANGHORN, S. W., 5-large-room apt.; modern convs. See janitor or RA. 1381.

KIRKWOOD brick bungalow, 2-room apartment, connecting bath, heat. Private home. Very reasonable. DE. 3298-J.

742 BOULEVARD, N. E., north of Ponce de Leon, 4 rooms, $50-$55. WA. 7913.

719 LEE, S. W.—5-room upper duplex; separate entrance; garage. CA. 9138.

HIGHLAND-VIRGINIA Section.—6-room brick duplex, conv. Reasonable. MA. 9738.

RENT reduced 4 or 5 lovely conn. rooms, heat, private bath. Owner, MAin 6107.

3 OR 4 ROOMS new brick home, furnace heat, garage. 1693 Mosley Dr. RA. 2922-W.

FIVE beautiful rooms; all conveniences; $20 month. Apply 284 Richardson St.

SIX-ROOM—Steam heated apt., furniture optional. 83 E. Cain. HE. 4514-M.

PIEDMONT PARK SECT.—3-room apt., all convs. HE. 2486-W.

GRANT PARK—3-room apts. heat, lights, water furn. MA. 4654.

3 AND 4-ROOM APTS.—Pri. baths; grate heat; garage. MA. 6244.

Apartments, Fur. or Unfur. 75

Apartments for Particular People.
McKOIN & CO.
1017 Atlanta Trust Co. Bldg. JA. 3426

856 PONCE DE LEON—A business couple for desirable apt., personal supervision owner; G. E. refrigerator. DE. 3477-J.

KIRKWOOD—3 or 4-room apartment. Heat, convs. See 323 Leland terrace, N. E.

Business Places for Rent 75A

WAREHOUSE, 590 Means street, concrete, 10,000 sq. ft. Railroad frontage.
FITZHUGH KNOX & SONS
WA. 8947. 809 Norris Bldg.

Houses for Rent, Furnished 77

1043 DIXON PLACE, N. E. (at Piedmont and 11th)—5-r., furnished cottage. A-1 condition, $40.
E. D. HUTCHINSON, INC., WA. 3975-6.

N. S., private home, well furnished, baby grand piano. Immediate possession. HE. 3414-J.

FIVE-ROOM bungalow, furnished, convenient to cars, busses and stores. Reas. Call after 1 o'clock. HE. 6067-J.

EIGHT-ROOM house, 5-room apt., 3-room apt. 229 Fair St. WA. 7195, MA. 0331.

616 LINWOOD AVE., N. E.—7-r. bungalow and garage, completely fur. $65. WA. 1851.

BEAUTIFULLY furn. 7-room bungalow, best neighborhood in town. HE. 1759-J.

Houses for Rent, Unfur. 77A

A Selection of
BEAUTIFUL HOMES
IF YOU have been looking for a home in Atlanta you know that good, desirable clean houses are scarce; and a visit to Avondale Estates will give you a pleasant surprise, for you will find just what you want—and a great deal that you did not expect.
WE CAN now offer an attractive five-room bungalow at $60, and six-room bungalows at $70 and $80; also larger houses of beautiful design at $90.
ALL our houses are modern, and we deliver them in first-class order and thoroughly clean. Two of them are brand-new. All have beautiful lots with splendid shrubbery—and all city conveniences, in addition to such outdoor features as golf course, lake, swimming pool, riding stable and complete community club.
IF YOU want to rent or buy a real home phone Avondale Estates, Inc., DE. 0176.

NICE BRICK BUNGALOW $37.50.
LOCATED at 109 Mortimer, S. E., 6 rooms, breakfast room, furnace, garage, beautiful elevation, to acceptable tenants only. Owner. DE. 2620-J.

166 13TH., N. E.—7-room, 2-story frame, near 2 cars, 3 doors off Peachtree; newly decorated, $50. DE. 0956-W.

HOMES for rent, near Georgia Tech and O'Keefe Junior High school. Peters Land Co., 610-11 Peters Bldg. WA. 2677.

ATTRACTIVE 5-RM. BUNGALOW, GRANT PARK SECTION, SLEEP. PORCH, GARAGE, ON CAR LINE. MA. 2408.

WEST END, 977 Lucile Ave.—6 rooms and bath, furnace; perfect condition; near schools and stores. Owner, MAin 1259.

786 PULLIAM—7 rooms, good condition, possession Monday. CHerokee 2256-J. WA. 1474.

ATTRACTIVE FIVE-ROOM BUNGALOW, GRANT PARK SECTION; SLEEPING PORCH; ON CAR LINE. MA. 2408.

BEST Sect. West End, 5-room bungalow, conv. schools, churches, grate heat. RA. 0905.

SEVERAL 5, 6 and 7-room brick houses in best section of West End. WEs. 1838 or at 741 Cascade avenue.

HAPEVILLE—7 rooms, sleeping porch, convs.; gas water heater; reas. CA. 2174-R.

1820 McLENDON, N. E.—6-room brick bungalow, furnace heat, garage, by owner. BE. 1354-J.

5 ROOMS, LARGE BATH, GOOD CONDITION; ALL CONVENIENCES. 1600 WEST VIEW DR., S. W. RA. 3504.

1501 IVERSON ST., N. E.—Six-room house, all conveniences. Reasonable. DE. 4583.

7 ROOMS, 2 FAMILIES, ALL CONVENIENCES. 566 COOPER ST. HE. 5668-J.

NICE small suburban cottage in Peachtree Hills; pasture and chicken run. WA. 2146.

1681 BEECHER, off Cascade, 5-room cottage, 3 acres, garage, lease $21. MA. 7736.

Morris Brown, Inc. WAlnut 8870

REAL ESTATE FOR RENT

Houses for Rent, Unfur. 77A

505 3RD ST.—Near Marietta, 3 rooms, bath, porches, $10. HE. 4589-W.

COLLEGE PARK—9 rooms, 2 baths, large lot; 1 block car. Owner. DE. 0182.

DECATUR—6-room house, large lot. On car line, $25. DE. 1992-W.

SIX-ROOM bungalow, Main St., College Park, all convs. CA. 2101-J.

Houses for Rent Fur. or Unfur. 77B

MOST exclusive and handsomest residence block on Peachtree; first floor, reception hall, parlor, dining room, living room or bedroom, sun parlor, kitchen and numbers of closets and porches. Second floor, two bedrooms, sleeping porch, tile bath, numerous closets, servant's room, bath and garage. Would rent an apartment of two large roms, tile bath, porch and garage to adults. Shown by appointment. HE. 3243.

Office Space for Rent 78A

DESK SPACE OR PRIVATE OFFICE. PHONE, STENO. SERVICE, PARKING SPACE IN BASEMENT. 337-341 PEACHTREE ARCADE.

DESIRABLE office space, Title building, corner Pryor and Auburn, 1,000 sq. ft. Very reasonable rental on 3-year lease. WA. 2393.

PRIVATE office desk space, stenographic, phone, mail and listing service, 1314 Rhodes-Haverty Bldg.

PRIVATE offices, desk space, mailing and telephone service. 901 William-Oliver Bldg.

PRIVATE OFFICE, DESK SPACE, MAIL, PHONE SERVICE. 231 HEALEY BLDG.

DESK space, nice office, heart of city, $15 mo. 712 Flatiron Bldg.

Suburban for Rent 80

MARIETTA car line, 20 min. ride, 5 rms., lights, water, acreage. JA. 4886.

Wanted to Rent 81

LIST YOUR VACANT PROPERTY WITH US. YOU GET THE INCOME, WE TAKE THE WORRY.
The Holleman Realty Co.
10 AUBURN AVE. WA. 5514.

KIRKWOOD—Wanted, three connecting unfurnished rooms with all conveniences. DE. 3897-W.

4-ROOM apt., preferably Piedmont park section, must be reasonable. HE. 0423-W.

LIST your houses and apartments for rent with Burdett Realty Co.

REAL ESTATE FOR SALE

Brokers in Real Estate

ADAMS-CATES CO.
204 Grant Bldg. WA. 5477.

DRAPER-OWENS CO.
519 Grant Bldg. WA. 3657

ATLANTA TITLE & TRUST CO.
Pryor at Auburn. WA. 7001

HAAS & HOWELL
Haas-Howell Bldg. WA. 3111

A. GRAVES sells houses, lots, income property and farms. 55 Auburn Ave.

MADDOX & TISINGER
Realtors Candler Bldg.

F. P. & GEO. J. MORRIS.
WA. 6438 76 Pryor St., N. E.

SHARP & BOYLSTON
102 Luckie St., N. W. WA. 2930.

TURMAN-BROWN CO.—210 Georgia Savings Bank Bldg. WA. 4274.

J. R. NUTTING CO., 1001 Ga. Sav. Bk Bldg. WA. 0156. Homes and investments

RANKIN-WHITTEN CO.—Real estate and rents. 51 North Forsyth. WA. 0636.

Farms and Lands for Sale 83

GEORGIA farm, 103 acres, joining county to Governor Roosevelt's famous Warm Springs property; 30 acres, 7-year old pecans, balance woods; 3 miles railway junction, $2,000. W. D. Etheredge, 1257 McPherson Ave., Atlanta, Ga.

Houses for Sale 84

North Side

FORECLOSURE—Morningside section, lot 60x190, six rooms, $5,500. Small cash payment. WA. 7345; HE. 0010-W.

SACRIFICING $12,500.00 home, best section for $9,500.00, 2 baths. WA. 7991

MORNINGSIDE DR., 6 rms., 2-acre lot; $6,750, terms. Thomas, WA. 1511.

West End

1768 STOKES AVE., S. W.—New 6-room brick. Oil painted walls, furnace, garage. WA. 6401.

East Point

5-ROOM frame residence and frame store building, $3,250. Lot 80x150. Now rented. Small payment, balance like rent. O. M. Haire & Sons, CA. 1411.

South Side

FIVE-ROOM frame, newly renovated. Will sell $3,750, easy terms, rent $30. 123 Ormond St. HE. 2079.

BEAUTIFUL 20-room boarding and rooming house for $7,500; $500 cash; worth $25,000. E. L. Harling, WA. 5620.

Miscellaneous.

RE-POSSESSED homes. Equities free. Only 10$ cash required. Call Mr. Rylee. WA. 1988.

W. D. BEATIE—Homes without loans. 305 101 Building Marietta St. WA 2811.

Investment Property 84A

HAVE client with cash for colored investment property. La Fontain. WA. 1603.

Lots for Sale 85

PARTIALLY improved lot. Utoy road; $93 cash, $12 monthly. WA. 5632.

AVONDALE'S prettiest lot, was $3,500, now $2,250. $25 cash, no loan. WA. 4829.

Cemetery Lots for Sale 85A

TWO crypts in Crown Hill mausoleum for sale at very low price. P. O. Box 728, Atlanta.

Property for Colored 86

23% INCOME
DUPLEX, 5 years old. Rented 2 families for $24 month; No loan. Price $1,250. Terms to suit purchaser. Mr. Turner, MA. 1638.
CHAPMAN REALTY CO.

8-ROOM dwelling. Price $2,750. Rent $456 annually. John Allen. WA. 8287.

LARGE 4-room house, Rockdale Park. Easy terms. WA. 3585.

Suburban—For Sale 87

I HAVE a six-room modern brick veneer setting on a 4½-acre tract of land a little suburban yet on the car line. Pasture and chicken runs all fenced. A very pretty brick suburban home. I'll sell for $6,000 on terms. Mr. Wilson, WA. 8870.

To Exchange—Real Estate 88

CITY income property to exchange for good south Georgia farm. Mr. Bedell, J. H. Ewing & Sons. WA. 1511.

HAVE house on Ponce de Leon Ave., well financed, will trade. Mr. La Fontain, WA. 1603.

FOUR unencumbered apartment lots, trade, on good North Side apartment. HE. 4766

REAL ESTATE FOR SALE

Wanted—Real Estate 89

WANTED.
HOMES, business or residential lots, acreages of all kinds and stores near Atlanta. Can assist on any loan. Call at left office, mezzanine floor, Healey Bldg. WA. 6869.

WANTED—For sale houses any section of city; also farm lands or business property. Write 504 Forsyth Bldg. WA. 9595.

REAL ESTATE FOR SALE

Beauty Aids

PERMANENT WAVE $3 No Other Charge
You can't resist. Round Curl, Marcel, Semi-Marcel and Mae Murray styles—all with ringlet ends. No one can or will give you any more beautiful wave than we will.
Marcel $1.00
Shampoo and Finger Wave 1.00
Hair Cut and Finger Wave 1.00
Manicure 75c
Eugene's Wave Shop
Evening Appointments
69½ Whitehall JA. 7037

Money to Loan

Household Loans
$50 to $300
ON PLEASANT TERMS
THE Household Loan Plan offers cash loans of $50 to $300 to husbands and wives at reasonable rates.
LOANS above $100 and up to $300 are made at a rate almost one-third lower than the lawful maximum.
STRICTLY confidential—no inquiries of friends, relatives, or tradespeople.
THE only signatures required are those of husband and wife. No endorsers.
UNDER the Household Plan loans are repaid in twenty equal monthly payments. Larger payments than required under the twenty-month plan reduce the loan more rapidly and cut the cost.
INTEREST is paid by the month and charge is made only for the actual number of days the money is in use. There are no fines or fees.
Household Finance Corporation
(Established 50 Years)
TWO CONVENIENT OFFICES
2d Floor Atlanta National Bank Bldg. Corner Whitehall and Alabama Sts. Phone WAlnut 5484
2d Floor Georgia Savings Bank Bldg. 84 Peachtree Street Phone WAlnut 5295
Loans Made in Nearby Towns

Automotive

BUICK
Guaranteed in Writing
Chrysler 29-65 Coach. New tires, unusual value .... $ 395
Hudson '28 4-Door Sedan. Looks new. A-1 condition 365
Fords and Chevrolets. Latest models.
Oakland 1930 New 8 Coupe. This is almost new 765
Buick 28-20 Std. Coach. Gold seal. Wonderful condition 395
Eight other 2-Door coaches.
Buick 28-27 4-Door Sedan 385
12 Other Std. and Mstr. Sedans.
Buick 1930 64-C Country Club Sport fender-well Coupe 1,195
Nine Other Std. and Mstr. Coupes.
Buick 28-24 Std. Sport Roadster. A sporty job at low price 395
OTHER MODELS FOR YOUR SELECTION
D. C. BLACK
USED CAR DEPT.
330 Peachtree St., N. E. JA. 1860
We Pay Cash for Used Cars

'30 Buick Sport Coupe $1,095
'30 Buick Sport Phaeton ... 1,150
'29 Buick Sport Coupe 695
'30 Chrysler 70 Coupe 775
'28 Chrysler 72 Spt. Rdstr.. 495
'28 Packard Club Sedan 995
'28 Packard 5 Sedan 895
'28 Packard 7 Sedan 875
'29 Ford 4-Door Sedan 345
'29 Chevrolet Spt. Coupe ... 395
'29 Nash Adv. 5 Sedan 675
'29 Graham-Paige Sedan ... 595
TERMS TRADES
Martin Cadillac Co.
486 W. PEACHTREE JA. 0900
Used Car Dept.
OPEN EVENINGS

SELLING LOWERS SHARES ON CURB

BY CLAUDE A. JAGGER.

NEW YORK, Jan. 12.—(AP)—Professional selling brought lower prices in the Curb market today, but except in the oils and some specialties net declines were of little consequence. Utilities traveled a narrow path and finished with small losses. Sales totaled only 380,900 shares.

Late heaviness of the oils on the big board, coincident with the estimate of Texas Corporation's 1930 earnings, spread to the petroleum shares on the junior exchange.

Electric Bond & Share was the only utility to suffer more than nominally from the steady pressure applied to the general list throughout the dull session. The leaders of the utility division opened steady but sagged thereafter and lost a point net.

Miscellaneous issues dropping one to two points included Corroon & Reynolds "A" preferred, Newmont Mining, Niles Bement Pond, Deere Western Air Express and Ford of Canada "A." The latter met considerable profit-taking from Saturday's rally. Ford Limited, however, held firm.

Miscellaneous Markets.

DRY GOODS.

NEW YORK, Jan. 12.—Cotton goods opened the week quiet. The December statistical report showed an increase of 2 per cent in stocks for the month and a decrease of 13.3 per cent in unfilled orders. Rayon business was more active, stimulated by the price guarantee for 90 days and following the drastic price revision of last week. Raw silk advanced in Japan, but resistance to the advance continued here.

Stocks in Japan are 139,970 bales, of which 109,770 are in custody. Arrivals here are heavy. Moderate filling in orders on spring suitings are coming forward. Burlaps showed little change.

METALS.

NEW YORK, Jan. 12.—Copper unsettled; electrolytic, spot and future 10. Iron quiet; No. 2 f. o. b. eastern Pennsylvania 17.00@18.00; Buffalo 15.50@16.00; Alabama 10.50@14.00. Tin weak; spot and nearby 25.80; future 26.00. Lead quiet; spot New York 4.75; East St. Louis 4.55. Zinc quiet; East St. Louis spot and future 4.00@4.05. Antimony 7.37. Quicksilver 104.00.

RUBBER.

NEW YORK, Jan. 12.—Rubber futures closed steady: January 8.50, March 8.60, May 8.80. New contracts: January 8.50, March 8.70, May 8.90.

Spot, smoked ribbed 8½.

CLASSIFIED DISPLAY

Automotive

PACKARD
The Best Place to Buy a Used Car
1931 Buick 5-Pass. Sedan. New. Special.
1930 Buick 30-61 Sedan.... $1,295
1929 La Salle Sedan 1,495
1929 Dodge Senior Sedan... 850
1928 Packard Sedan 995
1928 Lincoln 7-Pass. Sedan. 1,350
1928 Buick Sedan 495
1928 Pontiac Conv. Coupe... 395
Others $50 and Up
Atlanta Packard Motors
370 Peachtree St., N. E. JA. 2727

Motor INTERNATIONAL Trucks
Chevrolet Six, coupe, in good condition, a bargain.
INTERNATIONAL HARVESTER CO. OF AMERICA, 580 Whitehall St., S. W. Atlanta, Ga. Phone MA. 4442

HUPMOBILE
JANUARY BARGAINS
Lot No. 1—Cars $20 to $75
$10 Down
'26 Chevrolet Coach $75
'24 Hudson Coach 50
'26 Ford Touring 25
'25 Ford Coupe 30
'24 Hupp 4-Pass. Coupe... 75
'24 Studebaker Sedan 25
Lot No. 2—One-Fifth down on any car in this lot.
'25 Dodge Roadster $90
'25 Hudson Coach 100
'26 Star 6 Coach........ 145
'26 Moon Sedan 175
'26 Hupp 8 2-Pass Coupe. 175
'27 Hudson Coach 125
'26 Studebaker Spec. 6 Duplex 100
'26 Oakland Sedan 195
'24 Packard Touring 195
'26 Chrysler 70 Coach... 195
'27 Std. Buick 4-Pass. Coupe 245
'26 Hudson Coach 125
'28 Chevrolet Touring ... 145
'26 Chevrolet Coach 115
'24 Lincoln Sedan 100
EVERY car listed in this ad is ready to go. Every one of them worth twice their value.
Note the easy down payment on them. Come early and make your selection; a small deposit will hold any car.
WE TRADE EASY TERMS
Open Evenings
CAUTHORN MOTOR CO., Inc.
WA. 7198 489 Peachtree St.

New York Curb Exchange Transactions

NEW YORK, Jan. 12.—Following is the official list of transactions on the New York Curb Exchange, giving all stocks and bonds traded:

STOCKS.

—A—

Sales (In Hundreds.)		High.	Low.	Close.
8	Affiliated Prod	14¼	14	14
6	Agfa Ansco	10½	10½	10½
10	Air Invest war	⅛	⅛	⅛
2	All Am Gen	10	9¾	10
2	Allegheny Gas	2½	2¾	2⅜
3	Allied Mills	4⅜	4⅜	4⅜
350	Alum Co Am	151¼	149	149
21	Alum Ltd A war	30	30	30
1	Am Austin Car	1¼	1¼	1¼
1	Am Br Bov Fd	4	4	4
1	Am Capital B	5	5	5
17	Am Cit P&L B	7¼	6¾	6¾
2	Am Com Pow A	12¾	12¾	12¾
17	Am Cyan B	9	8¾	8¾
1	Am Equities	5⅜	5⅜	5⅜
80	Am & For Pow war	17¼	16½	16½
4	Am Founders	4⅜	4⅜	4⅜
13	Am Gas & El	76¼	75¼	75½
9	Am Invest B	5¼	5⅜	5⅜
2	Am Invest war	2	2	2
1	Am Light & Trac	44	44	44
4	Am Maracaibo	¼	¼	¼
3	Am Nat Gas	4	4	4
134	Am Sup Pow	11	10⅜	10½
3	Am Sup P 1st pf	92	91	92
10	Am Thread pf	3¼	3¼	3¼
7	Am Ut&Gen B vtc	4¾	4¼	4¾
2	Amsterd Trad	16½	14¼	16½
54	Appalach Gas	6⅜	6	6⅛
1	Arctur Rad Tube	6	6	6
9	Ark Nat Gas	5⅜	5¼	5¼
36	Ark Nat Gas A	6	5⅜	5⅞
1	Asso Gas & El	20	20	20
20	Asso Gas&El pf	89	89	89
25	Asso G&El ctfs	85	85	85
2	Asso G&E allot ctfs	20½	20½	20½
46	Asso Gas & El A	21¼	21	21
2	Asso G&E deb rts	2½	2⅜	2⅜
12	Asso G & E war	⅛	⅛	⅛
1	Asso Rayon	1⅜	1⅜	1⅜
1	Asso Ray pf	39⅜	39⅜	39⅜
1	Atlas Ply	10⅜	10⅜	10⅜

—B— through —N— [illegible]

Sales (in hundreds).		High.	Low.	Close.
2	Nat Investors	5⅜	5⅜	5⅜
1	Nat P & Lgt 6% pf	98⅜	98⅜	98⅜
1	Nat Screen	20	20	20
3	Nat Short T Sec A	15¼	15¼	15¼
4	Nat Sug Ref N J	30½	30½	30½
2	Nat Un Rad	1⅜	1⅜	1⅜
1	Nauheim Pharm pf	1⅜	1⅜	1⅜
25	Neisner pf	72½	72½	72½
4	New Bradford	1¼	1¼	1¼
7	Newmont Min	48½	47½	48
1	N Y Hamburg	26½	26½	26½
67	Niag Hud Pow	10½	10½	10½
13	Niag Hud P A war	2¼	2	2¼
1	Niag Hud P B war	5¼	5¼	5¼
6	Niag Shares Md	7⅜	7⅜	7⅜
6	Niles Bem Pond	20½	19½	19½
3	Nipissing Mines	1¼	1¼	1¼
3	Noma Elec	5¼	5⅜	5⅜
10	Noranda Mines	15	14⅜	14⅜
11	Nor Am Avia A war	1⅜	1¼	1¼
1	Nordon Corp Ltd	⅛	⅛	⅛
2	Nor Am Util Sec	2¼	2⅜	2⅜
1	Nor Cent Texas	2¼	2⅜	2⅜
8	Nor European Oil	¼	¼	¼
50	Nor Ind P S 6% pf	99	99	99

—O—

4	Ohio Cop	⅜	⅜	⅜
2	Outboard Mot A	5⅜	5¼	5¼
7	Outboard Mot B	3¼	3¼	3¼
1	Overseas Sec	3	3	3

—P—

54	Pac G & E rts	2	1¾	2
2	Pac West Oil	8⅜	8⅜	8⅜
5	Pandem Oil	¼	¼	¼
4	Paramount Cab	4	3½	3½
31	Pennroad Corp	7⅜	7¼	7⅜
150	Pa P & L 7% pf	109	108⅜	108⅜
1	Peo Lt Pow A	23½	23½	23½
1	Philip Morris	⅜	⅜	⅜
8	Pitney Bowes	7	6⅜	6⅜
1	Plymouth Oil	16⅜	16⅜	16⅜
8	Premier Gold	31	30½	31
3	Prince & Whitely	1¼	1¼	1¼
5	Prince & White pf	14¼	14¼	14¼
1	Prod Roy	2¼	2¼	2¼
3	Prudential Inv	9½	9¼	9¼
3	Pub Ser N Ill rts	21	20½	20⅜
12	Pub Util Hold	6⅜	6½	6½
4	Pub Ut Hold war	1	1	1

[illegible]

DOMESTIC BONDS.

[illegible]

		High.	Low.	Close.
11	Wash Wat Pwr 5s '60.	103⅜	103	103
3	West News Del 6s '44.	60	58	60
5	West Pa 5s 2030	87	87	87
1	West Tex Util 5s '57 A	89½	89½	89½
6	WTexUtil 5sA'37 new	89⅜	89	89

FOREIGN BONDS.

		High.	Low.	Close.
	—A—			
7	Agri Mtg Bk 7s '46	85	83	85
6	AgriMtgBk 7s '47	65	62½	62½
	—B—			
1	BogMtgBk 7s '47 new	65	65	65
	—C—			
21	Canada 4s '60	93½	93½	93½
2	Cauca Val 7s '48	53	52½	52½
2	CentBkGer 6s '51 B	69	69	69
2	ChileMtgBk 6s '31	97	96⅜	96⅜
2	ComPriBk 5½s '37	82	81	81
	—D—			
5	Danish Con 5½s '55	100	100	100
	—E—			
1	ErcMarEl 6½sA'53 ww	63⅜	63⅜	63⅜
10	Europ El 6½s '65 xw	68¼	68¼	68¼
2	Europ Mtg 7s '67 C	82½	82½	82½
	—F—			
16	Fin Ind Bk 7s '44	93	93	93
13	FinldRMBk 6s '61	80	76	80
	—G—			
7	Ger Cons Mun 7s '47	82½	81½	82½
14	Ger Cons Mun 6s '47	73½	72	72
16	Gesfuerel 6s '53 xw	78	76	76
	—H—			
6	Hambg El 5½s '38	82	82	82
1	Hanover St 6½s '49	80	80	80
	—I—			
6	Isarco Hyd El 7s '52.	77	71	77
1	Isotta Fras 7s '42 xw	66⅜	66⅜	66⅜
3	ItSupPow 6s '63 A xw	59⅜	59	59
	—M—			
1	Medellin Col 7s '51	70	70	70
9	Mendoza Pr 7½s '51	61	57½	58
	—P—			
2	Parana Braz 7s '58	39	37⅜	37⅜
	—R—			
13	Rio De Jan 6½s '59	50	49	49
11	Ruhr Gas 6½s '53 A	77⅜	76½	76½
2	Ruhr Hous 6½s '58	71	71	71
	—S—			
2	Saarbrueck 7s '35	99½	99½	99½
3	Sauda Falls 5s '55 A	103	103	103
3	Sax Pub Wks 5s '32	91⅜	91⅜	91⅜
5	Stinnes 7s '36 xw	69	69	69
5	Stinnes 7s '46 xw	66½	66½	66½
	—T—			
30	Terni Elec 6½s '53	78½	76½	78½

Total stock sales today, 380,900 shares; total stock sales year ago, 643,900 shares; total bond sales today, $2,515,000; total bond sales year ago, $1,485,000.

MERCHANDISING SALES OF UTILITY INCREASE

CHICAGO, Jan. 12.—Merchandise sales of Central Public Service corporation for the first 11 months of 1930 were $4,259,502, an increase of 6.2 per cent over sales of $4,008,124 in the corresponding period of 1929, E. I. Callahan, general commercial manager, reported today.

Sixty per cent of these sales, which are net after deduction of all returns and allowances represent net installations and additional appliances put into service, creating additional demands for gas and electricity.

Highlights OF Wall Street

By CHARLES W. STORM
Editor, the News Service of Wall Street.

NEW YORK, Jan. 12.—(NANA) Notwithstanding the recent optimistic statements uttered by important bankers and a change for the better in the industrial news, Wall Street began worrying today about the stability of a number of industrial stock dividends and reports of earnings to be made in the near future for the fourth quarter of 1930 and for the entire year. The Street has been worrying about these statements of earnings for weeks and the low prices registered in the bear market reflected this gloomy state of mind but the sight of lower quotations again today in the face of the recent expressed optimism set the Street to worrying again.

The downward movement in the general list was headed by Westinghouse Electric & Manufacturing which declined to a level under that recorded during the last break. Accompanying the selling of Westinghouse Electric were stories that the dividend would be reduced and that the earnings for the fourth quarter of last year would make an unfavorable showing. Texas Corporation contributed to the general worry by declining more than 4 points following publication of its annual report showing only $1.52 a share earned on the stock against the present dividend of $3 a share annually now being paid.

GILLETTE SAFETY RAZOR.

The Street also professed to be worried about the stability of the present dividend on Gillette Safety Razor. An organized bear group in the stock continued to offer the shares freely while an organized group working on the constructive side took offerings in sufficient volume to keep the stock strong.

A battle continued to rage in stock of the Vanadium Corporation. The strong bull group in this issue is meeting with opposition with an equally strong bear contingent, with the honors going today to the latter clique.

INDUSTRIAL NEWS MIXED.

A mixed assortment of industrial news was offered the Street during the day. Second-hand copper metal was sold at 9 3-4 cents a pound and reports were current of a forthcoming reduction again of one-quarter cent in the price of the red metal. Additional companies announced reductions in the prices of tires. On the other hand, reports current were that the statement of steel operations for the week would show further expansion and that the weekly car loading figures would show an increase over the preceding week.

OPERATIONS FOR THE RISE.

Operations for the rise in a number of specialties were temporarily halted because of the heaviness of the good stocks. Pools which have been active in a number of issues were less active and this reduced activity in that direction accounted for much of the contraction in the total volume of business done during the session.

Bank stocks were lower in sympathy with the general stock market. Good buying, however, was reported in Chase National bank. Manufacturers Trust Company stock continued to hold relatively steady.

A thin market prevailed for railroad shares, the premier issues declining from one to three points due largely to profit-taking. Rumors were also heard of reductions that might be made in some dividends now being paid by at least two of the big eastern transportation systems.

General opinion in banking quarters is that the good dividend paying stocks are undergoing a period of accumulation.

750 Return to Work.

SAN FRANCISCO, Jan. 12.—(AP)—W. K. Etter, general manager of the Atchison, Topeka & Santa Fe railroad, has announced about 400 men have been put back to work since January 1. Etter said 178 miles of new rails would be laid.

NASHUA, N. H., Jan. 12.—(AP)—The Nashua Manufacturing Company announced today that 350 employes would go on full time immediately. The 1,700 employes have been working on a three-day week schedule. Officials said they hoped to extend the full-time schedule to the other employes within a short time. Those benefiting by the new schedule are blanket makers.

Live Stock

ATLANTA.

Live stock quotations listed below are furnished by Bragg, Milsaps & Blackwell Co., 1030-1032 Marietta street.

HOG MARKET.

No. 1 corn fed, basis	$8.00
No. 1 mix fed, basis	7.00
No. 2 mix fed, basis	6.50
No. 3 mix fed, basis	6.00
Roughs, mix fed, basis	6.00
Lights and roughs	6.00

BEEF.

Canners, cows	$2.50@3.00
Cutters, cows	3.50
Butchers	4.00@5.00
Best top steers	6.50@7.00
Medium fat steers	4.00@5.00
Fat bulls	3.50@4.00
Common bulls	3.00
Top veal calves	7.00@8.00
Common calves	3.50@4.00
Common yearlings	3.00

EAST ST. LOUIS.

EAST ST. LOUIS, Ill., Jan. 12.—Hogs: Receipts 16,000; steady to 30c lower; top $8.20; bulk 140-235 pounds $8.15@8.20; 215-250 pounds $7.75@8; 260-300 pounds $7.50@7.70; 100-130 pounds $7.25@8; sows $6@6.25.

Cattle: Receipts 6,000; calves 1,500; few desirable steers steady; others 25c to 50c lower; mixed yearlings and heifers steady to 25c lower; bulls steady; vealers 50c higher; steer sales $10.50 downward; mostly $6.65@8.40; heifers $7.50 upwards; cows $4.25@5.25.

Sheep: Receipts 1,800; lambs steady to 25c lower; other classes steady; top to city butchers $8.75; bulk to packers around $8.50; medium grades $8; few yearlings $7; fat ewes $3.50 down.

CHICAGO.

CHICAGO, Jan. 12.—Hogs: Receipts 75,000, including 40,000 direct; opened steady; later trade mostly 10c to 15c higher than Friday; top $8.25; bulk 130-210 pounds $8@8.15; 220-310 pounds $7.35@7.90; pigs $8@8.25; packing sows $6.35@6.60; light light, good and choice, 140-160 pounds, $8@8.25; lightweight, 160-200 pounds, $8@8.25; medium weight, 200-250 pounds, $7.55@9.15; heavyweight, 250-350 pounds, $7.15@7.70; packing sows, medium and good, 275-500 pounds, $6.25@6.75; slaughter pigs, good and choice, 100-130 pounds, $7.75@8.25.

Cattle: Receipts 18,000, calves 2,000; choice steers very scarce; about steady; best, medium weights, $12.50; heavies $11.50; some yearlings held higher; but bulk steers of value to sell at $8@10.50; bidding 25c or more lower on such kinds; she stock sharing decline. Slaughter cattle and vealers, steers, good and choice, 600-900 pounds, $9.75@14.25; 900-1,100 pounds $9.75@14.25; 1,100-1,300 pounds $9.50@14.25; 1,300-1,500 pounds $9.50@14; heifers, good and choice, 550-850 pounds, $7.75@11.75; cows, good and choice, $5.25@7.25; bulls (yearlings excluded), good and choice (beef), $5@6.25; vealers (milk fed), good and choice, $9@11; stocker and feeder cattle, steers, good and choice, 500-1,050 pounds, $7@9.

Sheep: Receipts 30,000; fat lambs weak to 25c lower; closing fairly active; other classes steady; bulk, good to choice lambs, $8.25@8.50 to packers; numerous loads $8.60@8.65 to shippers and city butchers; feeders unsold. Lambs, 90 pounds down, good and choice, $8@8.75; ewes, 90-150 pounds, medium to choice, $2.50@4; feeding lambs, 60-75 pounds, good and choice, $7@7.75.

SECKATARY HAWKINS — Androfski the Silent :: :: :: — By Robert Franc Schulkers

Today's RADIO PROGRAMS

On Atlanta's Locals

WGST — 336.9 Meters — 890 Kilocycles — Studios Ansley Hotel

8:00 A. M.—Something for Everyone, CBS
8:15—Studio presentation.
8:30—Morning Moods. CBS.
9:15—Sue and Jack, Sears, Roebuck.
9:30—Salon orchestra. CBS.
9:45—O'Cedar time. CBS.
10:00—Ivory Twins. CBS.
10:15—Famous Folks. CBS.
10:45—The Four Clubmen. CBS.
11:00—Rhythm Kings. CBS.
1:00—Pancho orchestra. CBS.
1:30—Italian Idyll. CBS.
2:00—Salon orchestra. CBS.
4:15—Adventures in Words. CBS.
4:30—Bert Lown orchestra. CBS.
4:45—Musical Aviators. CBS.
7:00—Air Corps reserve.
7:30—Premier Salad Dressers. CBS.
7:45—Sue and Jack, Sears, Roebuck.
8:00—Ansley Hotel Radio Artists.
8:30—Philco Symphony orchestra. CBS.
9:00—Graybar Elec. with Mr. and Mrs. CBS.
9:30—Paramount Publix hour. CBS.
10:15—**The Atlanta Constitution's News Review.**
10:30-11:00—Mickey Alpert and orchestra.

WSB — 405.2 Meters — 740 Kilocycles — Studios Biltmore Hotel

6:45 A. M.—Headlines.
7:00—Exercises.
7:15—Cooper's Keyboard Capers.
7:30—Cheerio. NBC.
8:00—Gene and Glenn, Quaker Early Birds. NBC.
8:15—Devotional.
8:30—A&P, "Your Daily Food." NBC.
9:00—The Manhatters. NBC.
9:30—Book Review, Maud Kolow Barze.
9:45—Heinz food talk. NBC.
10:00—Markets.
10:15—Household Institute. NBC.
10:45—Helpful Hints.
11:00—Popular Hits.
11:15—National Fertilizer Association farm short course.
11:30—Around the World.
12:00—Farm and Home hour. NBC.
12:30—University of Georgia and State College of Agriculture.
1:00—The Jenkins family.
1:30—The Barrett Acadians.
2:00—Westinghouse salute. NBC.
2:30—Bridge lesson. NBC.
3:00—Pond's Tea hour. NBC.
3:30—Sunset Club.
3:45—National Fertilizer Association farm short course.
4:00—News and Views.
4:15—Graphology, Miss R. Pearl Spellman.
5:45—Maybelle Wall's appreciation hour.
6:30—Phil Cook, Quaker Man. NBC.
6:45—Billiken Picards. NBC.
7:00—Pure Oil concert. NBC.
7:30—Florsheim Shoe Frolic. NBC.
8:00—Fox theater review.
8:30—McKesson & Robbins Radio magazine. NBC.
9:00—Billy Beard's minstrel days.
9:30—Lucky Strike orchestra. NBC.
10:00—Amos 'n' Andy. NBC.
10:15—Tom Hinton's Peach of a Pair.
10:30—Happy Wonder Bakers.
11:30—Clayton McMichen melody men.

Brahms' "Academic Festival" overture will begin the program of the Philco Symphony orchestra, under the direction of Howard Barlow, for the concert at 8:30 o'clock tonight over the Columbia chain through station WGST. In 1881 Brahms accepted the honorary degree of Ph. D. from the University of Breslau, and this work was first performed at the degree conferment ceremony, and represents the two conflicting influences on Brahms' life and music—the academic, derived from Bach, Beethoven and Schumann, and the more progressive tendency induced by Wagner, Berlioz and Liszt. Also in the program will be Barlow's own arrangement for orchestra of Rubinstein's Melody in F, long a favorite piece for the piano, and a novelty in Spanish music by Rimsky-Korsakoff.

• • • •

The title of the Carlton and Manley script for Graybar's "Mr. and Mrs." program, "Houses to Burn," to be broadcast at 9 o'clock tonight over WGST and a Columbia coast-to-coast network does not indicate that there is to be arson or incendiarism in the peaceful purlieus of Blossomhurst. The trouble is much more serious than that. Joe and Vi, separately and as two independent agents, have signed leases. Joe has leased a house for one year, and Vi has signed the old lease to pay the landlord—while Vi has taken entirely new quarters. Somehow one of these leases must be broken, but the problem suggests the old puzzler about an irresistible force and an immovable body. Joe has his body is immovable from the old homestead at the corner of Elmwood avenue and Oak street; Vi's energies are reminiscent of the irresistible force.

• • • •

Lieutenant Walter Hinton, famed navy airman and the first man to fly across the Atlantic, who will be in Atlanta today as the guest of the Exchange Club, will speak over WGST at 7:30 o'clock tonight as the feature of the radio program to be offered by local air reserve officers and the air corps troop school here.

• • • •

Lively repartee between Brad Browne and Al Llewelyn, Premier chefs, with orchestral interludes by Freddie Rich and his band, are high spots on the Premier Salad Dressers' "Fun Factory" program tonight at 7:45 tonight over WGST through the WABC-Columbia network.

• • • •

Something to look forward to on Tuesday evening—The Florsheim Shoe Frolic—the wave of jovial good cheer that brings you the original Coon-Sanders Nighthawks. Take this tonic of sparkling melodies weekly—every Tuesday evening. Doctors Coon and Sanders prescribe it at 7:30—available to millions over a coast-to-coast network direct from the NBC studios in Chicago. Crooning songs in the original style of the charming Ashley Sisters brings you "By the Bend in the River" and "You're the One I Care For."

• • • •

Speaking on the "Society Women Having Careers," Mrs. Pierpont Morgan Hamilton, member of society, editor and business woman, will be heard as guest speaker of the "Pond's Afternoon Tea" program today at 4 o'clock, over station WSB and a large NBC network. In this program dance music will be played by Leo Reisman's orchestra.

Office of the Constructing Quartermaster, Maxwell Field, Montgomery, Alabama. Sealed proposals will be received here until 10:00 A. M., C. S. T., January 16, 1931, and then opened for the construction of Paint, Oil and Dope Warehouse, Maintenance Shop Warehouse, and Garage at Maxwell Field, Alabama. Plans and specifications may be obtained at this office by deposit of $25.00.

Over National Networks

(By The Associated Press)
Programs in Central Standard Time. P. M. unless otherwise indicated.

454.3—WEAF New York—660 (NBC Chain)

6:00—Voters' Service—Also WWJ WOC WSMB WOAI WGY
6:45—Pickards—Only KOAI KSD WBAP WSB WSAI WOW WDAF WHAS WJDX KTHS WSM WMC WSMB KVOO
7:00—Sanderson & Crumit—Also WTAM WWJ WSAI WIBO KSD WOC WOW WDAF KOA WGY
7:30—Coon-Sanders Dance Frolic—Also WGY WWJ WSAI WGN KSD WDAF WEBC KVOO WJAX WIOD WSM WMC WSB WSMB WJDX KPRC WOAI WKY KOA KSL KTHS WHAS WBAP KSTP
8:00—Musical Magazine—Also WREN WTAM WSAI KSD WOW WTMJ WEBC WSM WSB WSMB WJDX KPRC WKY KOA KSL KGO KECA KTAR KFSD KGY KOMO KHQ KVOO WOAI KYW WWJ.
8:30—Happy Bakers—Also WGY WTAM WWJ WSAI WIBO KSD WOC WOW WTMJ KTSP WEBC KVOO WKY KOA KSL KGO KOMO KECA KGY KHQ WBAP WDAF KPRC
9:00—B. A. Rolfe Orch.—Also WWJ WSAI KSD WOC WTMJ WEBC WJAX WIOD WHAS WSM WMC WSB WSMB WJDX WOAI WKY KOA KGO KECA KGW KHQ KECA KGW KHQ KOMO KTAR KGO WIBO WDAF WTAM WAPI
10:00—Ellington's Band—Also KSD WWJ WSAI WOC WDAF
10:30—Lopez Orchestra—Also KCA KTSP WOC WOW WJDX KSD WTAM WDAF
11:00—Funk's Orchestra.—Also WWJ WOC
11:30—Albin's Orchestra.—Also WWJ KSO KOA KSD WFAA

348.6—WABC New York—860 (CBS Chain)

6:30—Musical Aviators—Also WXYZ WDOD WLAC WBRC WGL WCCO KSCJ KMOX KLRA WDAY KFJF KRLD
6:45—Alexander Woolcott—Also WXYZ WDOD WLAC WBRC WGL WMAQ KSCJ KLRA WDAY KOIL KFJF KLZ
7:00—Rhythm Choristers—Also WADC WKBN WXYZ WSPD WDOD WLAC WBRC WGL WCCO KSCJ KLRA WDAY WKAX NOIL KFJF
9:30—H. V. Kaltenborn, News—Also WADC WHK WKRC WXYZ WSPD WOWO WMAQ WCCO KMOX KMBC
7:45—Musical Dummies—Also WADC WHK WKRC WXYZ WSPD WLAC WDSU WOWO WMAQ WCCO KMOX KMBC KOIL KTRH KLZ KDYL KVI KOL KFPY KOIN KHJ KFRC
8:00—Minute Dramas—Also WADC WHK WKRC WXYZ WSPD WISN WOWO WFBM WBBM WCCO KMOX KMBC KOIL KFH
8:30—Barlow Symphony—Also WADC WHK WKRC WGST WXYZ WSPD WDOD WREC WLAC WBRC WDSU WISN WOWO WFBM WMAQ WCCO KMOX KMBC KOIL KFH KFJF KRLD KTRH KTSA
9:00—Mr. and Mrs.—Also WADC WHK WXYZ WOWO KMBC KOIL KMOX WFBL WSPD WMAL WHJ KOIN KFRC KOL KFPY KVI WBRC KRLD KLZ KTRH WFBM KLRA WCCO WREC WDSU KFJF KTSA
9:15—The Gypsy Trail—Also WADC WHK KXYZ WSPD WDOD WLAC WBRC WISN WOWO WFBM WCCO KSCJ KLRA WDAY KNAX KOIL KFH KFJF KRLD KLZ
9:30—Radio Playhouse—Also WADC WHK WKRC WREN WXYZ KBCM WSPD WDOD WREC WLAC WBRC WDSU WISN WOWO WFBM WBBM WCCO KSCJ WMT KMOX GLRA WDAY WNAX KOIL WIBW KFH KFJF KRLD KTRH KTSA KLZ KDYL KOL KFPY KOIN KHJ KFRC KNX
10:00—Tremane's Orch. — Also WADC WXYZ WSPD WDOD WLAC WISN WFBM WCCO KMOX KLRA WISN WFBM WCCO KMOX KLRA WDAY WNAX KOIL KFH KFJF KLZ
10:30—Alpert's Orch.—Also WADC WKBN WWNC WXYZ WDOD WLAC WBRC WISN WFBM WCCO KLRA WDAY WNAX KOIL KLZ

394.5—WJZ New York—760 (NBC Chain)

6:00— Amos-Andy—Also KDKA WJAX WIOD WLW WJR WCKY WGAR
6:15 — Vikings — Also WREN WCKY WGAR
6:30—Phil Cook—Also WEBC KWK WREN WTMJ KOA KSL KGO KECA KOMO KHQ WGAR KFSD KTAR KGW WLW WIBO KTHS WSM WSMB WJAX WIOD WHAS WSB
6:45—Joe White—Only KOA KFAB
7:00 — Wayne King's Orchestra — Also KDKA WREN KWK KYW KSTP WTMJ WEBC WHAS WMC WJAX WSM WSB KFAB WJDX WLW
7:30—Moon Magic—Also WREN
7:45—Aunt Lulu—Also KDKA KYW KWK WREN WCKY
8:00—Great Composers—Also KDKA KWK KDKA WENR
8:30—Death Valley Days—Also WCKY WKY WREN KFAB KSTP WSB
9:00—Pioneers—Also KDKA KYW KWK KPRC WEBC WJAX WHAS WSM WMC WSMB KGW KOA KSL KGO KHQ WTMJ KOMO WREN WOAI WSB WIOD WCKY KECA KSTP KTAR KFSD WJR WAPI
9:30—Kuku—Also WJR WREN KDKA
10:00—Slumber Hour—Also KWK WREN KDKA KFAB WTMJ KSTP
10:00—Amos-Andy—Only to WMAQ KWK WENR WDAF WKY WREN WTMJ WHAS WSM WSB WSMB WJDX KSTP KTHS KPRC WOAI WMC KOA KFAB WFAA WEBC
10:30 — Amos-Andy — Only KGW KGO KOMO KECA KHQ KFSD KSL
11:00—Spitalny Orchestra — Also WSM

CENTRAL CLEAR CHANNEL STATIONS

293.9—KYW—1020—6:30, orchestra; 7:00, same as WJZ; 7:30, sponsored program; 8:00, same as WEAF; 8:30, sponsored program; 8:45, dance music; 9:00, same as WJZ; 9:30, features; 10:00, news, State Street; 10:30, dance variety.

344.6—WENR—870—8:30, same as WJZ; 9:00, home circle concert; 10:00, same as WJZ; 10:30, comedy, popular; 11:00, air vaudeville (2 hours).

344.6—WLS—870—7:00, party, variety; 7:15, poems, music; 8:00, concert orchestra.

447.5—WMAQ—870—6:30, concert orchestra; 6:45, same as WABC; 8:00, musical program; 8:30, same as WABC; 9:00, musical program; 9:30, sponsored program; 10:00, Amos 'n' Andy; 10:15, The Boys; 10:30, Dan & Sylvia; 10:45, musical program; 11:00, dance music (3 hours).

428.3—WLW—700—6:00, same as WJZ; 6:15, The Jesters; 6:30, same as WJZ; 6:45, night school; 7:00, same as WJZ; 7:30, Bubble Blowers; 8:00, readings; 8:15, variety; 8:30, Chronicles; 9:00, Cotton Queen; 9:30, Bob Newhall; 10:00, variety (2½ hrs.)

299.8—WOC-WHO—1000—6:30, To be announced; 7:00, same as WEAF; 7:30, Banquet; 8:30, WEAF (3½ hours).

398.8—WJR—750—6:15, orchestra; 6:30, Welcomers; 7:00, K. O. Riley; 7:15, Shadows; 7:30, Bubble Blowers; 8:00, Cigar Girls; 8:30, Chronicles; 9:00, same as WJZ; 9:45, To Be Announced; 10:00, variety (2 hours).

258.5 — WOWO — 1160 — 7:30, WABC (2½ hours).

370.2—WCCO—810—6:15, WABC 4½ hrs.); 11:00, dance orchestra.

275.1 — KMOX — 1090—7:00, same as WABC; 9:15, Harmony Boys; 9:30, same as WABC; 10:15, feature, records; 10:30, orchestra.

SOUTHERN CLEAR CHANNEL STATIONS

263—WAPI—1140—9:00, same as WJZ; 9:30, same as WEAF; 10:00, talk, cabaret; 10:30, Nick & Dent; 10:45, Baritone; 11:00, Cabaret & Vodvil.

374.8—WFAA—800—9:00, same as WJZ; 9:30, World Tour; 10:00, same as WJZ; 10:15, Jean & Jean; 10:30, same as WEAF; 11:00, quartet; 11:15, The Twisters; 11:30, dance music.

374.8—WBAP—800—6:30—Melody Boys; 6:45, same as WEAF; 7:00, dance frolic; 7:30, same as WEAF; 8:00, concert orchestra; 8:30, WEAF (30 m.)

288.3—KTHS—1040—6:30, same as WJZ; 6:45, same as WEAF; 7:00, sponsored program; 7:30, WEAF (30m.); 10:00, same as WJZ; 10:15, contest; 10:20, orchestras.

365.6—WHAS—820 — 6:00, Jack Turner; 6:15, same as WEAF; 6:30, same as WJZ; 6:45, same as WEAF; 7:00, same as WJZ; 7:30, same as WEAF; 8:00, Studio Features; 9:00, same as WJZ; 9:30, WEAF program; 10:00, WJZ orchestra; 11:30 orchestras.

461.3—WSM — 650 — 6:00, organ, news; 6:30, Hotel orchestra; 6:45, WEAF program; 7:00, same as WJZ; 7:30, same as WEAF; 8:30, sponsored program; 9:00, same as WJZ; 9:30, same as WEAF; 10:00, WJZ, features; 11:00, same as WJZ.

262.1—WOAI—1190—6:00, same as WEAF; 6:30, same as WJZ; 7:00, bank program; 7:30, same as WEAF; 8:30, World Tour; 9:00, WJZ and WEAF; 10:00, WJZ (15m.); 10:15, orchestra.

FUNERAL RITES TODAY FOR JAMES B. ZACHRY

Funeral services for James B. Zachry, 69, prominent retired businessman and father of A. L. Zachry, of Zachry, Inc., who died Sunday night at his home, 827 Park street, S. W., after a year's illness, will be held at 2:30 o'clock this afternoon at the Park Street Methodist church, of which he was a charter member. The Rev. H. H. Jones and the Rev. S. P. Wiggins will officiate and interment will be in West View.

Pallbearers will be Hugh White, F. D. Eaves, W. A. Moreland, T. E. Rogers, R. L. Hollis and S. J. West.

Born at Thomson in 1861, Mr. Zachry came to Atlanta as a young man and engaged in the milling industry here from 1885 to 1895. Later he became secretary and treasurer of T. S. Lewis & Company, a position which he held until the company was liquidated a few years ago. He was associated with his son in founding the clothing firm of Zachry, Inc., retiring in the autumn of 1928 because of failing health.

He is survived by his widow, four daughters, Mrs. G. A. McGaughey and Mrs. R. B. Ingle, of Bangor, Maine; Mrs. E. B. Martin, of Memphis, and Mrs. R. C. McCreery, of Cleveland; three other sons, Frank and Ralph L. Zachry, of Atlanta, and Wallace P. Zachry, of New York; a brother, W. I. Zachry; 17 grandchildren, and several nieces and nephews.

SENATE MARKS DEATH OF DR. E. B. TERRELL

The state senate Monday morning adopted resolutions lamenting the death of Dr. E. B. Terrell, 72, a brother of Senator J. Render Terrell, who died Monday at Wesley Memorial hospital. Dr. Terrell had resided with his daughter, Mrs. Thomas Willingham Tift, at 235 The Prado, for the last eight years. Funeral and interment services will be conducted this afternoon at Greenville, Dr. Terrell's birthplace and former home.

Dr. Terrell was born March 5, 1857, the son of Dr. Joel Edward Green Terrell and Mrs. Sarah Anthony Terrell, and was a prominent physician at Greenville before coming to Atlanta. He was an active member of the Baptist church and of several medical organizations. He was a brother of the late Governor Joseph M. Terrell.

Other survivors are two grandchildren, Katherine Hill Tift and Thomas Willingham Tift, Jr.

FUNERAL RITES TODAY FOR JACOB I. KETCHEM

Services for Jacob I. Ketchem, 65-year-old jeweler, of 73 Ellis street, N. E., who died Sunday morning at a private hospital of injuries received Christmas Eve when he was struck by a car in front of his store on Decatur street, will be conducted at 2 o'clock this afternoon at the chapel of Sam Greenberg & Co., by Dr. E. M. Poteat. Interment will be in West View cemetery.

Mr. Ketchem had been in the jewelry business here for many years and was a leader in fraternal circles. He is survived by his widow; three sons, Jack, George C., and D. Roy Ketchem; a daughter, Mrs. Ruby Bryon, and a sister, Mrs. Jim Reeves, all of Atlanta.

H. G. Shirley, 26, of 617 Cameron street, driver of the car that struck Mr. Ketchem, was charged with reckless driving and released under a $2,000 bond.

ANNUAL REPORT MADE BY NEW HOPE CHURCH

New Hope A. M. E. church, Buckhead, Rev. J. R. Wilcher, pastor, made good showing in reports made before the first quarterly conference which ended Monday night. Dr. J. A. Hadley, presiding elder of the district, presided.

Much work has been accomplished during the past three months under the leadership of the church's new pastor, it was reported.

The business portion of the conference was featured by the naming and confirming of the stewards, and the appointing of trustees and junior workers of the church.

AIR VIEWS

BY GENE HINTON.

MONDAY AIR MAIL.

From—	Schedule.	—Arrived
New York	4:55 am	Canceled
New York	4:35 pm	Canceled
New Orleans	6:30 pm	6:26 pm.
Miami	4:40 pm	Canceled
Chicago	5:10 am	Canceled
Nashville	6:10 pm	5:30 pm.
Los Angeles	4:25 pm	Canceled
For—	**Schedule.**	**—Left**
New York	7:45 am	Canceled
New York	7:00 pm	Canceled
New Orleans	5:30 am	Canceled
Miami	5:30 am	8:00 am.
Miami	9:15 am	Canceled
Nashville	9:25 am	11:50 am.
Los Angeles	8:00 am	Canceled

Note: The plane to New York, scheduled to leave at 11:45 p. m.; the plane to Chicago, scheduled to depart at midnight, the late plane from New York, scheduled to arrive at 11:10 p. m., and the late plane from Miami, scheduled to arrive here about midnight, are not listed in the above table.

Flying a blue and gold Fairchild monoplane—a "41"—Lieutenant Walter Hinton, whose name was emblazoned across the aviation sky in 1919, when, at the controls of the navy flying boat, the NC-4, he made the first crossing of the Atlantic by air, will arrive at Candler field at 11 o'clock this morning. On a nation-wide nine-month tour, sponsored by the Exchange Clubs of the country, Lieutenant Hinton is carrying a message of aviation development and airport establishment to the principal communities in every state in the Union.

An aerial escort of five ships, led by Willis Haviland, American Airways division manager here and a noted war flyer, and composed of planes belonging to the Candler field air corps reserve unit, will meet the famous pilot and accompany him into the airport. At the field to extend the city's welcome will be members of the Atlanta Exchange Club, headed by President Harry S. McCowen, aviation executives and municipal officials.

From the moment of his arrival here Lieutenant Hinton will have little spare time at his disposal. The big event of the day, a luncheon at the Henry Grady hotel at 12:30 o'clock, will be attended by members of the club and a large group of invited guests. At this affair Lieutenant Hinton will deliver the principal address, reciting some of his experiences, describing his flight over the ocean and his exploration air trip to the Brazilian jungles. At 3 o'clock he will speak before the Georgia Tech student body; at 5:15 o'clock he will deliver a radio address over station WSB and at 7:30 p. m. will make a similar appearance before the WGST "mike."

Lieutenant Hinton spent Monday in Savannah, where—as in Atlanta—extremely bad weather conditions were encountered. It rained most of the day and toward nightfall a fog blew in from the sea. Although the weather bureau's forecast for the Savannah area this morning is none too cheery, it is believed that a clearing-up process will get under way soon after sun-up, enabling the flyer to take off almost on schedule. Hinton's long tour, which was begun November 25 at Toledo, is scheduled to end at Memphis on August 31, at which time the national Exchange Club convention will be in progress.

At least one friend of other years will be on hand to greet Hinton today. A. B. Abercrombie, who is in charge of the film delivery department of The Constitution, flew almost every day with the great pilot while they were both at the naval training station at Rockaway Beach, N. Y., in 1919, 1920 and 1921, just before Hinton quit the service for the commercial field. Abercrombie was quartermaster—a position which now corresponds to that of rigger—on Hinton's planes and made many trips with him in the N-9 and R-9 Curtiss boats. Though the two were close friends in those pioneering days, they haven't seen each other since 1921, Abercrombie said Monday night.

Pilots of the country are becoming more amenable to the regulations laid down by the department of commerce, according to the report of Gilbert G. Budwig, director of air regulations, for the last quarter of 1930. Violations for the period totaled 267, a decrease of 11 over the third quarter of 1929, while the total number of persons assessed decreased 46. Fines in the amount of $465, assessed principally against violators of the low flying provisions and acrobatic clauses, were collected from 39 persons; 41 reprimands, 47 suspensions, 7 revocations and 3 dismissals of licenses were meted out. In 104 cases, charges were dismissed.

TIRE FIRMS ANNOUNCE SWEEPING PRICE CUTS

AKRON, Ohio, Jan. 12.—(AP)—Announcements of sweeping cuts in retail tire prices were made today by three of the largest Akron rubber companies. The General Tire & Rubber Company announced a reduction of 7 1-2 to 12 per cent on all passenger tires, but said no cut in truck tire prices had been made or is contemplated.

The B. F. Goodrich Company issued a statement that it "has revised its tire price schedule to meet the reductions announced last week by competitive companies."

Official confirmation was obtained of the 6 1-2 to 12 per cent reduction credited to Firestone Tire & Rubber Company since last week.

The Seiberling Rubber Company has announced slashes on all tires of the mail order grade but has stated higher priced lines will be practically undisturbed. The Goodyear and Mohawk tire manufacturers probably will issue statements later today.

Mortuary

WILLIAM BAUER.

Funeral services for William Bauer, 69, a resident of Atlanta for more than 25 years, who died suddenly Sunday night at his home, 983 North Highland avenue, N. E., will be conducted at 10:30 o'clock this morning at the chapel of Sam Greenberg & Co. by Dr. David Marx. Interment will be in Crown Hill cemetery. Mr. Bauer was connected with the Prudential Life Insurance Company for many years.

MRS. MARY I. SEALY.

Services for Mrs. Mary Idella Sealy, 48, of 542 St. Charles avenue, N. E., who died Sunday morning at a private hospital after a brief illness, will be conducted at 2 o'clock this afternoon at the First Methodist church by the Rev. Samuel T. Senter. Interment will be in West View.

SHARLIE COCHRAN.

Services for Sharlie Cochran, 3-year-old daughter of Mrs. E. M. Cochran, of Wieuca road, who died Sunday afternoon at a private hospital, will be held at 11 o'clock this morning at the Bethlehem Baptist church, near Fairburn. Interment will be in the churchyard with the J. Austin Dillon Company in charge.

GENNA MAE CAUDELL.

Rites for Genna Mae Caudell, 7-year-old daughter of Mr. and Mrs. C. E. Caudell, of 242 Pryor street, S. W., who was fatally injured Saturday when struck by an automobile, will be held at 2 o'clock this afternoon at the Union chapel at Monroe. Interment will be in the chapel cemetery with Harry G. Poole in charge.

MARY LOUISE GREEN.

Mary Louise Green, infant daughter of Mr. and Mrs. W. Z. Green, died Monday afternoon at the residence, 246 Doane street. Services will be conducted at 2 o'clock this afternoon at the residence by the Rev. Paul Epps. Interment will be in Casey's cemetery.

FRANK M. RAY.

Funeral and interment services will be held in Atlanta for Frank M. Ray, 33, son of Mr. and Mrs. J. A. Ray, of 1203 Euclid avenue, N. E., who died unexpectedly Saturday in San Francisco. A native of Atlanta, Mr. Ray was connected with the J. P. Stevens Engraving Company before moving to California about eight years ago. Other survivors are his widow, three brothers, Lawrence M., Luther S. and John W. Ray, and three sisters, Mrs. E. C. Gramlin, Mrs. W. O. Lindsay and Mrs. Maud Matthews.

FRANK BEARDSLEY.

Last rites for Frank Beardsley, of 73 Ellis street, N. E., who died Sunday at a private hospital, will be held at 2 o'clock this afternoon at Spring Hill chapel. Interment will be in Oakland cemetery with H. M. Patterson & Son in charge.

CHARLES MOSES.

Funeral and interment services will be conducted at Lumber City for Charles M. Moses, 20, of 491 Lee street, who died Sunday at a private hospital. Surviving are his parents, Mr. and Mrs. T. M. Moses; a sister, Miss Elizabeth Moses, and three brothers, Thomas, Robert and James Moses.

Lodge Notices

NOTICE.

To the Officers and Members of Barnes Lodge No. 55, I. O. O. F.: You are requested to meet at 2 p. m. Tuesday, January 13, at Sam R. Greenberg & Co., 95 Forrest avenue, to attend the funeral of our Brother J. I. Ketchem. By order of
J. H. SNYDER, N. G.
J. A. ALLEYN, Sec.

NOTICE.

To the Officers and Patriots of Empire Encampment No. 12, I. O. O. F.: You are requested to meet at 2 p. m. Tuesday, January 13, at Sam R. Greenberg & Co., 95 Forrest avenue, to attend the funeral of our P. C. P., J. I. Ketchem. By order of H. C. CAUSEY, C. P.
J. F. Goodwin, Scribe.

NOTICE.

To the Officers and Chevaliers of Canton Dixie No. 5, I. O. O. F.: You are requested to meet at 2 p. m. Tuesday, January 13, at Sam R. Greenberg & Co., 95 Forrest avenue, to attend the funeral of our accountant, J. I. Ketchem. By order of
J. F. GOODWIN, Capt.
H. C. CAUSEY, Clerk.

Regular meeting of Patriotic Lodge No. 75, I. O. O. F., Fort McPherson, Ga., at 7:30 P. M., this date. Installation of officers by Past Grands' Installation Team. Refreshments. All members of this lodge and the order are cordially invited to meet with us.
BARNEY BARNETT, N. G.
GEORGE ROEDER, Rec. Sec.

EAST ATLANTA KLAN

No. 213 meets tonight (Tuesday) at 7:45 o'clock. All visiting Klansmen are cordially invited to attend.

COLLEGE PARK, GA., KLAN

No. 96 meets tonight (Tuesday) at 7:30 o'clock at College Park. Visiting Klansmen will receive a cordial welcome.

Lodge Notices

Regular convocation East Point chapter No. 97, R. A. M., tonight, January 13, at 7:45 P. M. Work in mark and past masters degree. All companions urged to attend this convocation.
W. H. WILLS, H. P.
F. A. JOHNSON, Sec.

The regular convocation of Mount Horeb Chapter No. 155, R. A. M., will be held in W. D. Luckie Temple on this (Tuesday) evening at 7:30 o'clock. All duly qualified companions are cordially invited to attend.
GUY A. MOORE, H. P.
C. C. CHAMBERLAIN, Sec.

The regular communication of Adamsville Lodge No. 171, F. & A. M., will be held this (Tuesday) evening, January 13, 1931, at 8 o'clock. The Entered Apprentice degree will be conferred. All duly qualified brethren are cordially and fraternally invited to meet with us. By order of J. H. MATHEWS, W. M.
VERNICE S. CALVERT, Sec.

The regular communication of Capital City Lodge No. 642, F. & A. M., will be held in Fraternity Hall, 423½ Marietta street, this (Tuesday) evening, beginning at 7:30 o'clock. All members are urged to be present. The lodge will be addressed by Judge E. D. Thomas, Right Worshipful Senior Grand Deacon. All duly qualified brethren are cordially and fraternally invited to attend. By order of
R. K. JORDAN, W. M.
J. E. HALEY, Sec.

The regular communication of Gate City Lodge No. 2, F. & A. M., will be held at the Masonic Temple at 7:30 o'clock. No degree work. Annual visitation of past masters in a body following the annual banquet. Judge E. E. Pomeroy will address the gathering. Visiting brethren are cordially invited. By the order of
L. M. GAUVREAU, W. M.
D. B. DONALDSON, Sec.

The regular communication of Cascade Lodge No. 94, F. & A. M., will be held in its lodge room, corner Cascade avenue and Beecher street, this (Tuesday) evening at 7:30 o'clock. The Entered Apprentice degree will be conferred. All duly qualified brethren are cordially and fraternally invited to meet with us. By order of
McINTOSH M. BURNS, W. M.
E. E. AIKEN, Sec.

The regular communication of Jos. C. Greenfield Lodge No. 400, F. & A. M., will be held in the Greenfield Temple at Little Five Points this (Tuesday) evening at 7:30 o'clock. The Entered Apprentice degree will be conferred by Junior Warden Harry T. Barfield; also several matters of interest to every member are to come up. All duly qualified brothers are cordially invited to meet with us. By order of
W. HUGH McCLAIN, JR., W. M.
RALPH A. HUIE, Sec.

The regular communication of Oglethorpe Lodge No. 655, F. & A. M., will be held in the temple, corner Georgia avenue and Pryor street, this (Tuesday) evening, January 13, beginning at 7:30 o'clock. Musical entertainment by Brother Roy Callaway. All duly qualified brethren cordially invited to attend. By order of W. A. FLORENCE, W. M.
H. E. JUDGE, Sec.

Funeral Notices

COCHRAN—The friends of Mrs. E. M. Cochran, Vivan, Melvin and Harold Cochran, Ruth Cochran, Mr. and Mrs. M. S. Cochran and Mr. and Mrs. C. J. Camp are invited to attend the funeral of Sharlie Cochran, the little three-year-old daughter of Mrs. E. M. Cochran this (Tuesday) morning at 11 o'clock from Bethlehem Baptist church. Interment churchyard. Funeral party will leave the chapel of J. Austin Dillon Co. at 9 A. M.

SEALY—The friends of MRS. MARY IDELLA SEALY, Mr. and Mrs. A. W. Wright, Mr. and Mrs. H. L. Sealy, Mr. and Mrs. J. L. Sealy, Jr., Mr. and Mrs. F. G. Chamblee, Mr. and Mrs. W. C. Brewton, Mr. and Mrs. C. W. Reed, all of Atlanta, Ga., are invited to attend the funeral of Mrs. Mary Idella Sealy this (Tuesday) afternoon, January 13, 1931, at 2 P. M. from the First Methodist church. Rev. Samuel T. Senter will officiate. Interment in West View cemetery. Pallbearers selected will please assemble at the church at 1:45 o'clock. Blanchard Bros. Funeral Home, in charge.

KETCHEM—The friends of Mr. and Mrs. Jacob I. Ketchem, Mr. Jack V. Ketchem, Mr. and Mrs. George C. Ketchem, Mr. and Mrs. D. Roy Ketchem, Mrs. Ruby Bryan and Mr. and Mrs. J. M. Reeves are invited to attend the funeral of Mr. Jacob I. Ketchem, Tuesday afternoon at 2 o'clock, from the chapel of Sam Greenberg & Co., Rev. E. M. Poteat officiating. Interment, West View. The following members of Barnes Lodge, I. O. O. F., will act as pallbearers: Messrs. A. W. Warner, Allen Turner, Gordon Mitchell, Virgil Gibson, Homer C. Hall and Joseph Goodwin. Members of the Canton Encampment, Barnes Lodge, I. O. O. F., and Piedmont Lodge, F. & A. M., are especially invited to attend.

BEARDSLEY—The friends and relatives of Mr. Frank Edmond Beardsley, Mrs. J. W. Holmes and family, Miss Fannie Beardsley, Mr. and Mrs. Benson Rook, Decatur, Ga.; Mr. C. B. Beardsley and family, Mr. W. D. Harwell and family, and Mrs. Ida Beardsley, are invited to attend the funeral of Mr. Frank Edmond Beardsley, this (Tuesday) afternoon, January 13, 1931, at 2 o'clock, at Spring Hill. Rev. Ernest Risley will officiate. Interment, Oakland cemetery (private). The following gentlemen will serve as pallbearers and meet at Spring Hill at 1:45 o'clock: Mr. Roy Boling, Mr. J. H. Allensworth, Mr. E. F. King, Mr. D. T. Ricks, Mr. John Langford and Mr. Frank S. Spencer. H. M. Patterson & Son.

Funeral Notices

LITTLE—The remains of Miss Annie Little will be taken this (Tuesday) morning at 11 o'clock to Winder, Ga., for funeral and interment. J. Austin Dillon Co., funeral directors, in charge.

GREEN—Mary Louise Green, infant daughter of Mr. and Mrs. W. Z. Green passed away Monday afternoon at the residence, 246 Doane street. Funeral service will be held this (Tuesday) afternoon at 2 o'clock from the residence with Rev. Paul Epps officiating. Interment will be in Casey's cemetery. Harry G. Poole, funeral director.

JENKINS—Mr. James A. Jenkins, of Gainesville, Ga., passed away here Monday morning in his 28th year. He is survived by his wife; three sons, James, Harold and Earnest Jenkins; father, Mr. Wilburn Jenkins, and one sister, Mrs. W. R. Spencer, all of Gainesville, Ga. The remains were removed to the parlors of Harry G. Poole. Funeral arrangements will be announced later.

DERRICK—The friends and relatives of Mr. and Mrs. H. B. Derrick, Miss Melba Derrick, Mr. and Mrs. G. A. Shaw, Mr. and Mrs. S. G. Mims and Mr. and Mrs. F. A. Derrick are invited to attend the funeral of little Melvin Derrick, this (Tuesday) afternoon, Jan. 13, 1931, at 2 o'clock, from the residence at Stonewall, Ga. Rev. T. R. Smith will officiate. Interment at Bethel cemetery. Bishop and Shaw in charge.

BAUER—The friends of Mr. and Mrs. William Bauer, Miss Helen Bauer and Mr. and Mrs. Henry Bauer are invited to attend the funeral of Mr. William Bauer, Tuesday morning at 10:30 o'clock, from the chapel of Sam Greenberg & Co., Dr. David Marx officiating. Interment, Crown Hill cemetery. The following pallbearers are requested to meet at the chapel at 10:15 a. m.: Messrs. A. F. Akers, W. W. Visanska, B. Maier, N. T. Anderson, Herbert Haas, Dr. J. E. Sommerfield, Moise Kaplan and J. Carlisle Smith.

CAUDELL—The friends of little Miss Genna Mae Caudell, Mr. and Mrs. C. E. Caudell, Miss Lizzie Mae Caudell, Mr. and Mrs. J. W. Caudell, of Woodville, Ga.; Mr. and Mrs. J. C. Caudell, of Fairfield, Ala.; Mr. and Mrs. T. J. Caudell, Mr. and Mrs. R. R. Caudell, Mr. and Mrs. L. A. Caudell, all of El Paso, Texas; Mr. Owen Caudell and Mr. and Mrs. W. L. Malcomb, of Dallas, Texas, are invited to attend the funeral of little Miss Genna Mae Caudell this (Tuesday) afternoon at 2 o'clock, eastern time, from the Union Chapel, near Monroe, Ga. Rev. Caldwell will officiate. Interment will be in churchyard. Funeral party will leave from the residence, No. 242 Pryor street, S. W., at 10 o'clock. Harry G. Poole, funeral director.

TERRELL—Died, Dr. E. B. Terrell, of Greenville, Ga., January 12, 1931. He is survived by his daughter, Mrs. Thomas W. Tift; brother, Judge Render Terrell, Greenville, Ga.; sisters-in-law, Mrs. Henry W. Terrell, LaGrange, Ga., and Mrs. W. A. Terrell, Decatur, Ga. He was also a brother of the former Governor Joseph M. Terrell, deceased, and brother of Mrs. Hines Holt, deceased, Columbus, Ga. He is also survived by brothers-in-law, Judge Warner Hill, and Mr. A. M. Hill and Mr. A. F. Hill, all of Greenville, Ga., and sister-in-law, Miss Mary Milligan, Greenville, Ga. Funeral services will be held this (Tuesday) afternoon, January 13, 1931, at 2 o'clock, at the Baptist church, Greenville, Ga. Rev. W. W. Arnold will officiate. Interment, Greenville, Ga. H. M. Patterson & Son.

AUSTIN—The friends and relatives of Mr. and Mrs. J. J. Austin, Mr. and Mrs. R. J. Connally, of Conyers, Ga.; Mr. and Mrs. T. J. Richardson and Mr. and Mrs. J. J. Richardson, of Stone Mountain, Ga.; Mr. and Mrs. W. K. Stephens, Mr. and Mrs. M. D. Googer, of Decatur; Mr. and Mrs. C. W. Austin and Mr. and Mrs. G. C. Austin, of Decatur, Ga., are invited to attend the funeral of Miss Emma Austin this (Tuesday) morning, January 13, 1931, at 11 o'clock, central standard time, at Oakhurst Baptist church, Rev. A. B. Couch officiating. Interment will be at Rock Hill church cemetery. The nephews are requested to act as pallbearers and meet at the residence of Mr. G. C. Austin, 702 Third avenue, Decatur, at 10:30 a. m. Bond & Greene, Funeral directors.

ZACHRY—The friends and relatives of Mr. and Mrs. James B. Zachry, Mrs. G. A. McGaughey, Mr. and Mrs. R. B. Ingle, Bangor, Maine; Mr. and Mrs. E. B. Martin, Memphis, Tenn.; Mr. and Mrs. R. C. McCreary, Cleveland, Ohio; Mr. and Mrs. A. L. Zachry, Mr. and Mrs. Ralph L. Zachry, Mr. and Mrs. Wallace P. Zachry, New York city; Mr. Frank Zachry, Mr. W. I. Zachry and the grandchildren of Mr. James B. Zachry, are invited to attend the funeral of Mr. James B. Zachry this (Tuesday) afternoon, January 13, 1931, at 2:30 o'clock, at the Park Street Methodist church. Rev. H. H. Jones and Rev. S. P. Wiggins will officiate. Interment, West View cemetery. The following gentlemen will serve as pallbearers and meet at Spring Hill at 1:45 o'clock: Mr. Hugh White, Mr. F. B. Eaves, Mr. W. A. Moreland, Mr. T. E. Rogers, Mr. R. L. Hollis and Mr. S. J. West. Members of the board of stewards will act as honorary escort and meet at the church at 2:15 o'clock. H. M. Paterson & Son.

(COLORED.)

SEWELL AND BELT—Mrs. Emma Sewell, of Campbell county; Mrs. Nora Belt and Mr. Milton Belt, of Fayette county, were killed Sunday afternoon when their automobile was struck by No. 32, Atlanta and West Point train. Their remains are resting in the Ivey Bros. funeral home awaiting completion of arrangements.

ANDREWS—Friends and relatives of Miss Mary Andrews, of Marietta; Mr. Augustus Andrews, of Utica, N. Y.; Mr. and Mrs. I. N. Robinson, of Marietta; Mr. and Mrs. A. W. Stephens, of Washington, D. C.; Miss Jeanette Butler, of Atlanta; Mr. Hampton Jackson, of Kennesaw, are invited to attend the funeral of Miss Mary Andrews on this (Tuesday) afternoon at 2:30 o'clock from Turner chapel, A. M. E. church, Marietta. Rev. J. D. Jones and Rev. J. H. Hadley officiating. Interment will be in city cemetery. Hanley Company funeral directors.

(COLORED).

WILLOBY — The funeral services of Rev. Wilborn Willoby will be conducted this (Tuesday) at 3 P. M. from our chapel. Interment Lincoln cemetery. Hanley Co.

WILLIAMS—Mr. Wesley Williams died at his daughter's home, 80 Doray St., January 11, at 10:45 o'clock. Funeral arrangements announced later. Sellers Bros.

SIMS—Friends and relatives of Mrs. Emma Sims, of 260 Old Wheat street, N. E., are invited to attend the funeral services today (Tuesday) at 2 P. M. from our chapel. Interment South View cemetery. Hanley Co.

MADDOX—The friends and relatives of Mrs. Estella Maddox are invited to attend her funeral today at 2 o'clock from Mt. Carmel church. Rev. Barrett officiating. Interment at Thomasville cemetery. Murdaugh Bros. in charge.

JNO. L. MOORE & SONS, INC. — EST. 1892
We Make the Necessary Examination Without Obligation
MASTER OPTICIANS — 70 FORSYTH ST., N. W.

NIGHT SCHOOL *Announcement*
The Evening School of Applied Science of Georgia Tech announces the beginning of the Spring Term.
JANUARY 19
Registration Now Open
Register at the Night School office, First Floor Electrical Engineering Building, Georgia Tech Campus.
Aeronautics / Applied Electricity / Architecture / Auto Engineering / Bricklaying / Building Construction / Chemistry / Civil Engineering / Combustion of Fuels / Commercial Art / Electrical Engineering Conferences / Heating and Plumbing
Highway Engineering / Machine Shop Practice / Machine Designs / Mechanical Engineering / Mathematics / Physics / Radio Theory and Practice / Salesmanship / Spanish / Structural Mechanics / Testing Power Plant Apparatus / Welding—Electric, Oxy-Acetylene / Wood Working
Check course and mail with name and address for detailed information.
R. S. HOWELL, Director — HEmlock 3253
GEORGIA SCHOOL OF TECHNOLOGY

Furnace Egg $6.25
Red Ash Ky. Egg 6.75
Red Ash Ky. Lump 7.25
Furnace Lump 6.75
Chiles Coal Co. — No. Side—MA. 1151 — West End—MA. 4932

Tuesday Only
Car Greasing
SPECIAL
85c
Today, Tuesday, we will give your car a thorough chassis lubrication, spray springs and inspect transmission and differential; inspect battery and fill battery with distilled water; vacuum clean upholstery, all for 85c
Batteries, Gas, Oil, Vulcanizing, Road Service
Dobbs Tire Co.
222 Spring St., N. W. — 24-Hour Service
Phone WAlnut 3393 for All Stations
BRANCH STATIONS
378 W. Peachtree St., N. W.; Moreland and Euclid, N. E.; Piedmont and Twelfth St., N. E.; Ponce de Leon and Clairmont; Decatur—DEarborn 4343; 789 Gordon St., S. W.; Lakewood Ave. and Jonesboro Road, S. E.; 3050 Peachtree Road, N. E.; Ponce de Leon and Boulevard, N. E.

Entire Stock at Actual Cost
$4.95 Shoes. Marine last. Russet finest quality leather $3.25
DUCKETT CO., Inc.
180 WHITEHALL ST.

BANKRUPT SALE.
Pursuant to order heretofore passed by the Honorable Harry Dodd, Referee in bankruptcy, the stock, fixtures and accounts receivable belonging to the estate of J. Smoley, bankrupt, will be offered for sale to the highest bidder for cash on the 16th day of January, 1931, at ten o'clock A. M. in the office of the Referee, 325 Grant Building, said sale to be subject to confirmation by the court and to be conducted by the Trustee after his election. Stock inventory $3,563.50, fixtures inventory $1,568.00.
For inventory and other information see the undersigned.
F. H. SNED, Receiver, 305 Chamber of Commerce Bldg., Atlanta, Ga.
J. L. HARGROVE, Attorney for Receiver, 506 Chamber of Commerce Bldg., Atlanta, Ga.

SUPERIOR
THE SOUTH'S BEST
COKE
CLEAN— —NO SMOKE
CAMPBELL COAL CO.
JA. 5000

Special City Tax Notice
Report sales of Real Estate for 1930 to City Tax Assessors at once.

PRIVATE LOANS
On Diamonds, Watches and Jewelry
W. M. LEWIS & CO.
4TH FLOOR PETERS BLDG.

PROFESSIONAL CARDS
Albert Howell, Arthur Heyman, Mark Bolding — Hugh Howell, Herman Heyman, W. P. Bloodworth
HOWELL, HEYMAN & BOLDING
Lawyers

PRINTING
LITHOGRAPHING—ENGRAVING
OFFICE SUPPLIES
Foote & Davies Co.
PHONE WALNUT 4600 — PRYOR AND AUBURN

MONEY
At lowest interest rates on improved North Side and new South Side properties.
HAAS & HOWELL
HAAS-HOWELL BUILDING — WALNUT 3111

STORE
LOCATION FOR RENT
109 Whitehall
An excellent location, size 18 by 175 feet, running thru to Broad street. Being remodeled—will fix front to suit the tenant. Investigate this business site.
ADAIR REALTY & LOAN CO.
Healey Bldg. — WA. 0100

5% ON SAVINGS
Quaker Savings Ass'n
93 Pryor St., S. W.

H-4214 Joy's Flowers
LET US ARRANGE YOUR MESSAGE

CALL JA. 1268 for
CITY COAL CO.
Best Red Ash Lump........$7.25
Best Red Ash Egg.......... 6.75
Furnace Lump.............. 6.75
Furnace Nut............... 6.25
Half Tons.......$3.50 and $3.75
BOX OF KINDLING FREE

AWTRY & LOWNDES
FUNERAL DIRECTORS
LADY ATTENDANT — WA. 7066

Ed Bond & Condon Co.
Funeral Directors
Ambulance — Lady Attendant
125 Ivy St., N. E. — WAlnut 1768

BARCLAY & BRANDON
Funeral Directors
Ambulance Service
Every Modern Convenience
Ivy Street, Cor. Baker
WA. 6221